

DO NOT SCALE DRAWINGS. THE CONTRACTOR IS RESPONSIBLE FOR CHECKING DIMENSIONS & ANY DISCREPANCY IS TO BE REFERRED TO THE ARCHITECT.

Lime render specification:

Scratch coat
1 part NHL 3.5 Lime
2.5 parts 0/4 sharp sand
+ Polypropylene fibres

Top coat
1 part NHL 3.5 Lime
2.5 parts 0/4mm sharp sand

Light colour exterior grade Casein
Limewash to decorate (see attached
specification)

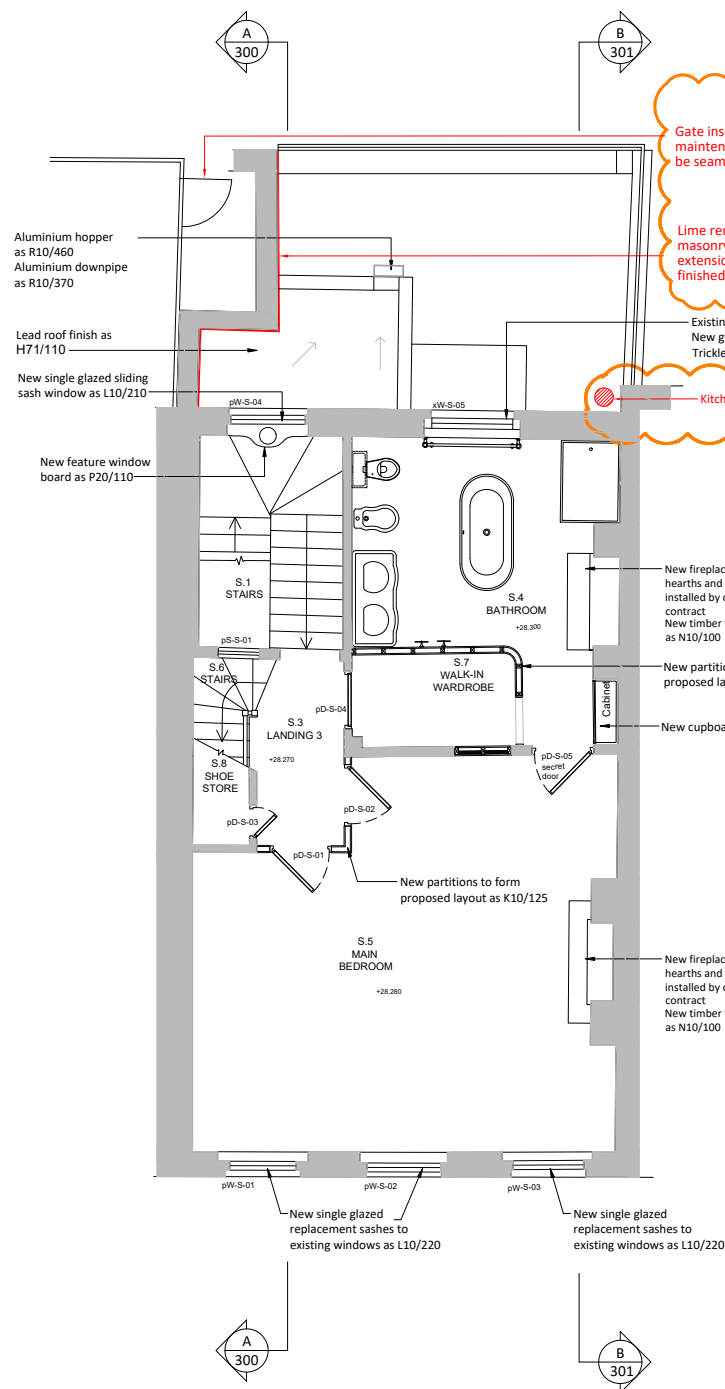

A 101 SECOND FLOOR PLAN
AS PROPOSED

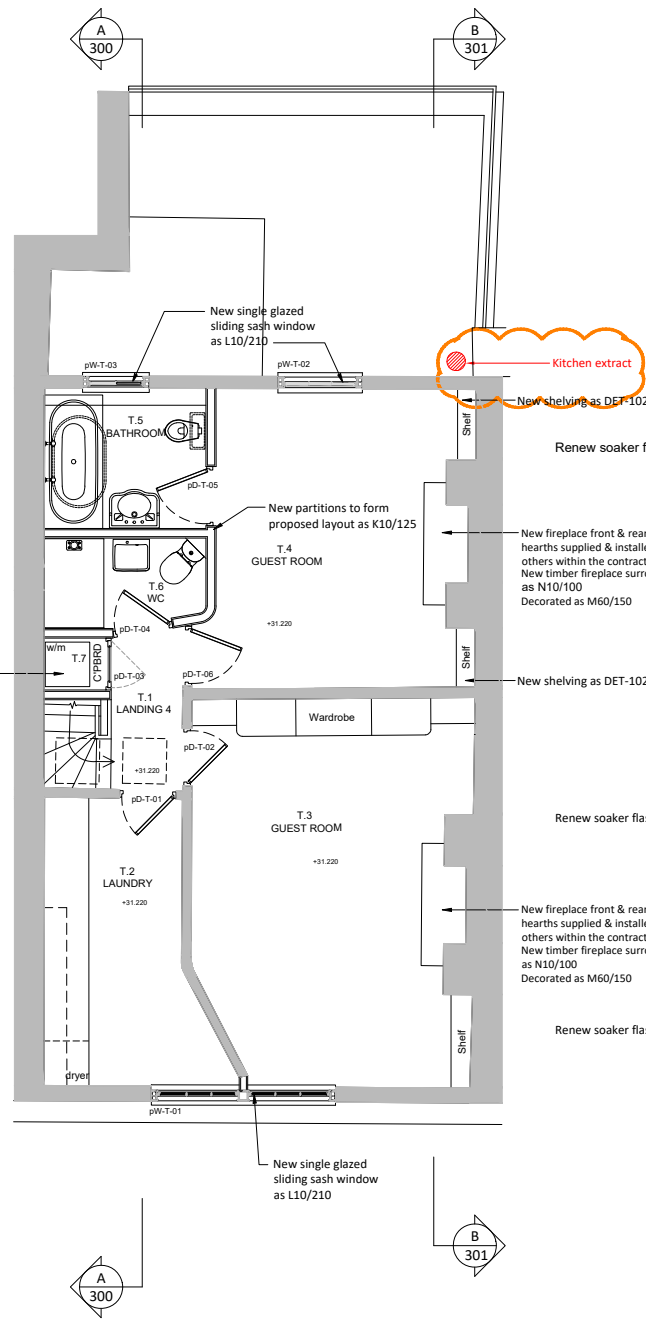

B 101 THIRD FLOOR PLAN
AS PROPOSED

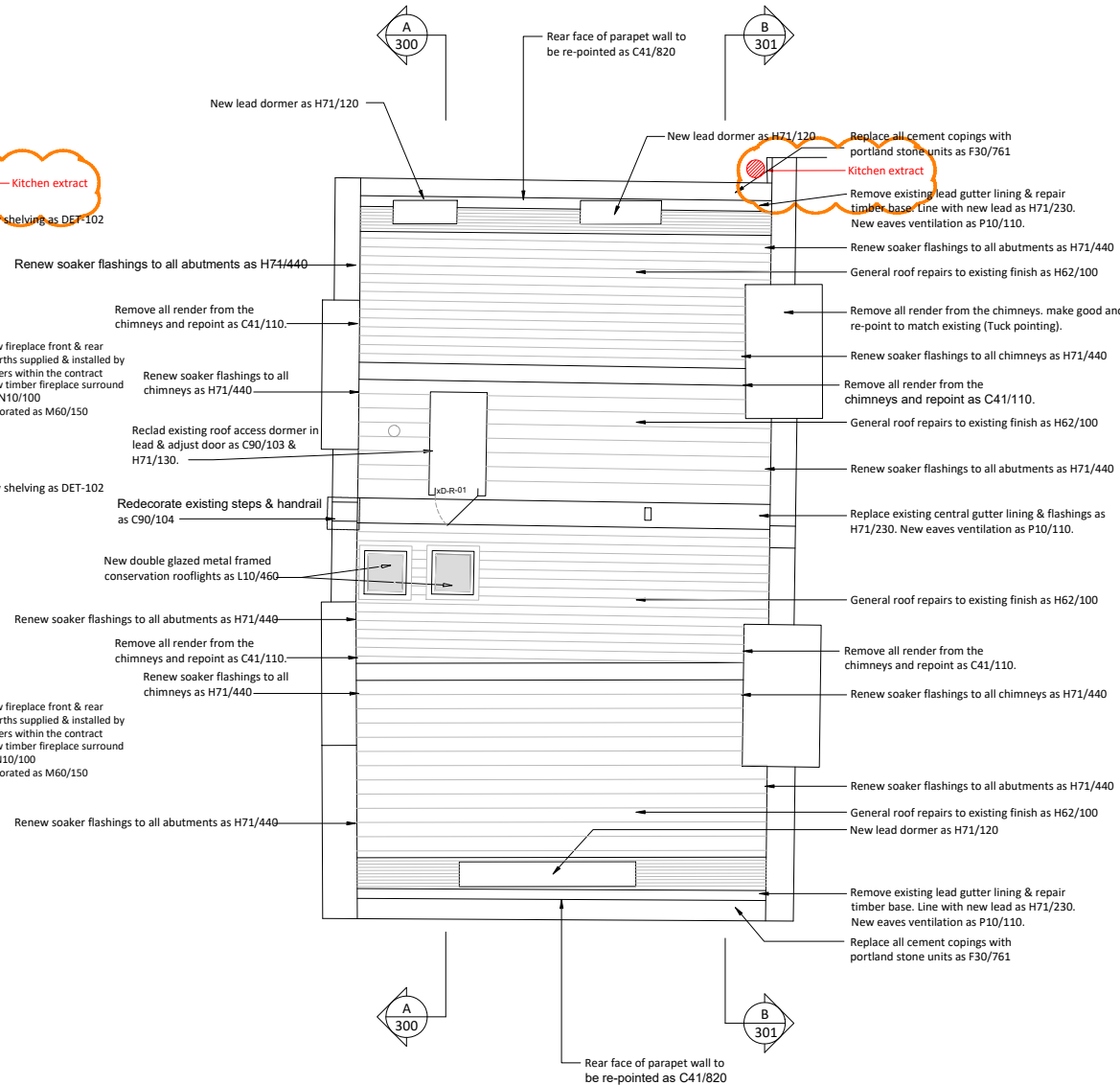

C 101 ROOF PLAN
AS PROPOSED

ALL EXISTING INTERNAL SUSPENDED TIMBER
FLOORS TO RECEIVE THERMAL/ACOUSTIC
INSULATION AS P10/130.

ALL FIREPLACES WITH OPENINGS TO CHIMNEY
STACK TO HAVE NEW THROAT DAMPERS
INSTALLED AS C90/102.

NEW SECURITY & INTRUDER ALARM SYSTEM
INSTALLED BY SPECIALIST WITHIN THE CONTRACT
AS V90/220. HUB LOCATED IN COMMS CUPBOARD
WITHIN ROOM B.2.

NEW SOUND & ENTERTAINMENT SYSTEM
INSTALLED BY SPECIALIST WITHIN THE CONTRACT
AS V90/221. HUB LOCATED IN COMMS CUPBOARD
WITHIN ROOM B.2.

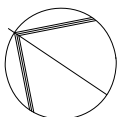

0 5
SCALE 1:50 (A1)
SCALE 1:100 (A3)
METRES

P3	PLANNING	December 23
P2	PLANNING	August 21
P1	PLANNING	May 21
REV.	AMENDMENT	DATE

177 KIRKDALE
SYDENHAM • LONDON • SE26 4QH
TEL 020 8659 3250 • FAX 020 8659 3146
EMAIL tfp@thomasford.co.uk

PROJECT 41 DOUGHTY STREET RENOVATION CAMDEN			
TITLE SECOND, THIRD & ROOF PLANS AS PROPOSED			
DRAWN Sed	DATE Mar 21	SCALES 1:50@A1	CHECKED
PROJECT REF 381401	DRG No GA-101	REV P3	