

DO NOT SCALE DRAWINGS. THE CONTRACTOR IS RESPONSIBLE FOR CHECKING DIMENSIONS & ANY DISCREPANCY IS TO BE REFERRED TO THE ARCHITECT.

30min Fire Rated Compartment

**Lime render specification:**

Scratch coat  
1 part NHL 3.5 Lime  
2.5 parts 0/4 sharp sand  
+ Polypropylene fibres

Top coat  
1 part NHL 3.5 Lime  
2.5 parts 0/4mm sharp sand

Light colour exterior grade Casein  
Limewash to decorate (see attached specification)

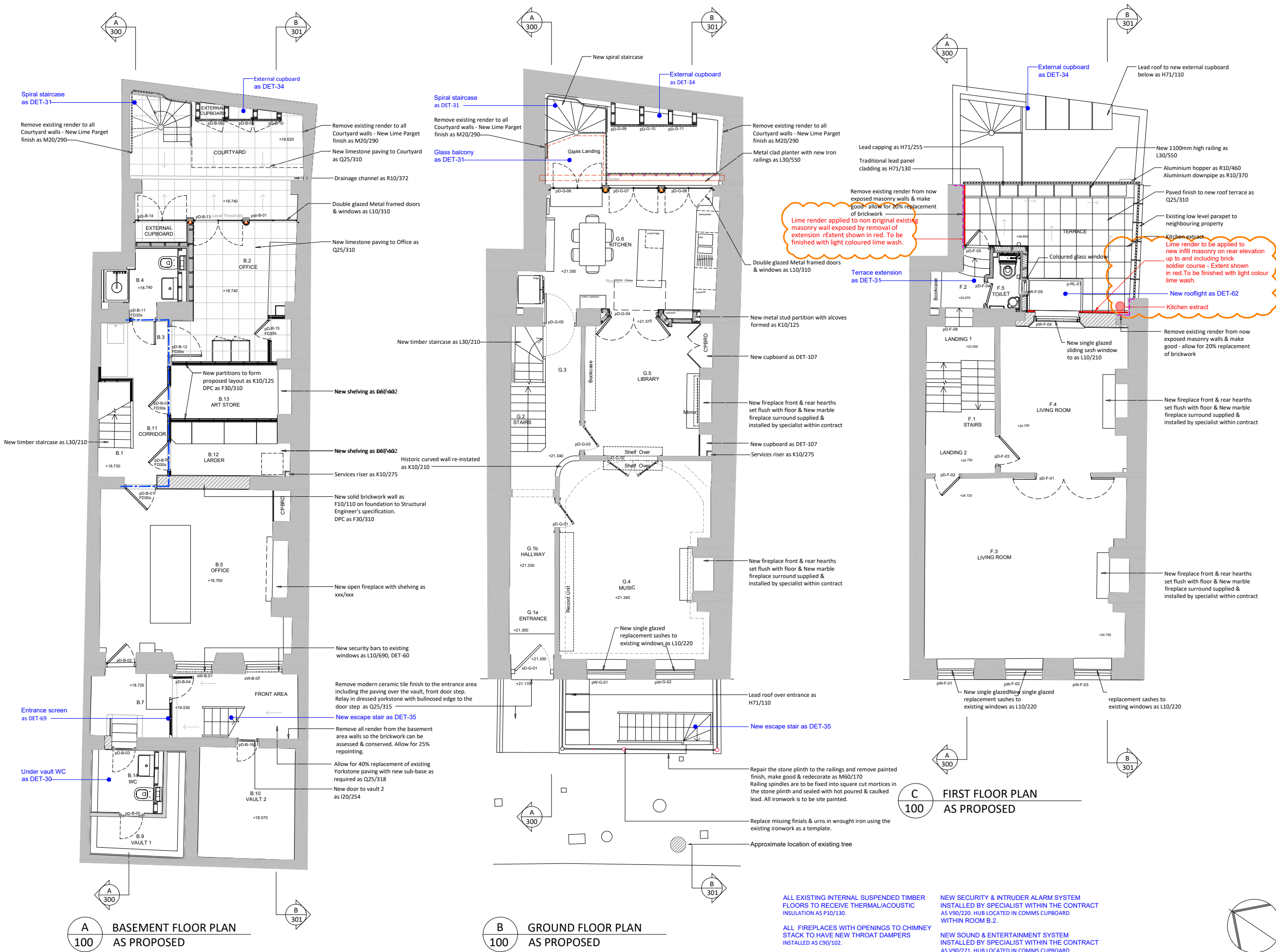

**A** BASEMENT FLOOR PLAN AS PROPOSED

**B** GROUND FLOOR PLAN AS PROPOSED

**C** FIRST FLOOR PLAN AS PROPOSED

ALL EXISTING INTERNAL SUSPENDED TIMBER FLOORS TO RECEIVE THERMAL/ACOUSTIC INSULATION AS P10/130.

ALL FIREPLACES WITH OPENINGS TO CHIMNEY STACK TO HAVE NEW THROAT DAMPERS INSTALLED AS C90/102.

NEW SECURITY & INTRUDER ALARM SYSTEM INSTALLED BY SPECIALIST WITHIN THE CONTRACT AS V90/220. HUB LOCATED IN COMMS CUPBOARD WITHIN ROOM B.2.

NEW SOUND & ENTERTAINMENT SYSTEM INSTALLED BY SPECIALIST WITHIN THE CONTRACT AS V90/221. HUB LOCATED IN COMMS CUPBOARD WITHIN ROOM B.2.

SCALE 1:50 (A1)  
SCALE 1:100 (A3)

0 5 METRES

REV.	AMENDMENT	DATE
P4	PLANNING	December 23
P3	PLANNING	August 21
P2	PLANNING	July 21
P1	PLANNING	May 21

177 KIRKDALE  
SYDENHAM • LONDON • SE26 4QH  
TEL 020 8659 3250 • FAX 020 8659 3146  
EMAIL tlp@thomasford.co.uk

PROJECT  
**41 DOUGHTY STREET  
RENOVATION  
CAMDEN**

TITLE  
**BASEMENT, GROUND & FIRST  
FLOOR PLANS  
AS PROPOSED**

DRAWN	DATE	SCALES	CHECKED
Sed	Mar 21	1:50@A1	
PROJECT REF.	DRG. No.	REV	
381401	GA-100	P4	