

Existing Basement Floor
Scale 1:100

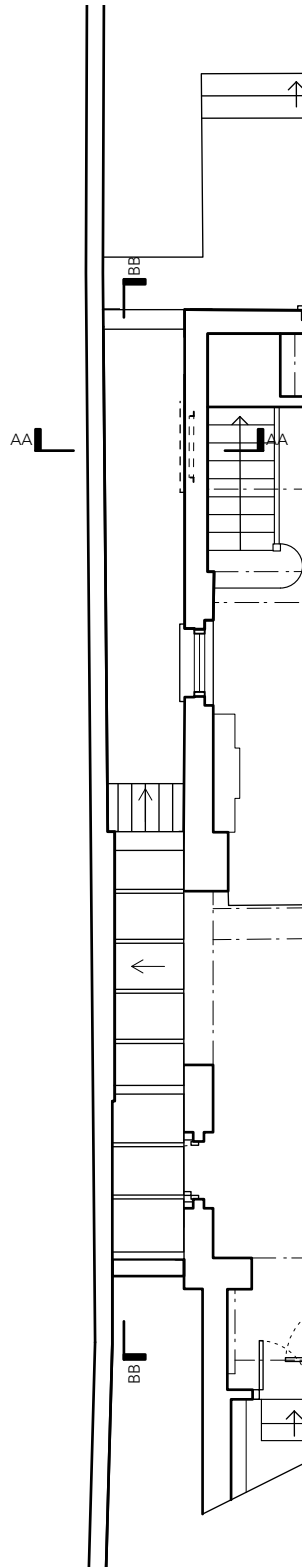

Existing Roof Plan
Scale 1:100

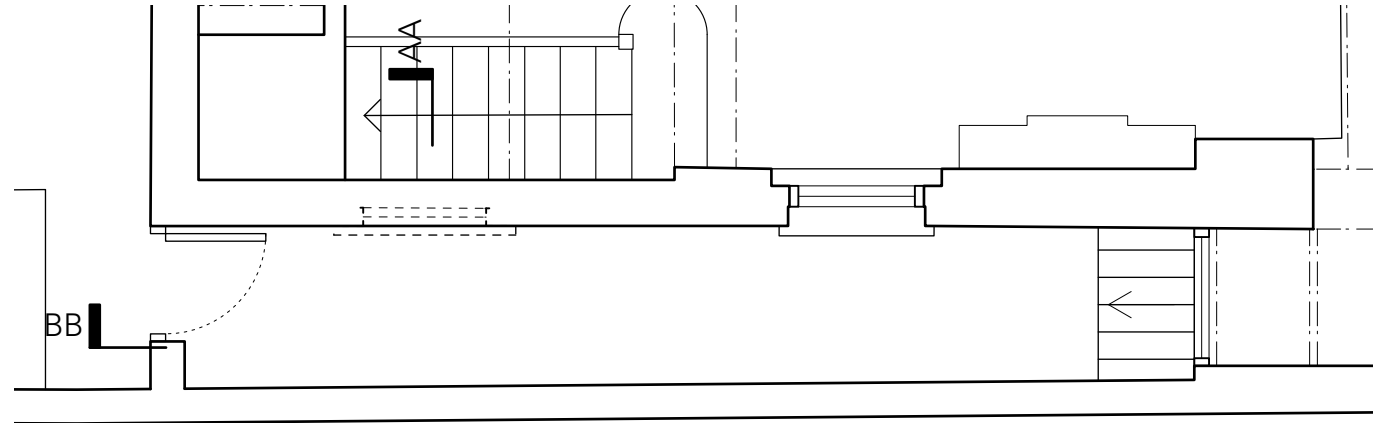

Existing Basement - New Utility Area
Scale 1:50

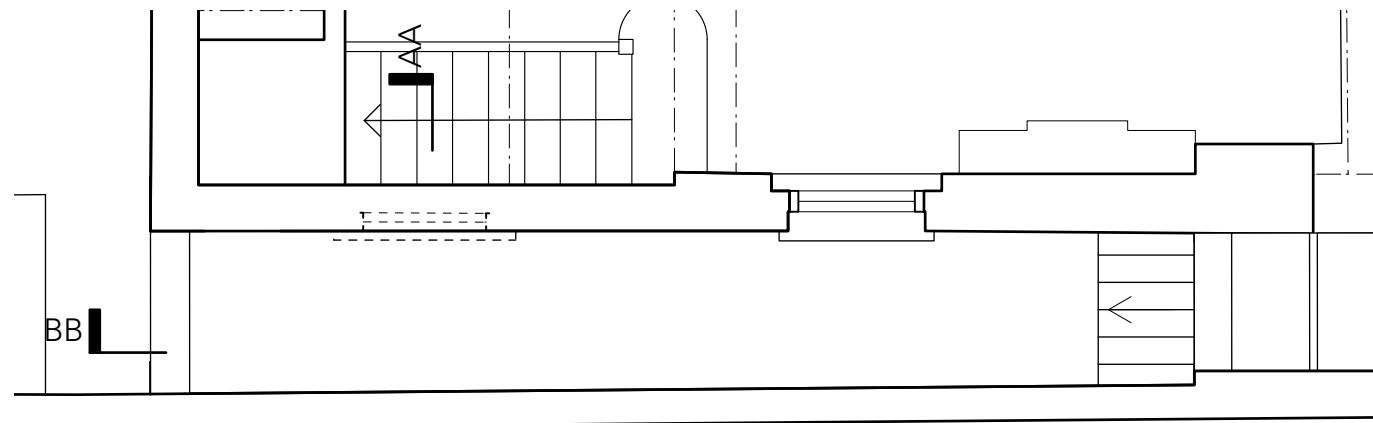

Existing Roof Plan - New Utility Area
Scale 1:50

**BANFIELD
WOOD LLP**
26 Winders Road, SW11 3HB
Banfieldwood.com
020 3712 5501
Contact-Simon Banfield
M - 07854618627
Simon@banfieldwood.com

REVISIONS
A - 05.12.2023 - Planning Submission

CSK - Camden Side Kneuk
70 St Augustines Road, London
NW19RP

100_A

**Existing Plans -
Basement & Roof Plan**
1:100 @A3 or 1:50 @A1 December 2023

DISCLAIMER
Do not scale from this drawing. All dimensions are in millimetres unless otherwise stated.
Contractor to confirm all dimensions on site. Any discrepancies to be notified to the
designer prior to starting work.
This drawing is the copyright of BanfieldWood LLP.
Contractor to be responsible for all levels and dimensions, which should be established
and verified prior to commencing work. Any discrepancy with information shown on this
drawing, to be reported to the architect immediately.
The Contractor shall be responsible for securing the Local Authority any required
commencement notice and any other notices required during the progress of the site
works. The Contractor shall be responsible for compliance with the Building Act 1984,
the current Building Regulations and all relevant British Standards or equivalent EEC
standards and Codes of Practice referred to therein.
The Party Wall Act 1996 must also be observed as appropriate.
All materials and workmanship to be in accordance with relevant British Standard. Codes
of Practice including BS 8200:1997 Workmanship on Building Sites.
All proprietary products and systems to be used in strict accordance with manufacturers
instructions.



Existing Front Elevation
Scale 1:50



Existing Rear Elevation
Scale 1:100

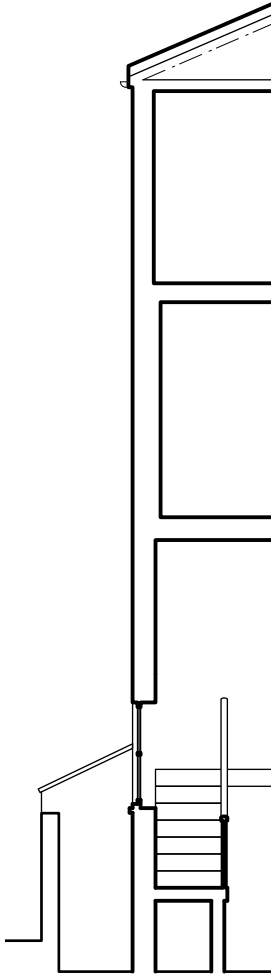

Existing Short Section
Scale 1:100

**BANFIELD
WOOD LLP**
26 Winders Road, SW11 3HB
Banfieldwood.com
020 3712 5501
Contact - Simon Banfield
M - 07854618627
Simon@banfieldwood.com

REVISIONS
A - 05.12.2023 - Planning Submission

CSK - Camden Side Kneuk
70 St Augustines Road, London
NW19RP

101_A

**Existing Elevations &
Sections AA, Front, Rear**
1:100 @A3 or 1:50 @A1 December 2023

DISCLAIMER
Do not scale from this drawing. All dimensions are in millimetres unless otherwise stated.
Contractor to confirm all dimensions on site. Any discrepancies to be notified to the
draughtsman in writing before work commences.
This drawing is the copyright of BanfieldWood LLP.
Contractor to be responsible for all levels and dimensions, which should be established
and verified prior to commencing work. Any discrepancy with information shown on this
drawing to be reported to the architect immediately.
The Contractor shall be responsible for securing upon the Local Authority any required
commencement notice and any other notices required during the progress of the site
works. The Contractor shall be responsible for compliance with the Building Act 1984,
the current Building Regulations and all relevant British Standards or equivalent EEC
standards and Codes of Practice referred to therein.
The Party Wall Act 1996 must also be observed as appropriate.
All materials and workmanship to be in accordance with relevant British Standard Codes
of Practice including BS 8200:1987 Workmanship on Building Sites.
All proprietary products and systems to be used in strict accordance with manufacturers
instructions.



Existing Long Section
Scale 1:100

Plant area - Existing
Boiler



Existing Side Elevation
Scale 1:100

**BANFIELD
WOOD LLP**
26 Winders Road, SW11 3HB
Banfieldwood.com
020 3712 5501
Contact - Simon Banfield
M - 07854618627
Simon@banfieldwood.com

REVISIONS
A - 05.12.2023 - Planning Submission

CSK - Camden Side Kneuk
70 St Augustines Road, London
NW19RP

102_A

**Existing Section BB
& Side Elevation**
1:100 @A3 or 1:50 @A1 December 2023

DISCLAIMER
Do not scale from this drawing. All dimensions are in millimetres unless otherwise stated.
contractor to confirm all dimensions on site. Any discrepancies to be notified to the
design/prepare in writing before work commences.
this drawing is the copyright of BanfieldWood LLP.
Contractor to be responsible for all levels and dimensions, which should be established
and verified prior to commencing work. Any discrepancy with information shown on this
drawing to be reported to the architect immediately.
The Contractor shall be responsible for securing upon the Local Authority any required
commencement notice and any other notices required during the progress of the site
works. The Contractor shall be responsible for compliance with the Building Act 1984,
the current Building Regulations and all relevant British Standards or equivalent EEC
standards and Codes of Practice referred to therein.
The Party Wall Act 1996 must also be observed as appropriate.
All materials and workmanship to be in accordance with relevant British Standard Codes
of Practice including BS 8000: 1987 Workmanship on Building Sites.
All proprietary products and systems to be used in strict accordance with manufacturers
instructions.