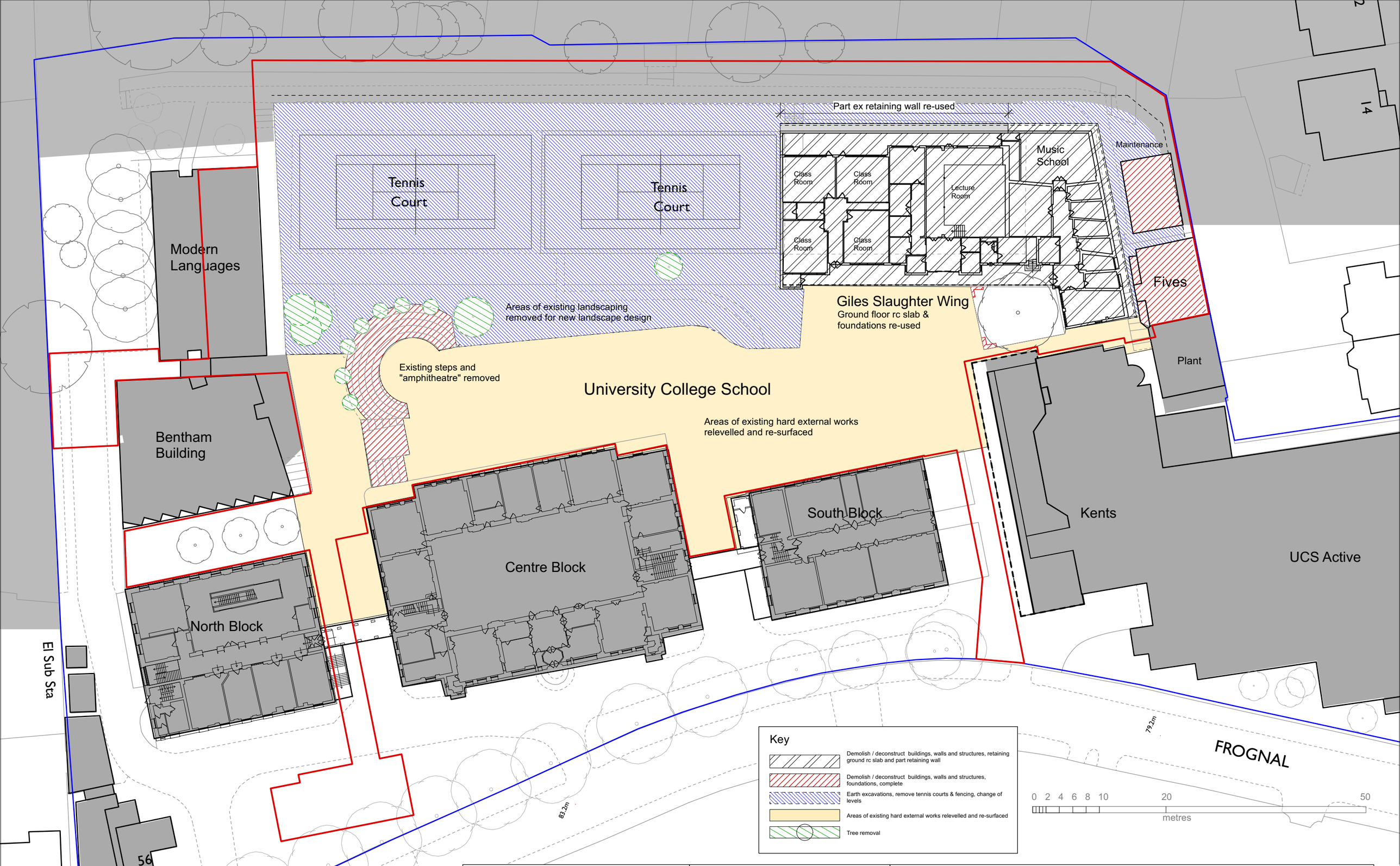

ed toovey architects
studio 401 royle building
31 wenlock road
london n1 7sh
07880 725763
edtoovey@yahoo.co.uk

PLANNING ISSUE

- Always take site measurements to verify dimensions
- Refer to M&E Engineers drawings for all services

University College School : Project 200 East development

Demolitions Plan proposed

Drwg No. 2037 / DEM / 001 -

November 2023

Scale 1:500 @ A3