

**01** EXISTING GROUND MEZZANINE FLOOR  
1:100

C01	First Issue	GR 20/04/22	JSN 20/04/22	APB 20/04/22	HS2 accepts no responsibility for any circumstances which arise from the reproduction of this document after alteration, amendment or abbreviation or if it is issued in part or issued incompletely in any way.  © Crown Copyright and database right 2020. All rights reserved. Ordnance Survey Licence number 100049190  © Crown Copyright material is reproduced with the permission of Land Registry under delegated authority from the Controller of HMSO.  This material was last updated on 2020 and may not be copied, distributed, sold or published without the formal permission of Land Registry. Only an official copy of a title plan or register obtained from the Land Registry may be used for legal or other official purposes.
C02	Grid added	MS 12/09/23	JSN 12/09/23	APB 12/09/23	
Rev	Description	Drawn	Checked	Approved	

**Legends/Notes:**

Scale with caution as distortion can occur.

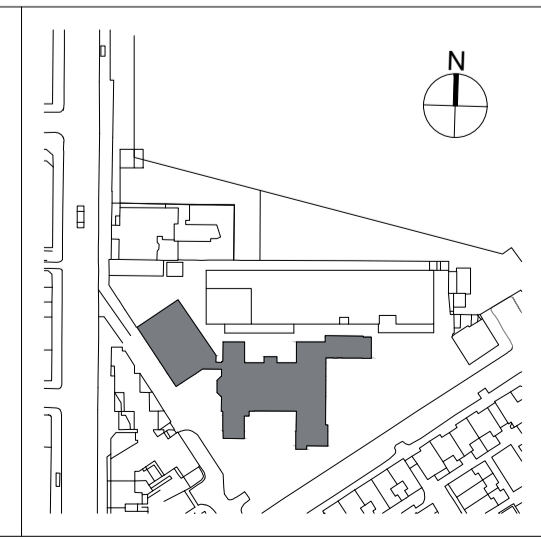

**HS2**

Registered in England  
 Registration No. 06791686  
 Registered office:  
 2 Snow Hill, Queensway,  
 Birmingham, B4 6GA

Official

Stage 3	Project/Contract 1CP01	Creator/Originator MDS	Sub Originator FBM
Drawing Title SS08	Work Package Description SL23	Discipline/Function AR	System description DPL
Drawing Title Existing Ground Mezzanine Floor Plan		Drawn by GR	Checked by JSN
		Approved by APB	Date 20/04/22
Scale 1:100	Size A1	Suitability S1	Rev. C02
Drawing No. 1CP01-MDS_FBM-AR-DPL-SS08_SL23_MG-000001			