

01 Junction Detail 1 - Plan
1.5

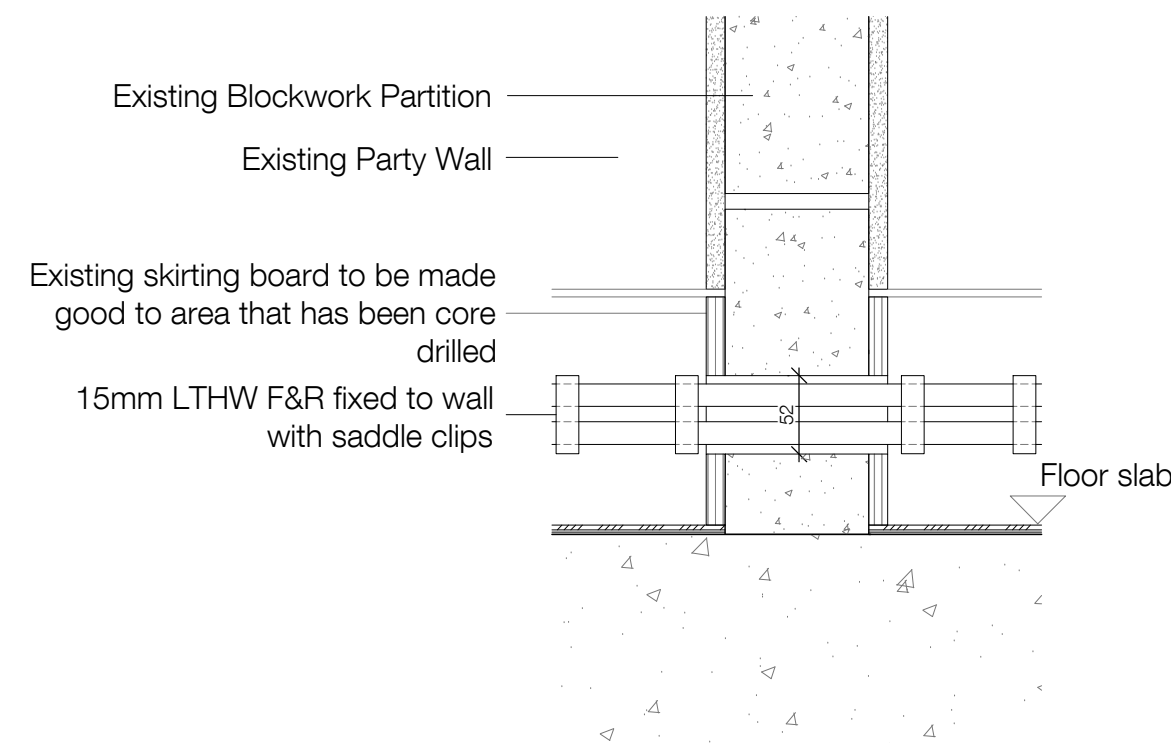

02 Junction Detail 1 - Section through stud partition
1.5

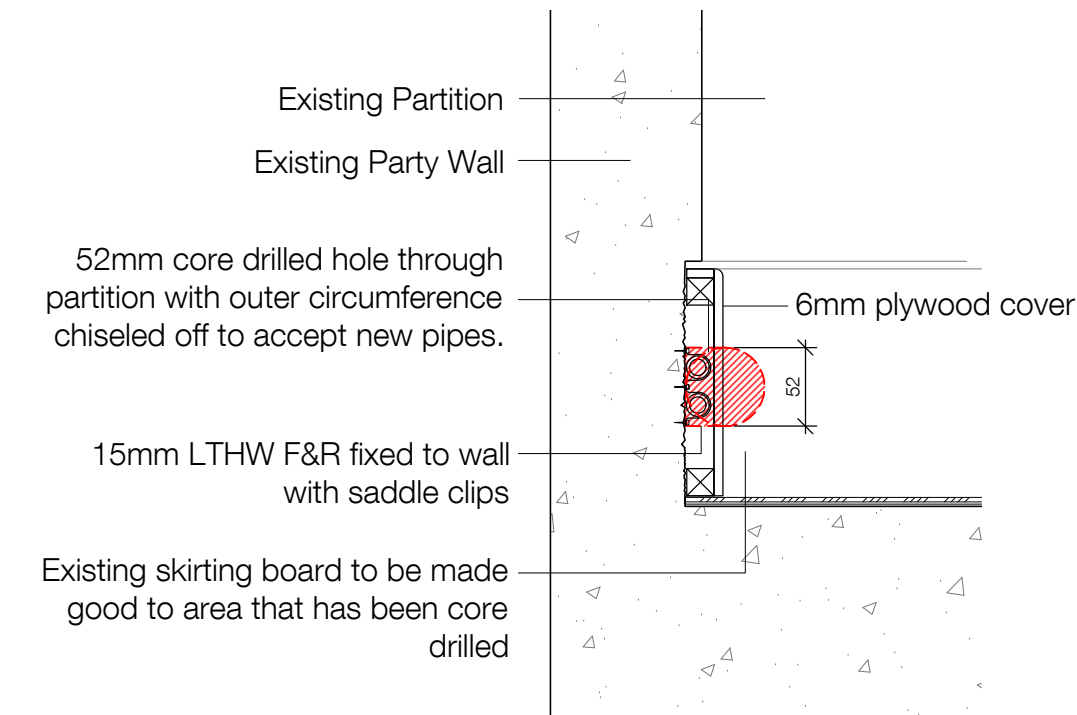

03 Junction Detail 1 - Section through party wall
1.5

Option 1 - Preferred Option

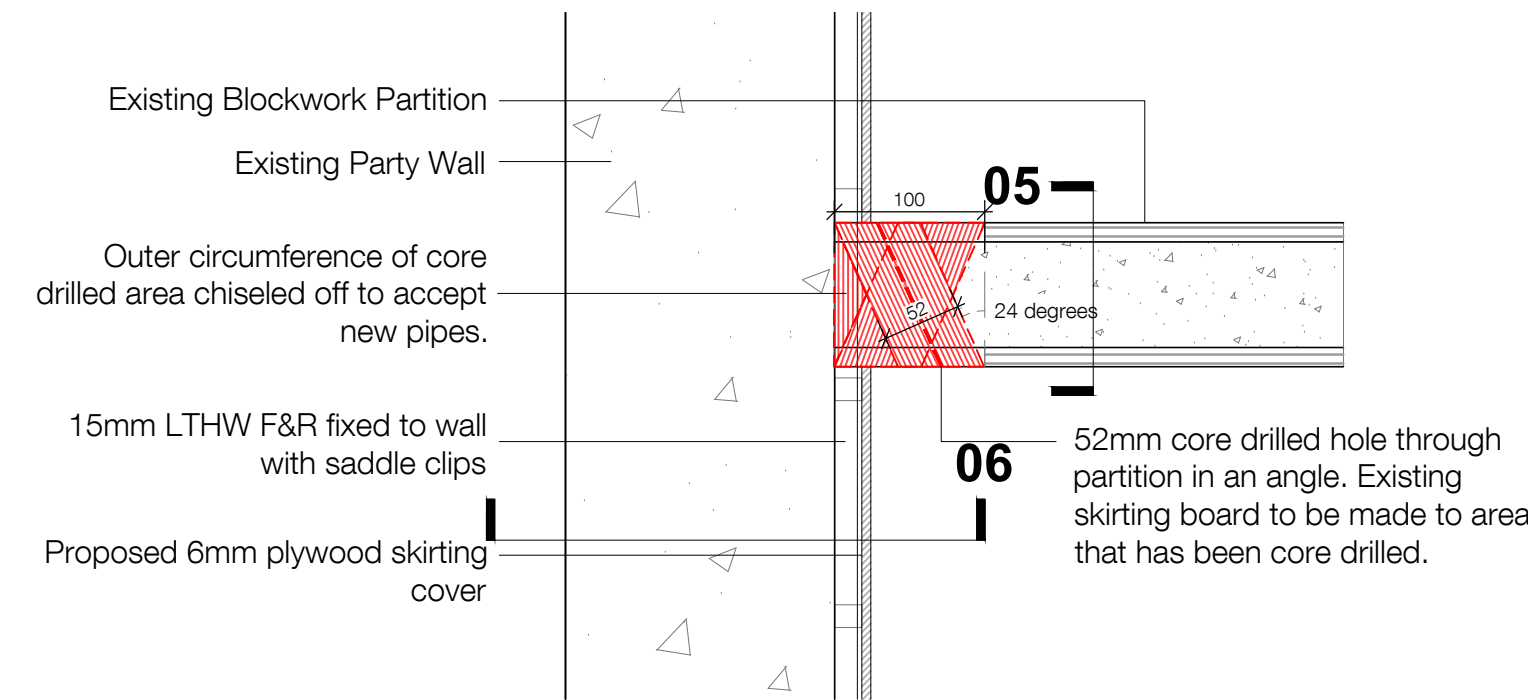

04 Junction Detail 1 - Plan
1.5

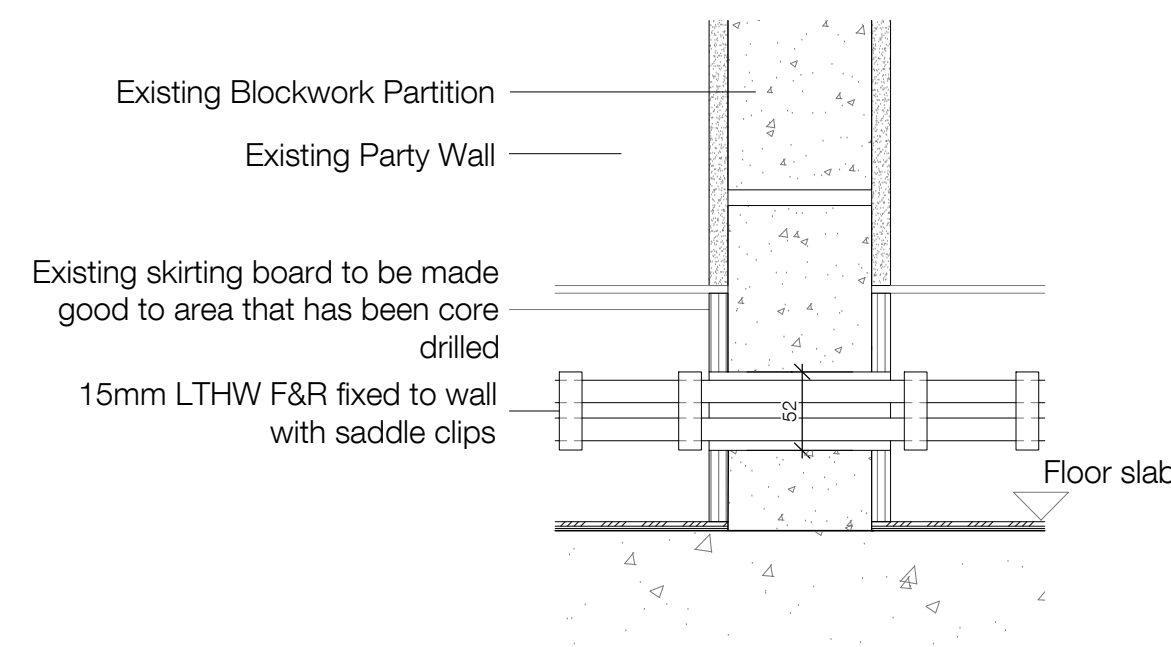

05 Junction Detail 1 - Section through stud partition
1.5

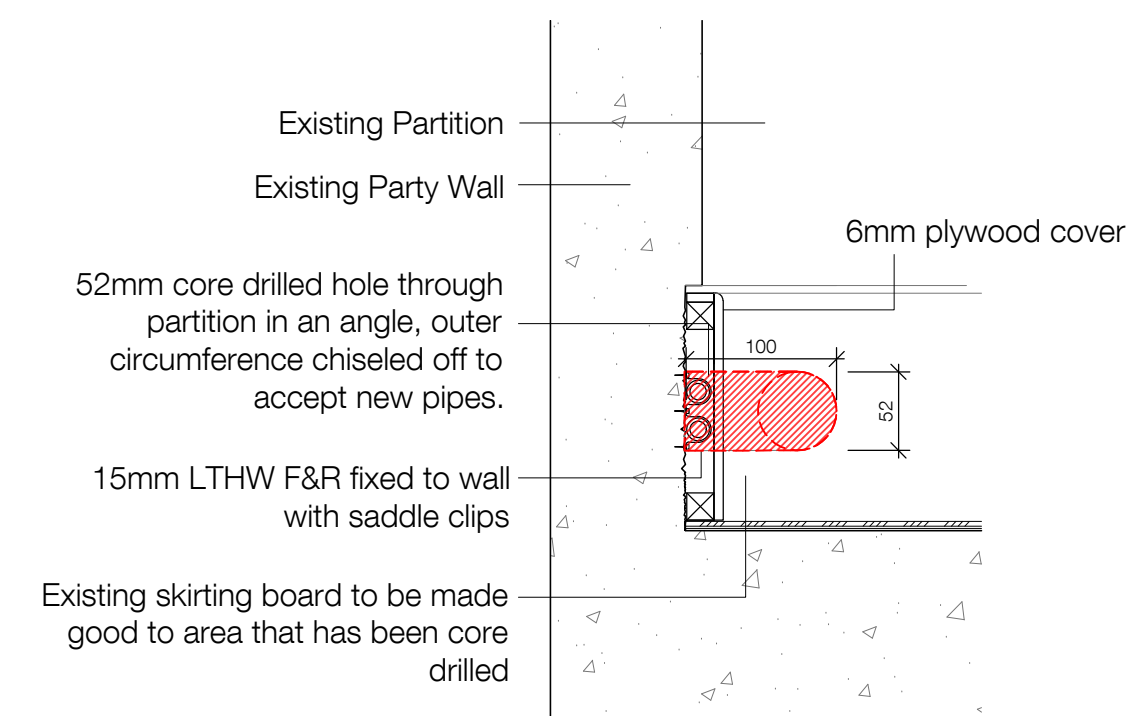

06 Junction Detail 1 - Section through party wall
1.5

Option 2 - Alternative Option

NOT ACCEPTABLE

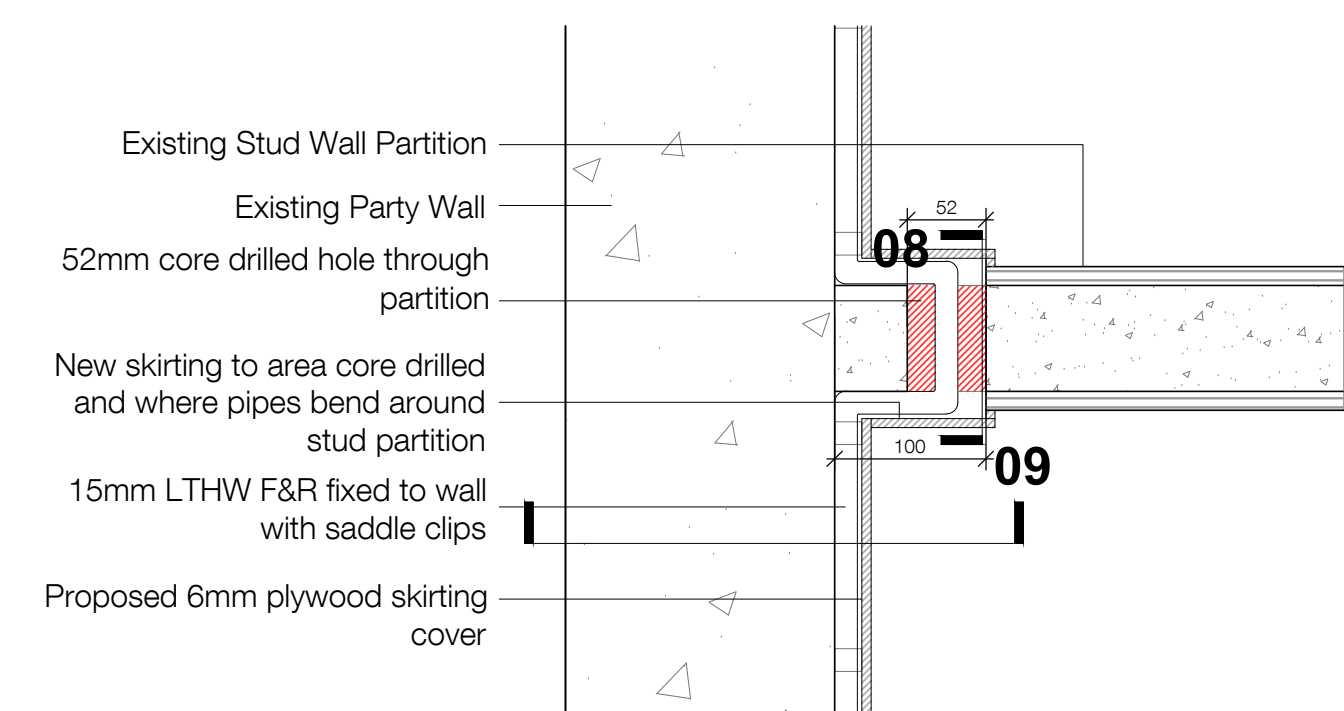

07 Junction Detail 1 - Plan
1.5

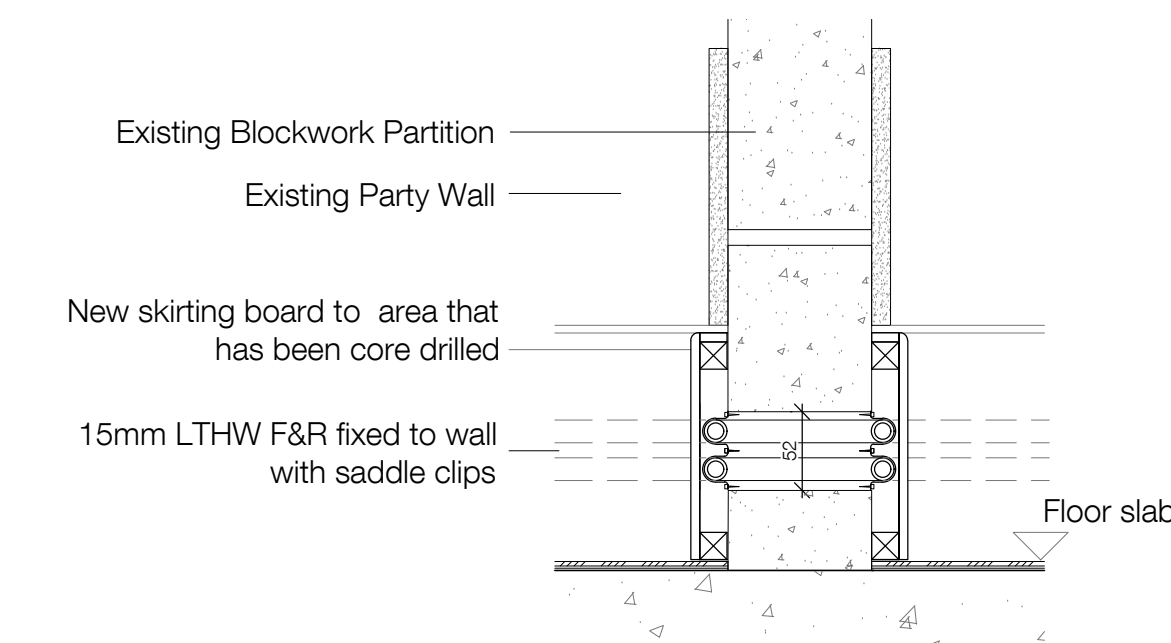

08 Junction Detail 1 - Section through stud partition
1.5

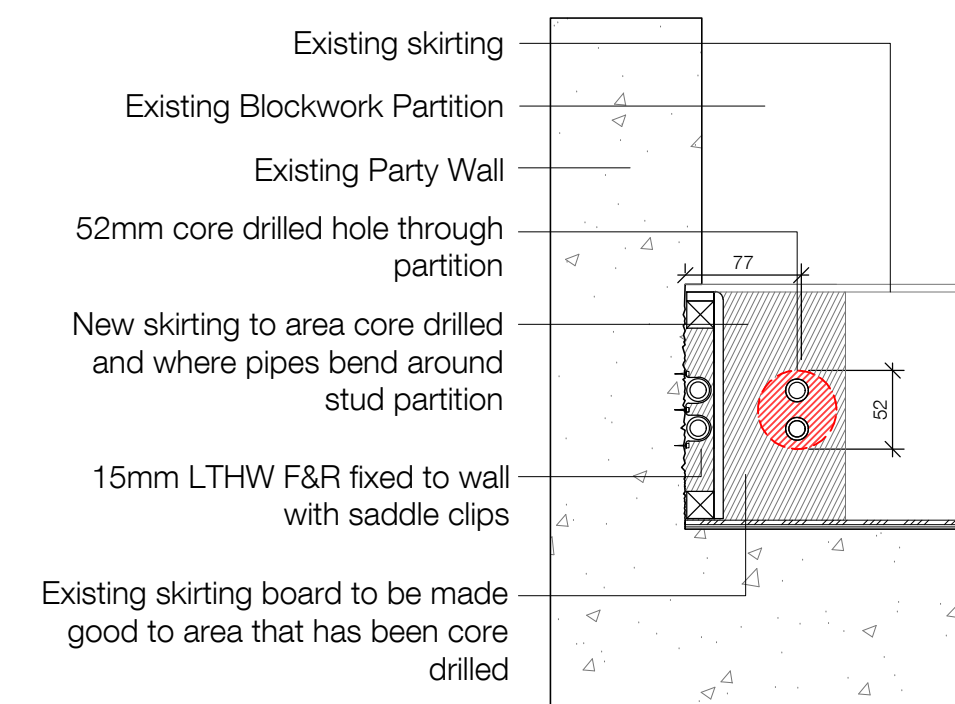

09 Junction Detail 1 - Section through party wall
1.5

Notes
 1. Do not scale this drawing.
 2. All dimensions must be checked on site and any discrepancies verified with the architect.
 3. Unless shown otherwise, all dimensions are to structural surfaces.
 4. Drawing to be read with all other issued information. Any discrepancies to be brought to the attention of the architect.
 5. This drawing is the copyright of Levitt Bernstein and may not be copied, altered or reproduced in any form, or passed to a third party without license or written consent.
 This is not a construction drawing, it is unsuitable for the purpose of construction and must on no account be used as such.

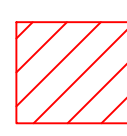
KEY:
 Areas core drilled to accept new pipes

P2 17.11.23 - Planning & Listed Building Consent	KS
P1 07.04.22 - For comment	KS
Rev	Date Description Initials

Alexandra Rd Estate
 Emitter & Heating Thermal Improvements

Drawing number **3467_LB_336012** Rev **P2**

Skirting - Junction Details	
Purpose of issue	Date
PLANNING	17.11.23
Scale	Drawn
1:5 @ A1	KS
Client	Checked
Camden CC	PM

levittbernstein.co.uk
London
 Thane Studios
 2-4 Thane Villas
 London N7 7PA
 +44 (0)20 7275 7676
Manchester
 Eastgate
 2 Castle Street
 Manchester M3 4LZ
 +44 (0)16 1669 8740