

**09 C4 - IW - 09**  
1.25

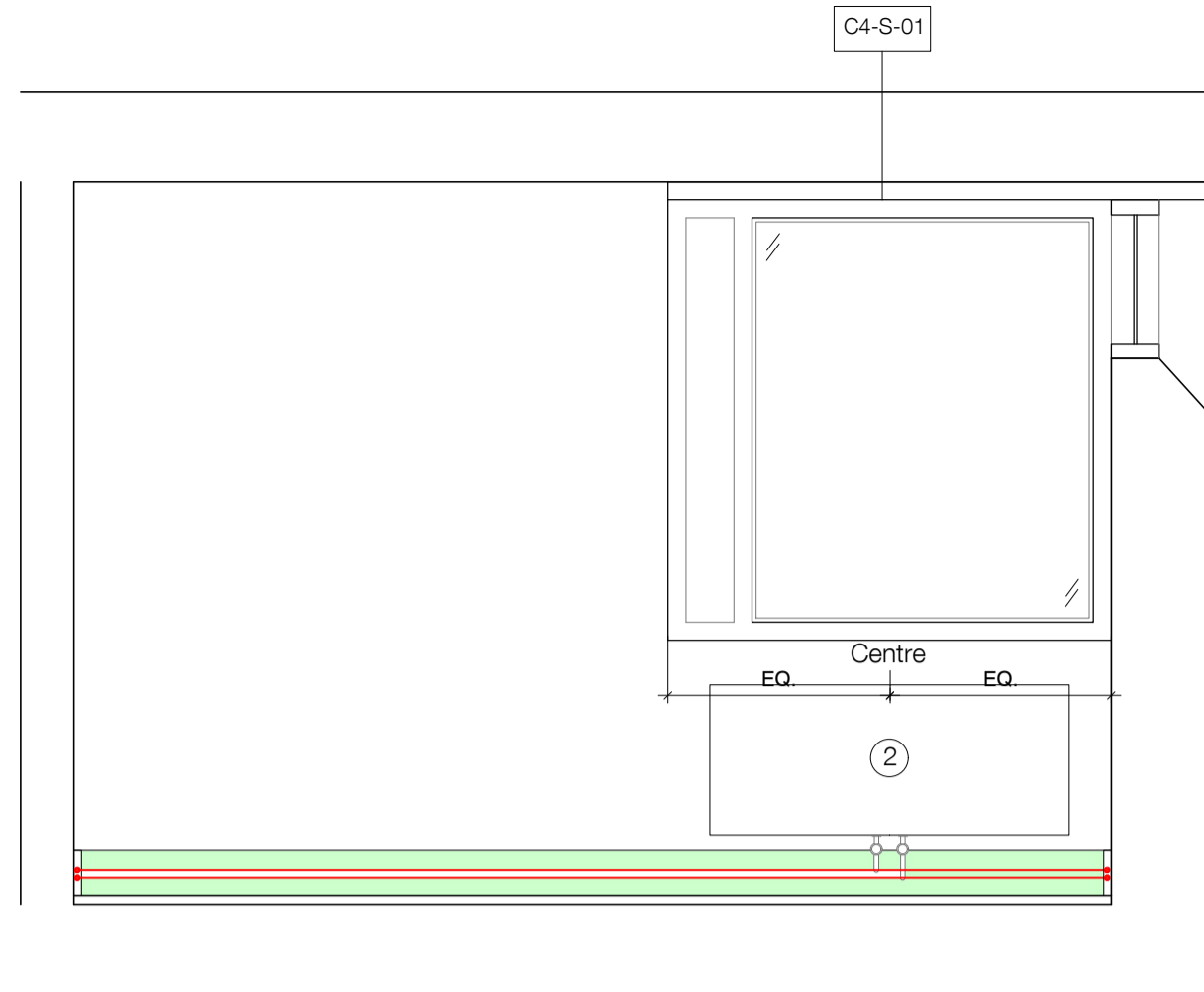

**10 C4 - IW - 10**  
1.25

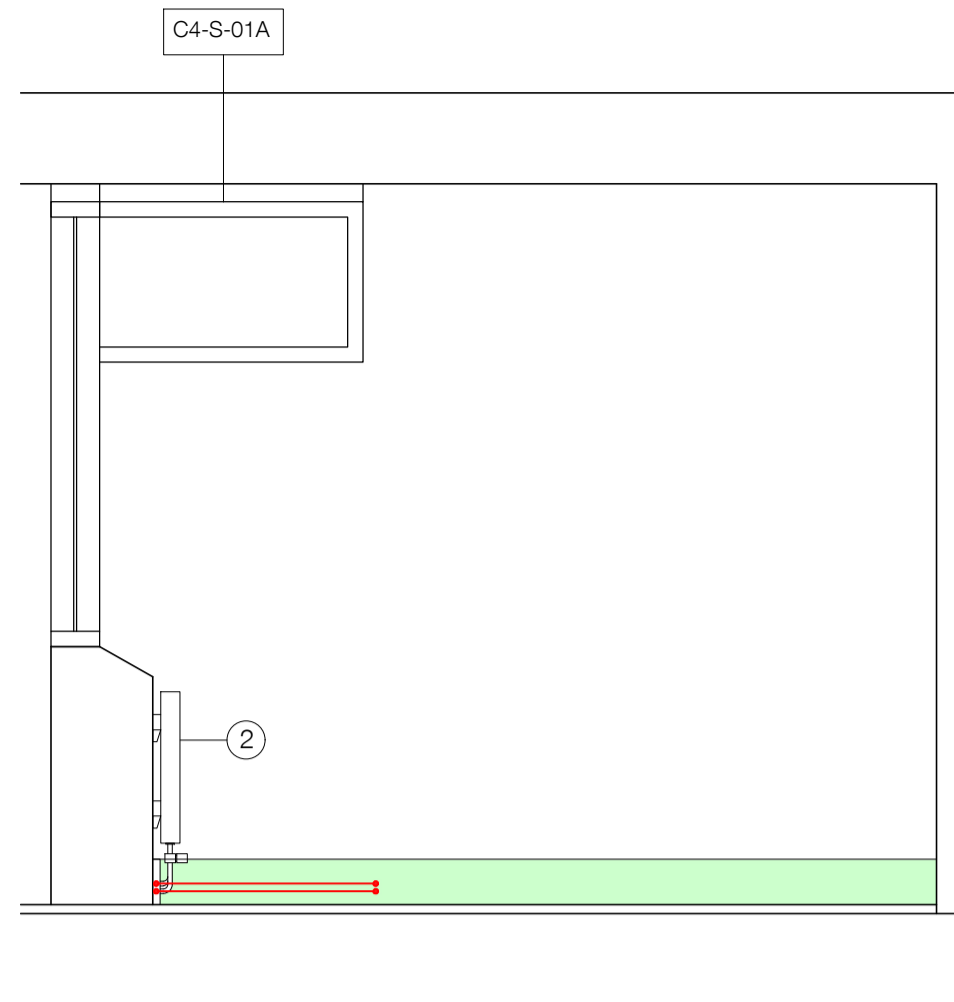

**11 C4 - IW - 11**  
1.25

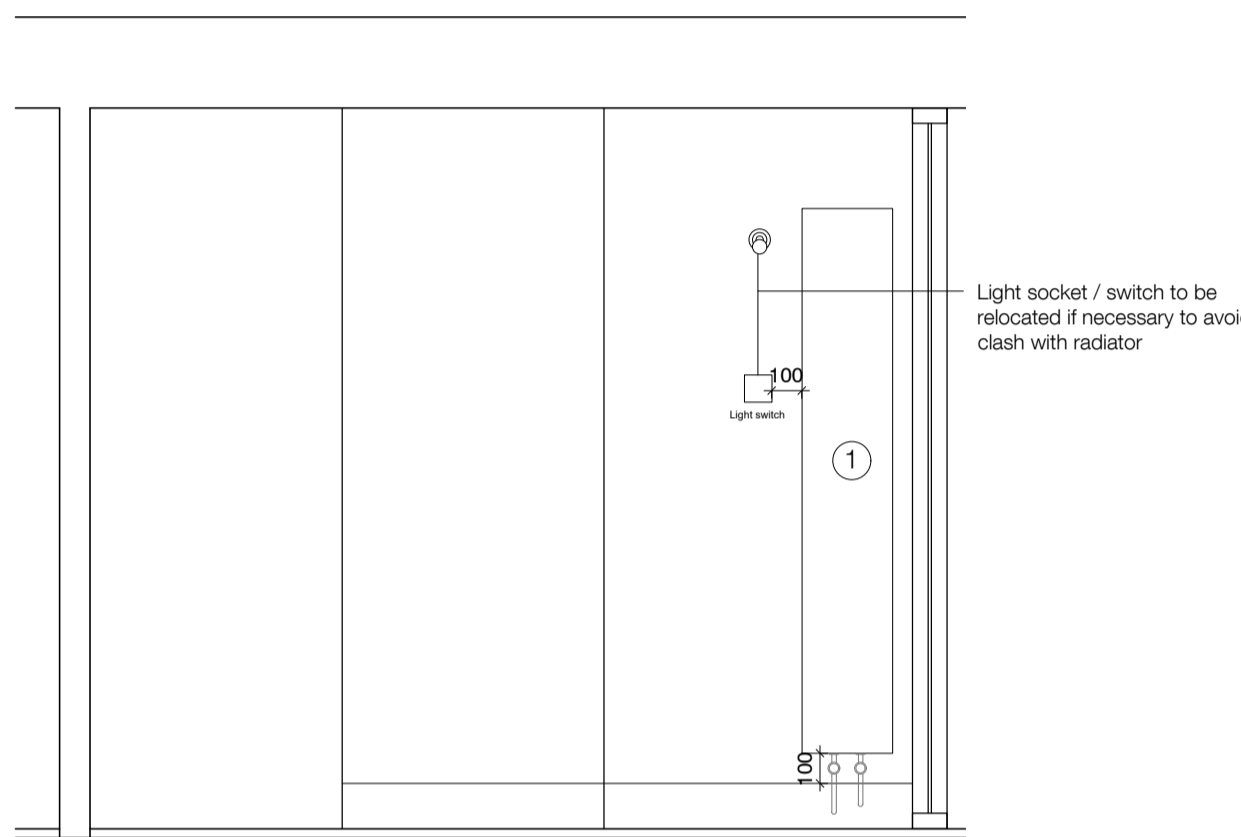

**12 C4 - IW - 12**  
1.25

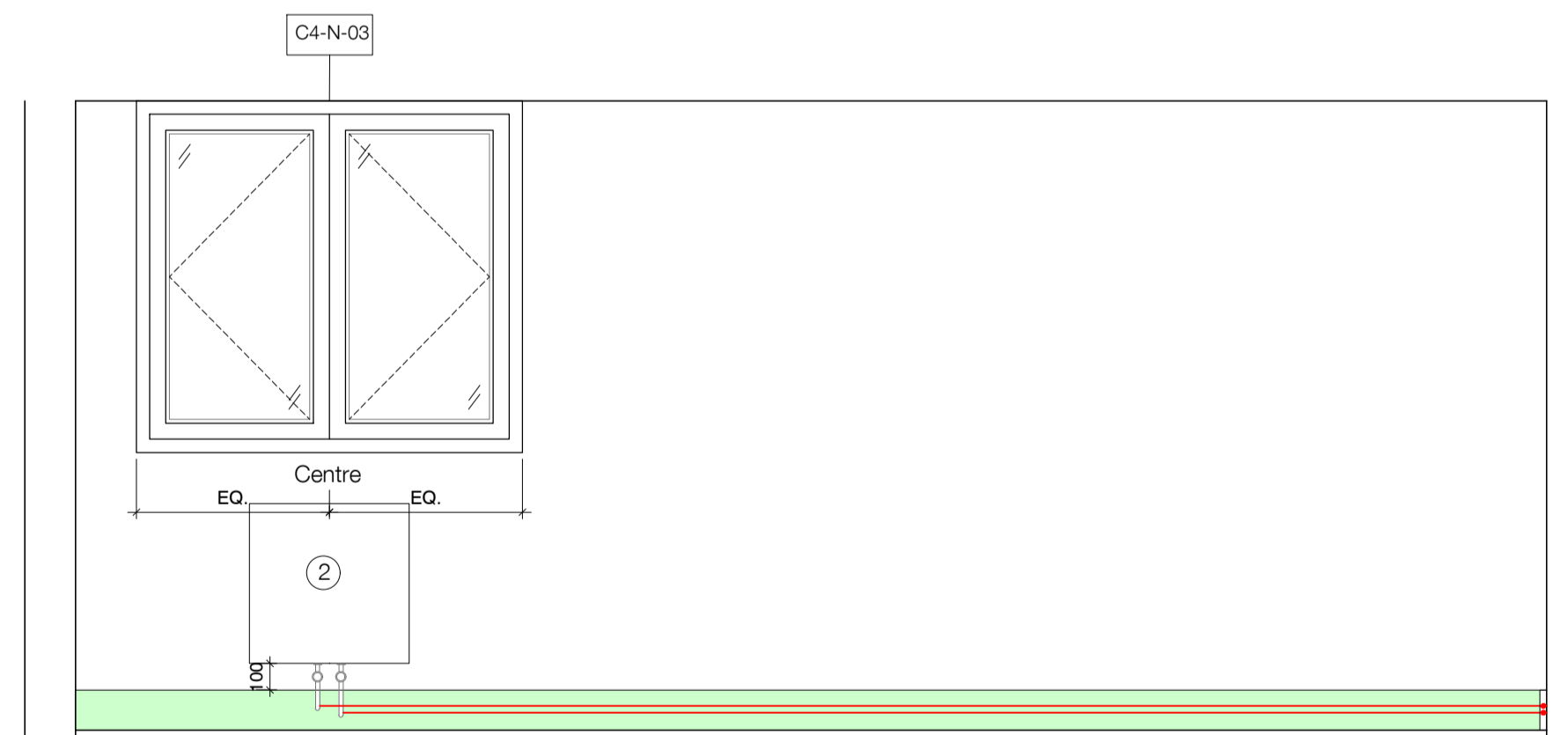

**14 C4 - IW - 14**



**13 C4 - IW - 13**

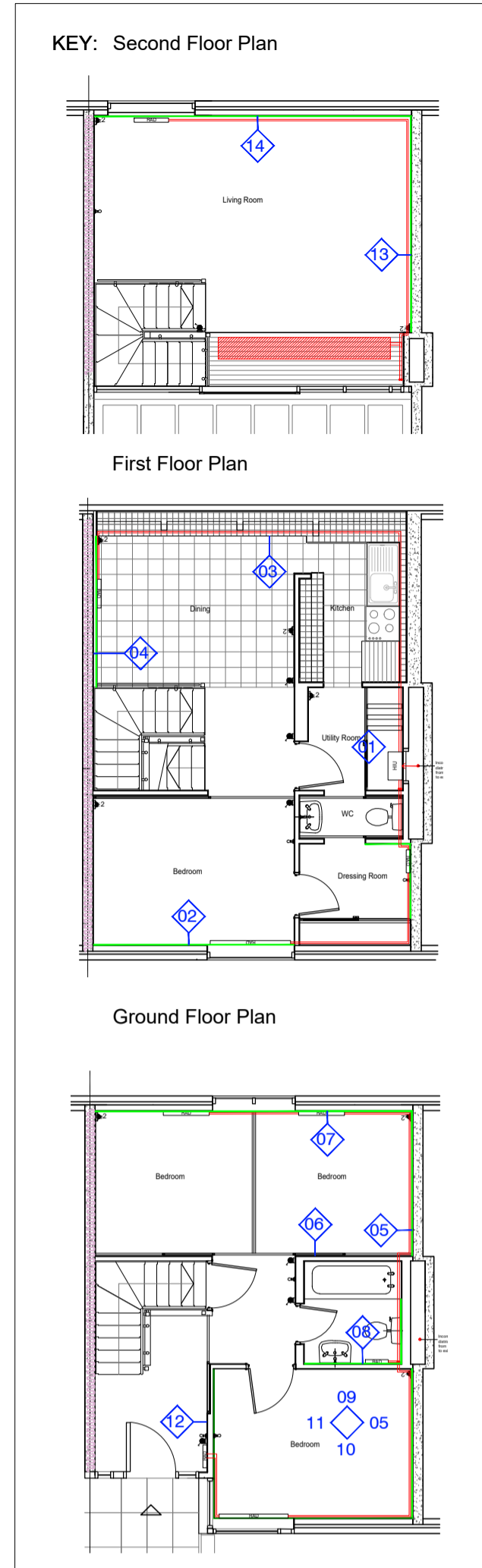

**Notes**

1. Do not scale this drawing.
2. All dimensions must be checked on site and any discrepancies verified with the architect.
3. Unless shown otherwise, all dimensions are to structural surfaces.
4. Drawing to be read with all other issued information. Any discrepancies to be brought to the attention of the architect.
5. This drawing is the copyright of Levitt Bernstein and may not be copied, altered or reproduced in any form, or passed to a third party without license or written consent.

This is not a construction drawing, it is unsuitable for the purpose of construction and must on no account be used as such.

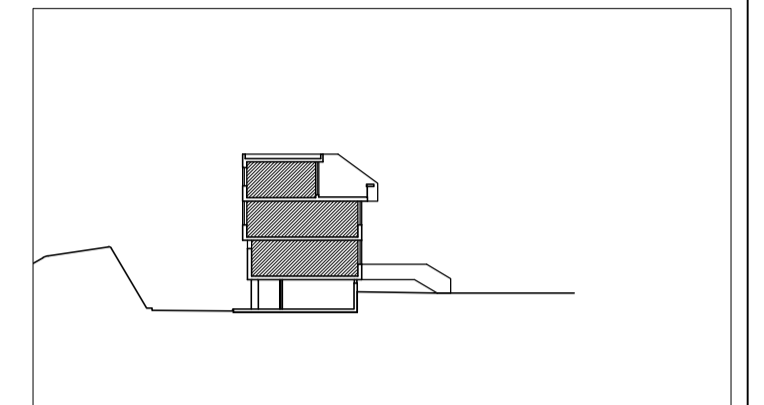

- Block C Section Key
- Key**
- ① Stelrad Planar K2 / Zehnder Vertical Radiator
  - ② Stelrad Planar K1 / Zehnder Horizontal Radiator
  - ③ Electrical Sockets moved above skirting to allow new pipes to run at skirting level or to accommodate trench heater
  - ④ Trench Heater
  - ⑤ Heating Interface Unit
  - ⑥ Heated party wall. No fixings should be made into these walls without prior electro-magnetic survey to locate embedded heating coils
- Heating Pipe Routes
  - Skirting boards to be replaced
  - Zone for radiator - resident to agree final location in each dwelling
  - Zone for HIU and distribution pipes Refer to Engineers drawing for more information
  - ← Incoming feed from district heating

Rev	Date	Description	Initials
P2	17.11.23	Planning & Listed Building Consent	KS
P1	07.04.22	For comment	KS

Project name  
**Alexandra Rd Estate**  
Emitter & Heating Thermal Improvements

Drawing number  
**3467\_LB\_336007**

Dwelling Type C4  
Proposed - Internal Elevations

Purpose of issue  
**PLANNING**

Scale  
**1:25 @ A1**

Client  
**Camden CC**

le Witt Bernstein.co.uk

London  
Thane Studios  
24 Thane Villas  
London N7 7PA  
+44 (0)20 7275 7676

Manchester  
Eastgate  
2 Castle Street  
Manchester M3 4LZ  
+44 (0)16 1669 8740