

11 A2 - IW - 11
1.25

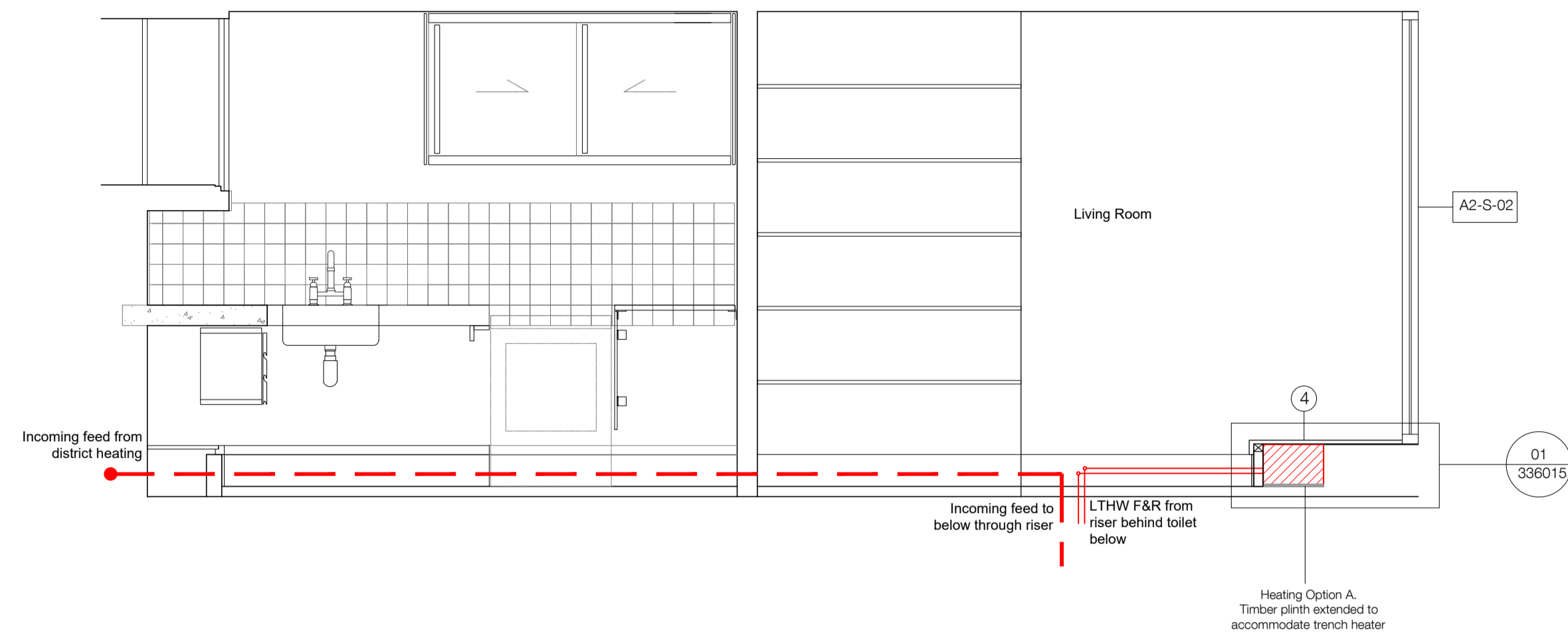

12 A2 - IW - 12
1.25

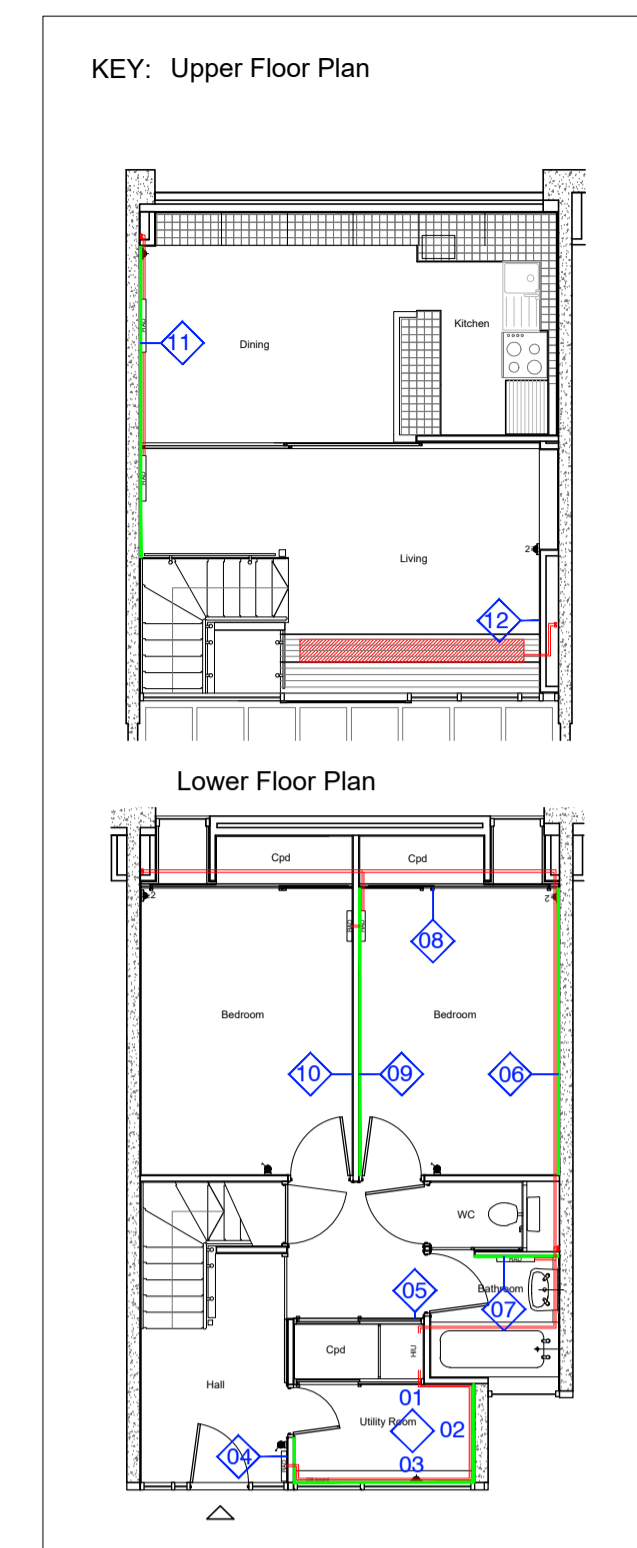

Notes

1. Do not scale this drawing.
 2. All dimensions must be checked on site and any discrepancies verified with the architect.
 3. Unless shown otherwise, all dimensions are to structural surfaces.
 4. Drawing to be read with all other issued information. Any discrepancies to be brought to the attention of the architect.
 5. This drawing is the copyright of Levitt Bernstein and may not be copied, altered or reproduced in any form, or passed to a third party without license or written consent.
- This is not a construction drawing, it is unsuitable for the purpose of construction and must on no account be used as such.

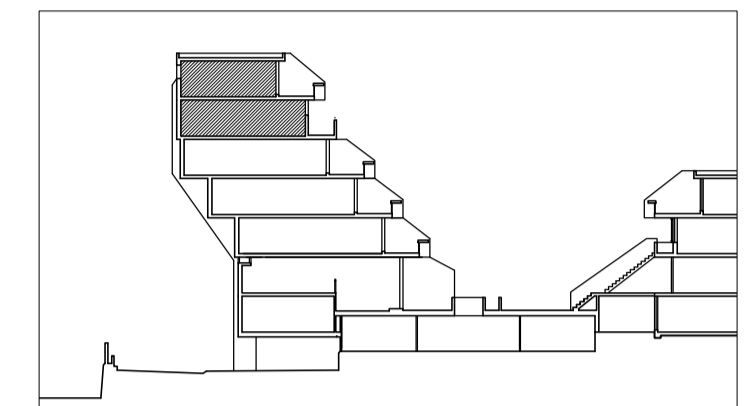

Block A Section Key

Key

- ① Stelrad Planar K2 / Zehnder Vertical Radiator
 - ② Stelrad Planar K1 / Zehnder Horizontal Radiator
 - ③ Electrical Sockets moved above skirting to allow new pipes to run at skirting level or to accommodate trench heater
 - ④ Trench Heater
 - ⑤ Heating Interface Unit
 - ⑥ Heated party wall. No fixings should be made into these walls without prior electro-magnetic survey to locate embedded heating coils
- Heating Pipe Routes
 - Skirting boards to be replaced
 - Zone for radiator - resident to agree final location in each dwelling
 - Zone for HIU and distribution pipes Refer to Engineers drawing for more information
 - Incoming feed from district heating

NOTE: Living Room Heating Options

- A. Plinth extended to accommodate trench heater
- B. Option for bigger sized radiator along wall, no trench heater

P2 17.11.23 - Planning & Listed Building Consent	KS
P1 07.04.22 - For comment	KS
Rev Date	Description

Project name

Alexandra Rd Estate
Emitter & Heating Thermal Improvements

Drawing number	Rev
3467_LB_336002	P2

Dwelling Type A2
Proposed - Internal Elevations

Purpose of issue	Date
PLANNING	17.11.23
Scale	Drawn
1:25 @ A1	KS
Client	Checked
Camden CC	PM

levittbernstein.co.uk

London Thane Studios 2-4 Thane Villas London N7 7PA +44 (0)20 7275 7676	Manchester Eastgate 2 Castle Street Manchester M3 4LZ +44 (0)16 1669 8740
--	--