

1 A2-S-02
1.10

Notes

1. Do not scale this drawing.
2. All dimensions must be checked on site and any discrepancies verified with the architect.
3. Unless shown otherwise, all dimensions are to structural surfaces.
4. Drawing to be read with all other issued information. Any discrepancies to be brought to the attention of the architect.
5. This drawing is the copyright of Levitt Bernstein and may not be copied, altered or reproduced in any form, or passed to a third party without license or written consent.

This is not a construction drawing, it is unsuitable for the purpose of construction and must on no account be used as such.

Thermal Fabric Improvements

- Drawings to be read in conjunction with Specification L10

Notes: Dimensions are approximate and required to be checked and confirmed on site.

- KEY:**
- Single glazing to be replaced with double vacuum glazing within existing douglas fir frame. Refer to Spec. L10 / 270
 - Review and re-seal window or door where necessary
 - Insulate plywood opening vent, replace handle and re-seal and install secondary openable panel. Refer to Spec. L10 / 280
 - Fixed secondary glazing to retained wire glass. Refer to Spec. L10 / 275
 - Insulate plywood fixed panel. Refurbish and replace where required. Refer to Spec. L10 / 285
 - Refurbish or replace Plywood Fixed Panel where required. Refer to Spec. L10 / 285
 - Replace louvred glass with top hung window on winder. Refer to Spec. L10 / 290
 - Refurbish secondary glazing where missing, difficult to operate or broken. Refer to Spec. L10 / 340
 - Refurbish operation and seals of window where broken Refer to Spec. L10 / 340

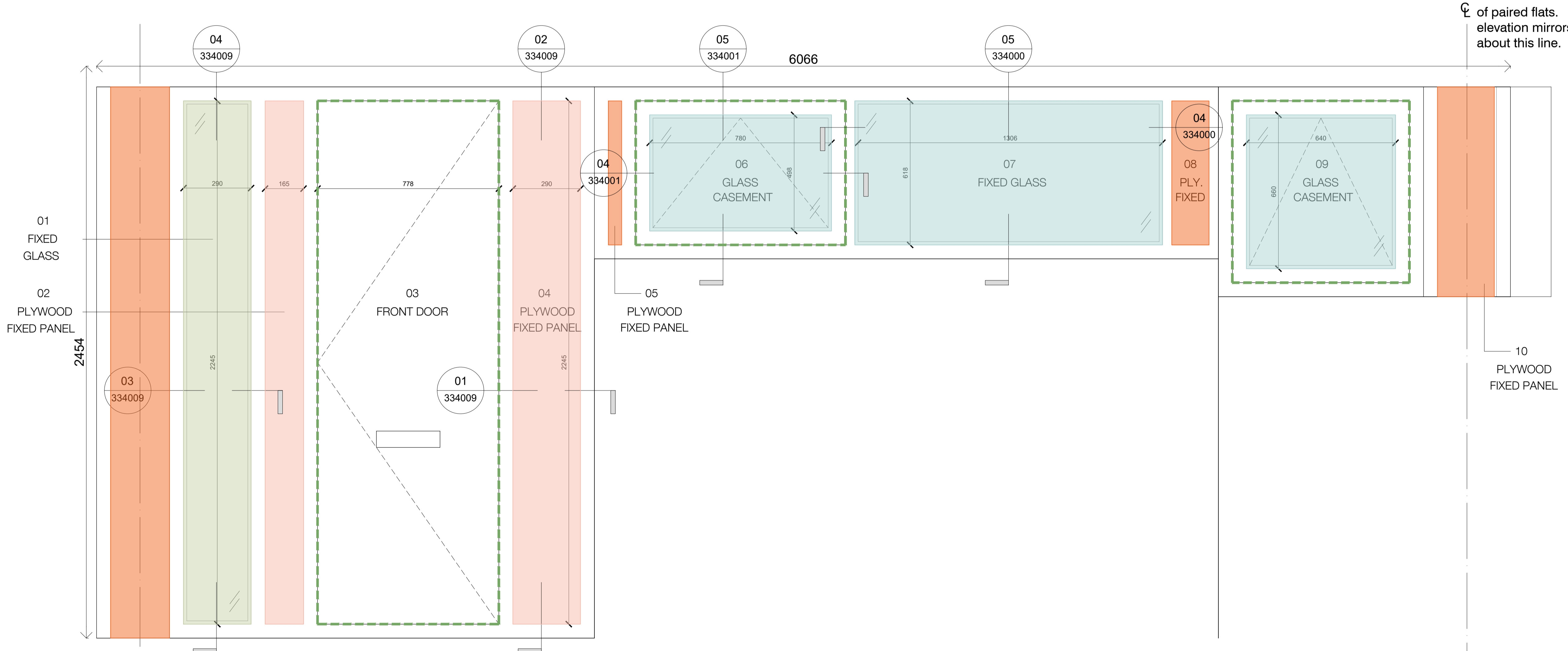

2 A2-S-01
1.10

☐ of paired flats.
elevation mirrors
about this line.

P3 17.11.23 - Planning & Listed Building Consent	KS	
P2 07.04.22 - For comment	KS	
P1 15.01.21 - Planning & Listed Building Consent	CM	
Rev Date	Description	Initials

Project name

Alexandra Rd Estate
Emitter & Heating Thermal Improvements

Drawing number: 3467_LB_333001
Rev: P3

Proposed - Unit Type A2 -Timber Frame South Elevation

Purpose of issue	Date
PLANNING	17.11.23
Scale	Drawn
1:10 @ A1	KS
Client	Checked
Camden CC	PM

levittbernstein.co.uk

London
Thane Studios
2-4 Thane Villas
London N7 7PA
+44 (0)20 7275 7676

Manchester
Eastgate
2 Castle Street
Manchester M3 4LZ
+44 (0)16 1669 8740