



01 Block C Proposed Elevation North - Typical Elevation  
1:50

NOTE: Arrangement replicated every 2 bays along Typical Elevations of Blocks C1 to C3



02 Block C Proposed Elevation South - Typical Elevation  
1:50

NOTE: Arrangement replicated every 2 bays along Typical Elevations of Blocks C1 to C3



03 Block C Proposed Elevation South - Cut-Away  
1:50

**Notes**

1. Do not scale this drawing.
2. All dimensions must be checked on site and any discrepancies verified with the architect.
3. Unless shown otherwise, all dimensions are to structural surfaces.
4. Drawing to be read with all other issued information. Any discrepancies to be brought to the attention of the architect.
5. This drawing is the copyright of Levitt Bernstein and may not be copied, altered or reproduced in any form, or passed to a third party without license or written consent.

This is not a construction drawing, it is unsuitable for the purpose of construction and must on no account be used as such.

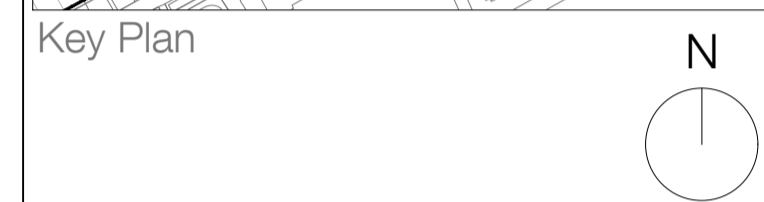
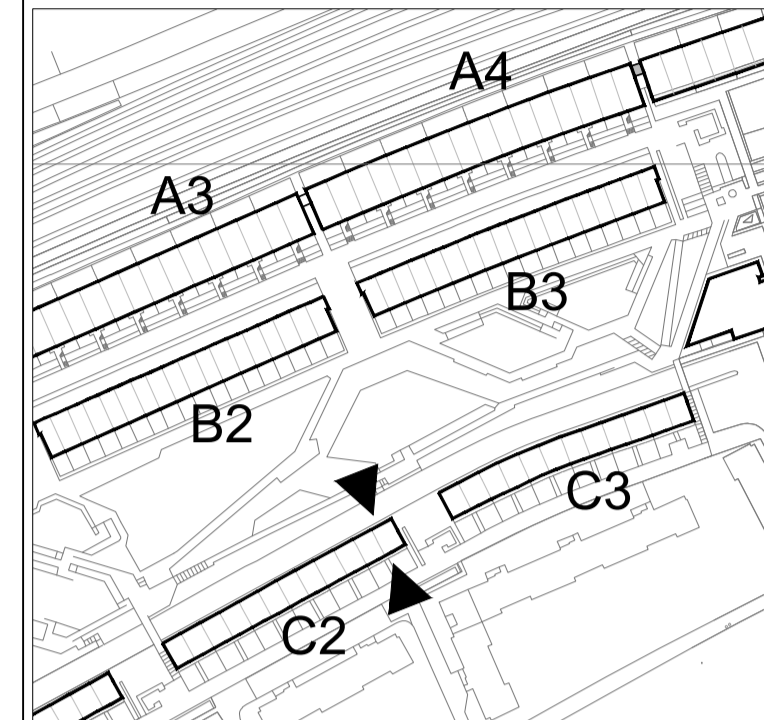

**KEY:**

- Single glazing to be replaced with double vacuum glazing within existing douglas fir frame. Refer to Spec. L10 / 270
- Review and re-seal window or door where necessary
- Insulate plywood opening vent, replace handle and re-seal and install secondary operable panel. Refer to Spec. L10 / 280
- Fixed secondary glazing to retained wire glass. Refer to Spec. L10 / 275
- Insulate plywood fixed panel. Refurbish and replace where required. Refer to Spec. L10 / 285
- Refurbish or replace Plywood Fixed Panel where required. Refer to Spec. L10 / 285
- Replace louvred glass with top hung window on winder. Refer to Spec. L10 / 290
- Refurbish secondary glazing where missing, difficult to operate or broken. Refer to Spec. L10 / 340
- Refurbish operation and seals of window where broken Refer to Spec. L10 / 340

|  |             |          |
|--|-------------|----------|
| P3 17.11.23 - Planning & Listed Building Consent | KS          |          |
| P2 07.04.22 - For comment                        | KS          |          |
| P1 15.01.21 - Planning & Listed Building Consent | CM          |          |
| Rev Date   | Description | Initials |

Project name

**Alexandra Rd Estate**  
Emitter & Heating Thermal Improvements

|                |     |
|----------------|-----|
| Drawing number | Rev |
| 3467_LB_332004 | P3  |

**Block C - Proposed North and South Elevation Typical Bay**

|                  |          |
|------------------|----------|
| Purpose of issue | Date     |
| PLANNING         | 17.11.23 |

|           |       |
|-----------|-------|
| Scale     | Drawn |
| 1:50 @ A1 | KS    |

|           |         |
|-----------|---------|
| Client    | Checked |
| Camden CC | PM      |

levittbernstein.co.uk

|  |  |
|--|--|
| <b>London</b><br>Thane Studios<br>2-4 Thane Villas<br>London N7 7PA<br>+44 (0)20 7275 7676 | <b>Manchester</b><br>Eastgate<br>2 Castle Street<br>Manchester M3 4LZ<br>+44 (0)16 1669 8740 |
|--|--|

