

Roof Level ▼

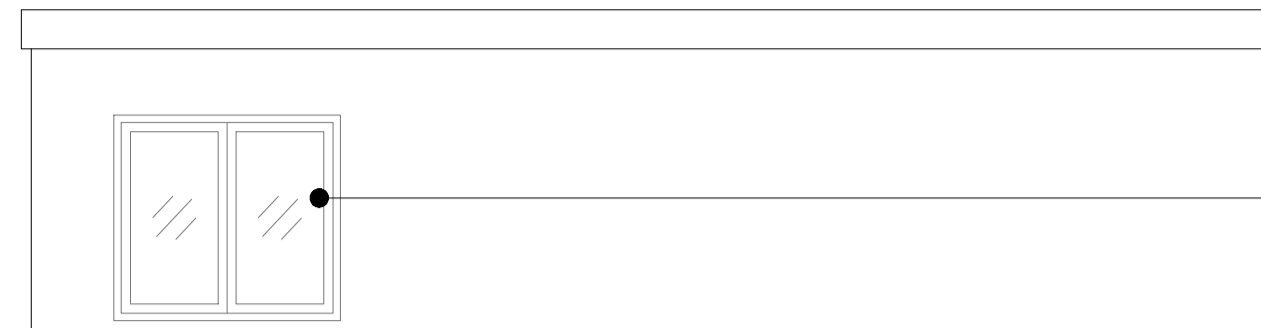

C4-N-03
ref: 3467_LB_103008

Level 07 ▼

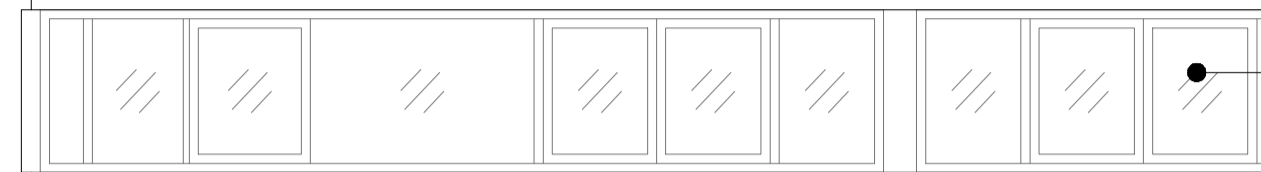

C4-N-02
ref: 3467_LB_103008

Level 06 ▼

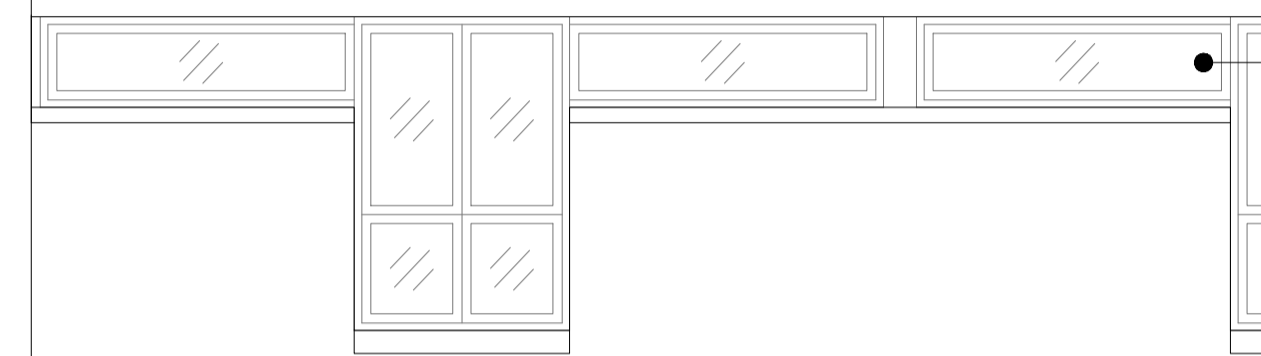

C4-N-01
ref: 3467_LB_103008

Level 05 ▼

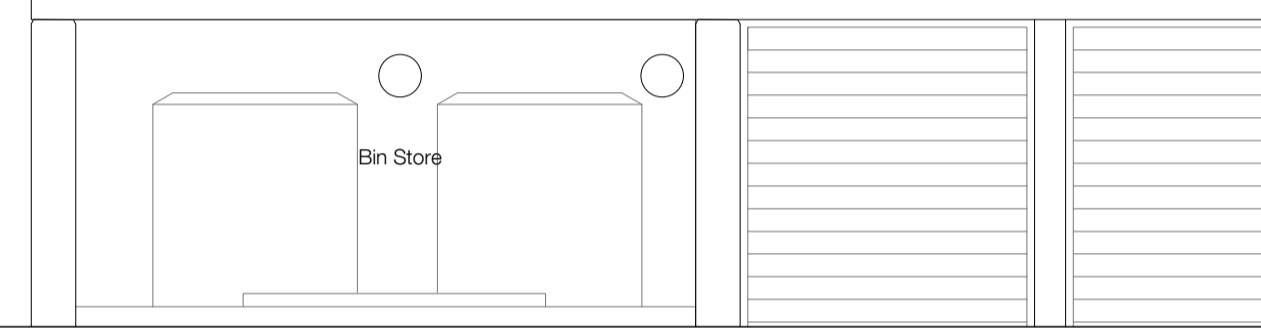

Level 04 ▼

01 Block C Existing Elevation North - Typical Elevation

1:50

NOTE: Arrangement replicated every 2 bays along
Typical Elevations of Blocks C1 to C3

Roof Level ▼

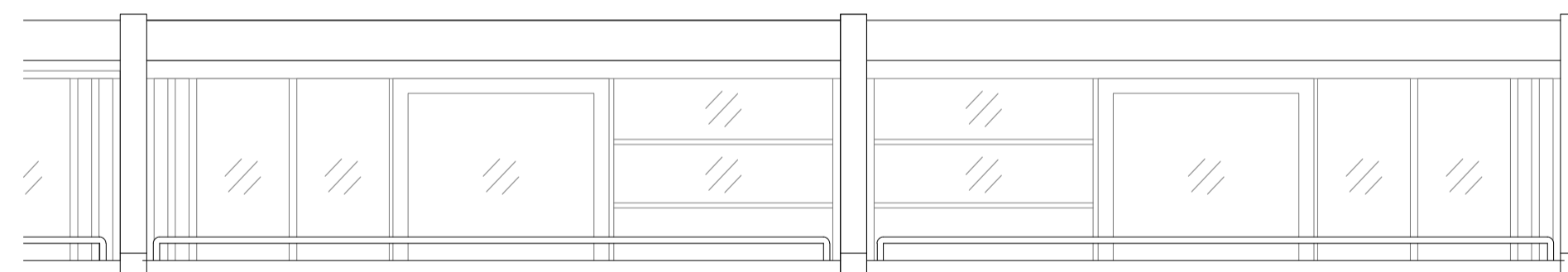

Level 07 ▼

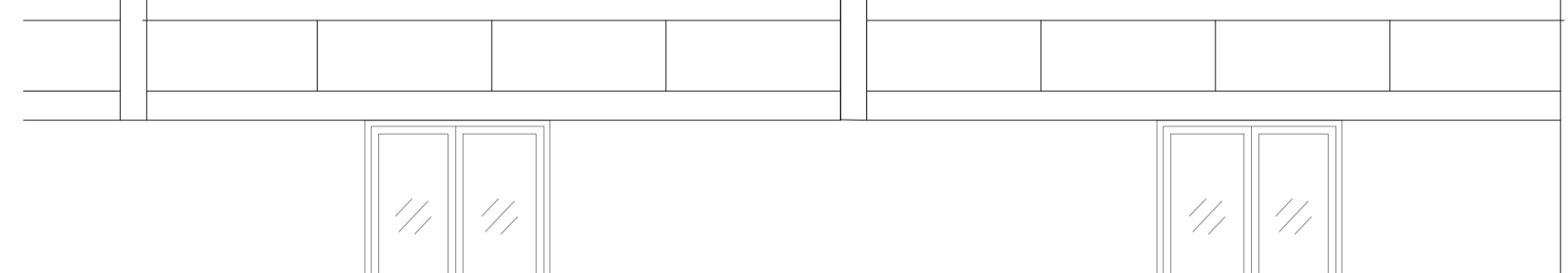

Level 06 ▼



Level 05 ▼

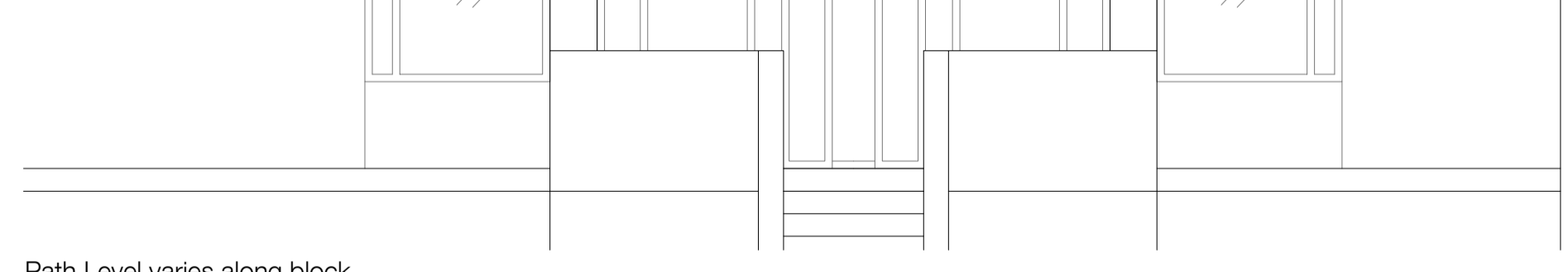

Path Level varies along block

02 Block C Existing Elevation South - Typical Elevation

1:50

NOTE: Arrangement replicated every 2 bays along
Typical Elevations of Blocks C1 to C3

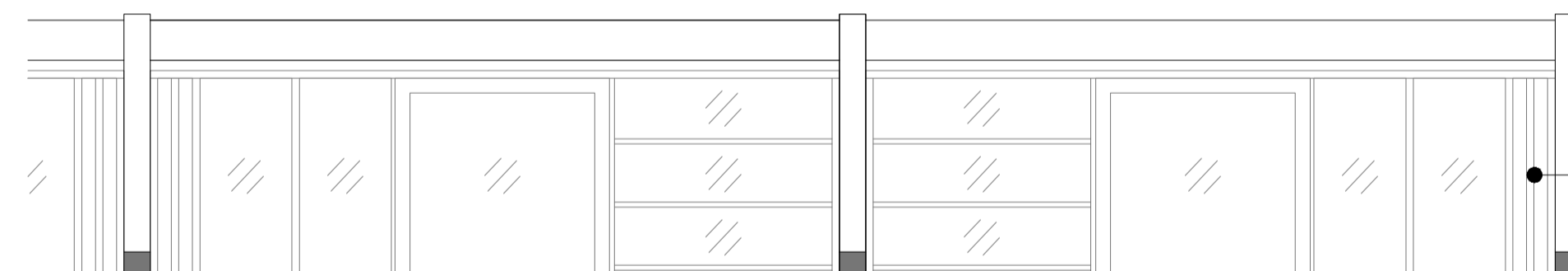

C4-S-03
ref: 3467_LB_103009



C4-S-02
ref: 3467_LB_103009



C4-S-01
ref: 3467_LB_103009

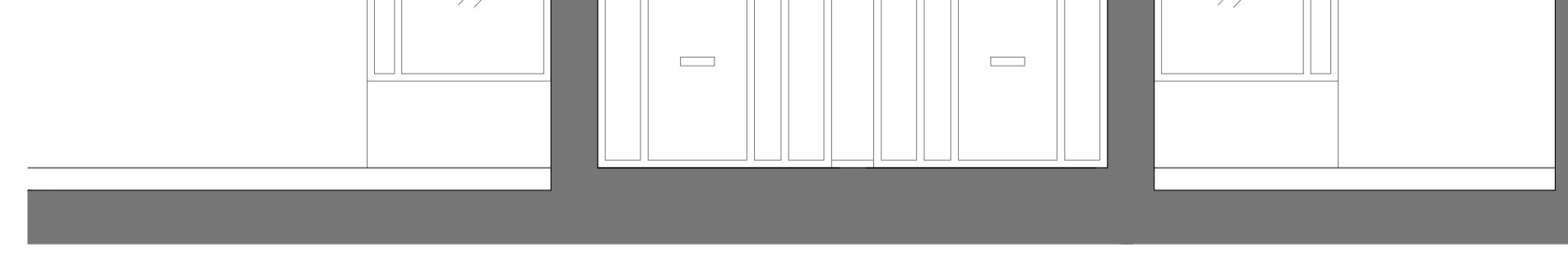

03 Block C Existing Elevation South - Cut-Away

1:50

Notes

1. Do not scale this drawing.
2. All dimensions must be checked on site and any discrepancies verified with the architect.
3. Unless shown otherwise, all dimensions are to structural surfaces.
4. Drawing to be read with all other issued information. Any discrepancies to be brought to the attention of the architect.
5. This drawing is the copyright of Levitt Bernstein and may not be copied, altered or reproduced in any form, or passed to a third party without license or written consent.

This is not a construction drawing, it is unsuitable for the purpose of construction and must on no account be used as such.

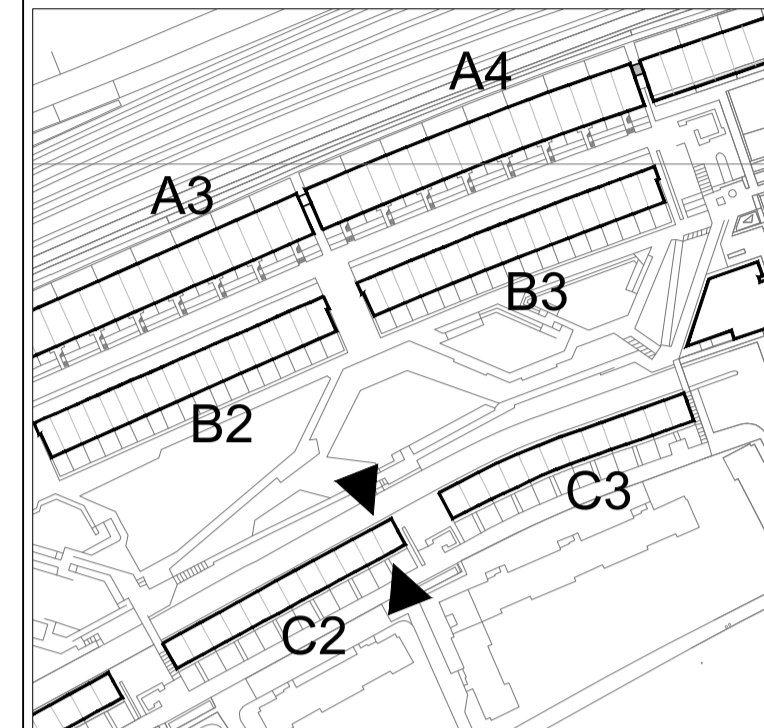

Key Plan

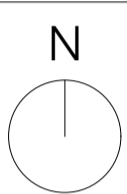

Rev	Date	Description	Initials
P3	17.11.23	Planning & Listed Building Consent	KS
P2	07.04.22	For comment	KS
P1	15.01.21	Planning & Listed Building Consent	CM

Project name

Alexandra Rd Estate

Emitter & Heating Thermal Improvements

Drawing number	Rev
3467_LB_102004	P3

Block C - Existing
North and South Elevation Typical Bay

Purpose of issue	Date
PLANNING	17.11.23

Scale	Drawn
1:50 @ A1	KS

Client	Checked
Camden CC	PM

levittbernstein.co.uk

London
Thane Studios
2-4 Thane Villas
London N7 7PA
+44 (0)20 7275 7676

Manchester
Eastgate
2 Castle Street
Manchester M3 4LZ
+44 (0)16 1669 8740

