

01 Proposed - Sliding Timber Window Jamb Detail
1.5

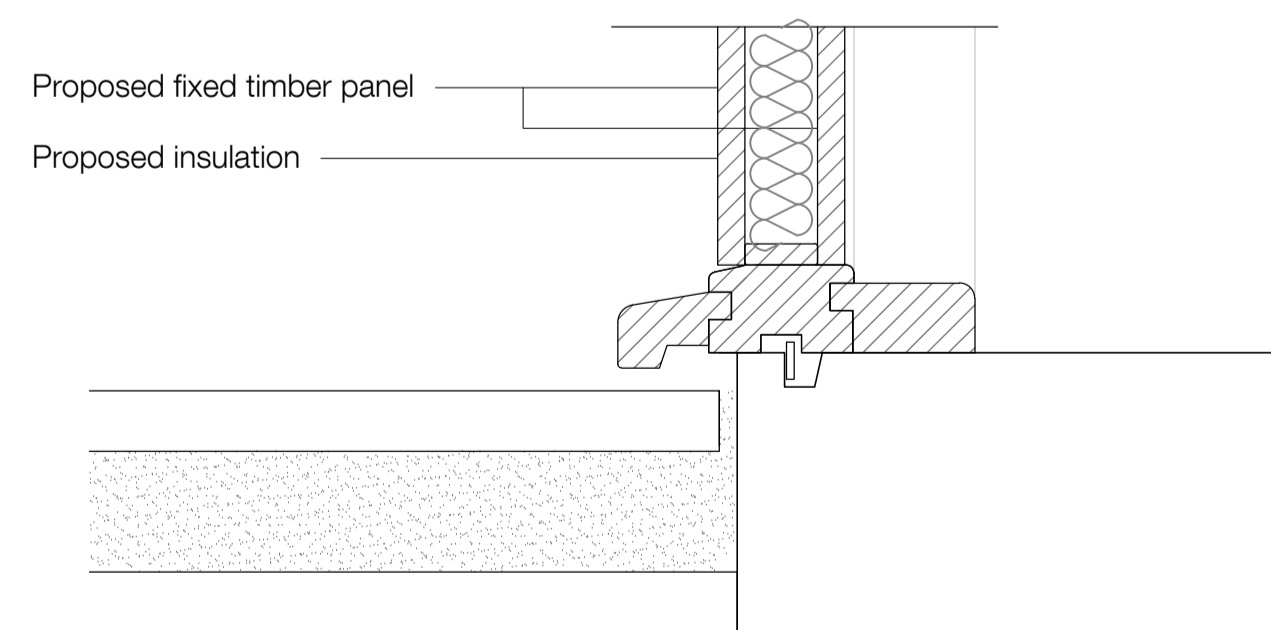

02 Proposed - Timber Window Head and Sill Detail
1.5

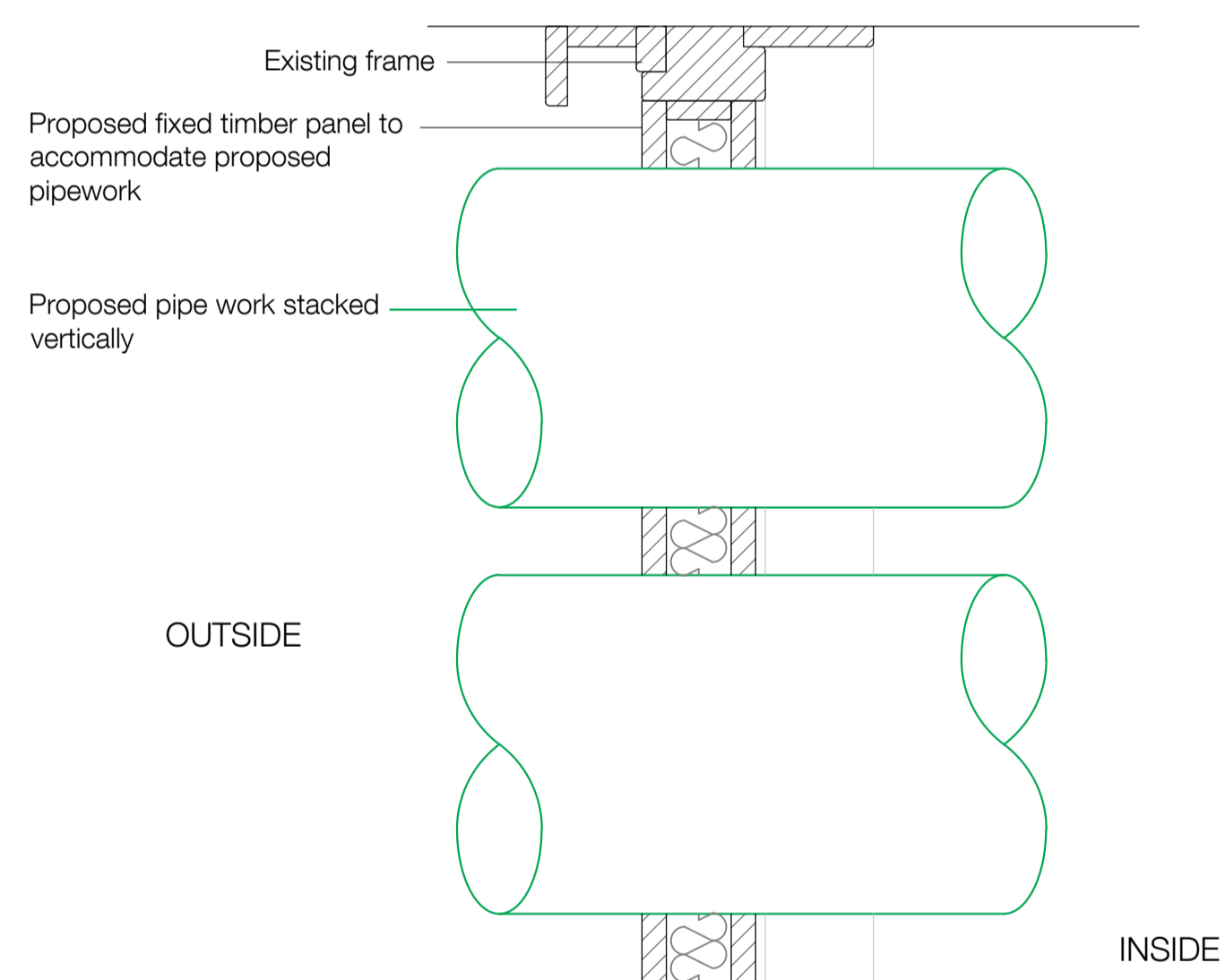
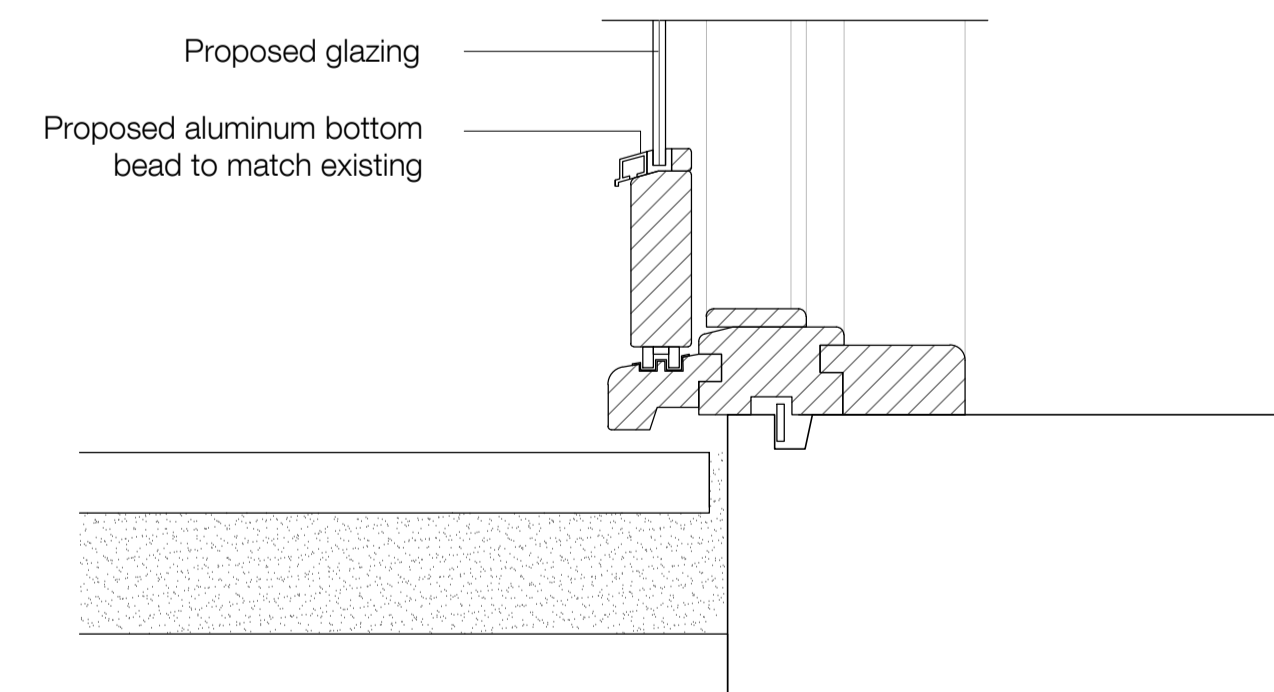
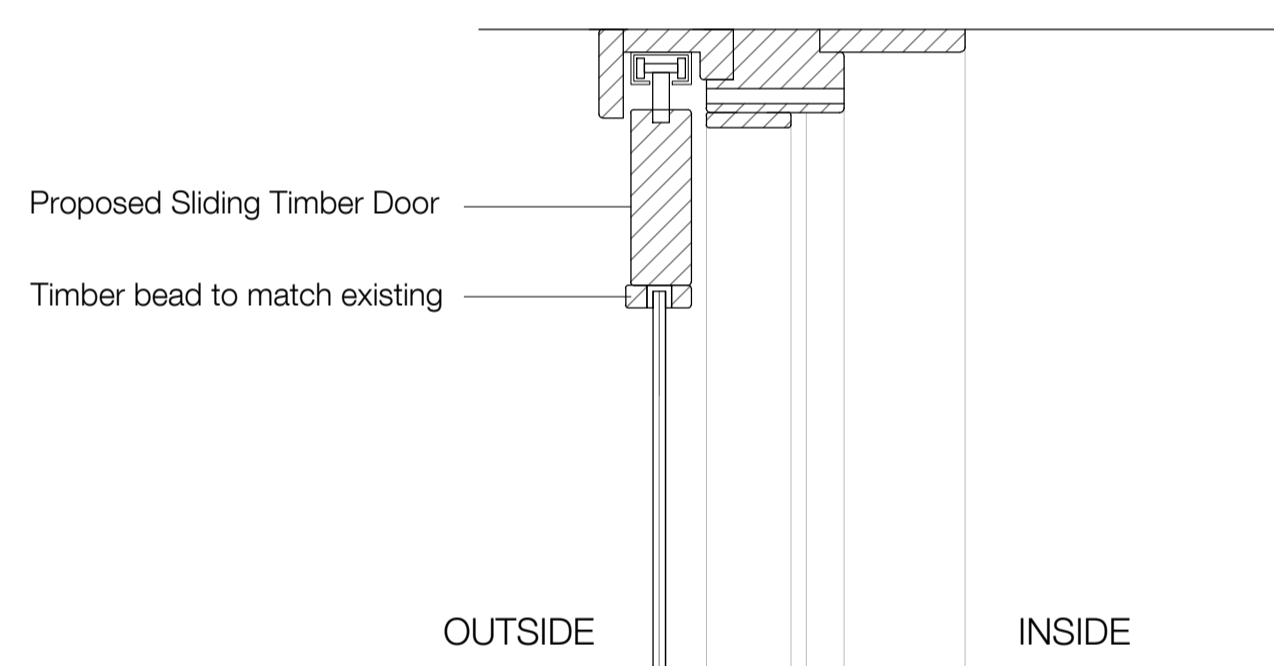

03 Proposed - Sliding Timber Window Head and Sill Detail
1.5

Notes

1. Do not scale this drawing.
2. All dimensions must be checked on site and any discrepancies verified with the architect.
3. Unless shown otherwise, all dimensions are to structural surfaces.
4. Drawing to be read with all other issued information. Any discrepancies to be brought to the attention of the architect.
5. This drawing is the copyright of Levitt Bernstein and may not be copied, altered or reproduced in any form, or passed to a third party without license or written consent.

This is not a construction drawing, it is unsuitable for the purpose of construction and must on no account be used as such.

P2 17.11.23 - Planning & Listed Building Consent	KS	
P1 07.04.22 - For comment	KS	
Rev Date	Description	Initials

Project name

Alexandra Rd Estate
Emitter & Fabric Thermal Improvements

Drawing number

3467_LB_B_B3_331006 P2

Drawing

Window Assembly Details
Proposed: Sliding Timber Window Details

Purpose of issue	Date
PLANNING	17.11.23

Scale	Drawn
1:5 @ A1	KS

Client	Checked
Camden CC	PM

levittbernstein.co.uk

London Thane Studios 2-4 Thane Villas London N7 7PA +44 (0)20 7275 7676	Manchester Eastgate 2 Castle Street Manchester M3 4LZ +44 (0)16 1669 8740
--	--