

- Notes**
1. Do not scale this drawing.
  2. All dimensions must be checked on site and any discrepancies verified with the architect.
  3. Unless shown otherwise, all dimensions are to centreline.
  4. Drawing to be read with all other issued information. Any discrepancies to be brought to the attention of the architect.
  5. This drawing is the copyright of Levitt Bernstein and may not be copied, altered or reproduced in any form, or passed to a third party without license or written consent.
- This is not a construction drawing. It is unsuitable for the purpose of construction and must on no account be used as such.

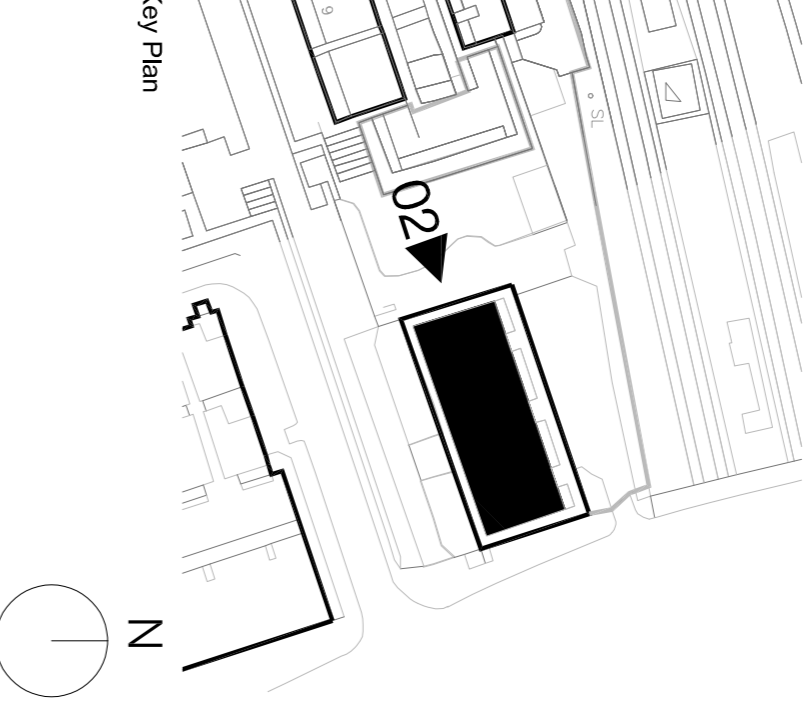

- Key:**
- Proposed pipework for final install, installed following migration period & retained going forward
  - Proposed pipework for initial install, removed at end of migration period
  - Existing pipework, retained in place during migration period. Removed following

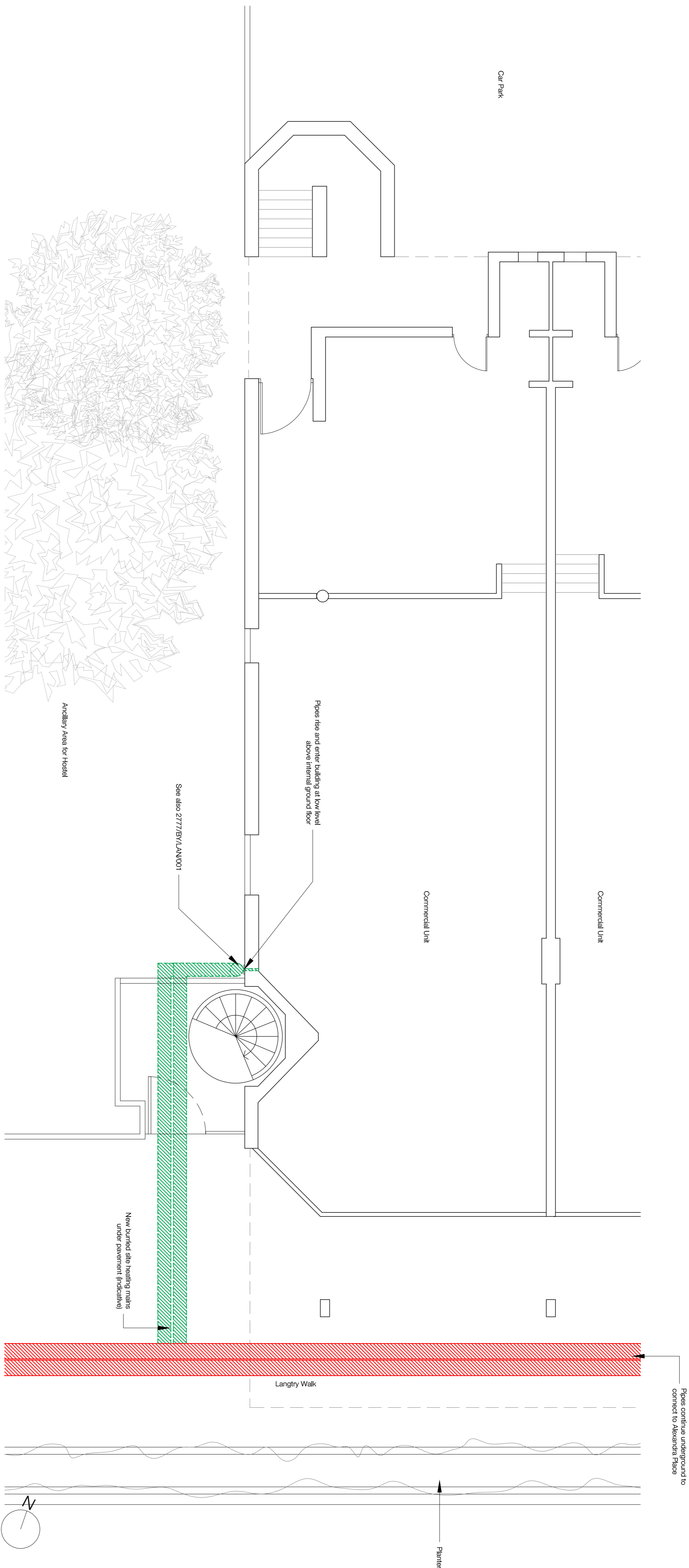

01 1-8 Langtry Walk Ground Floor Plan  
1:50

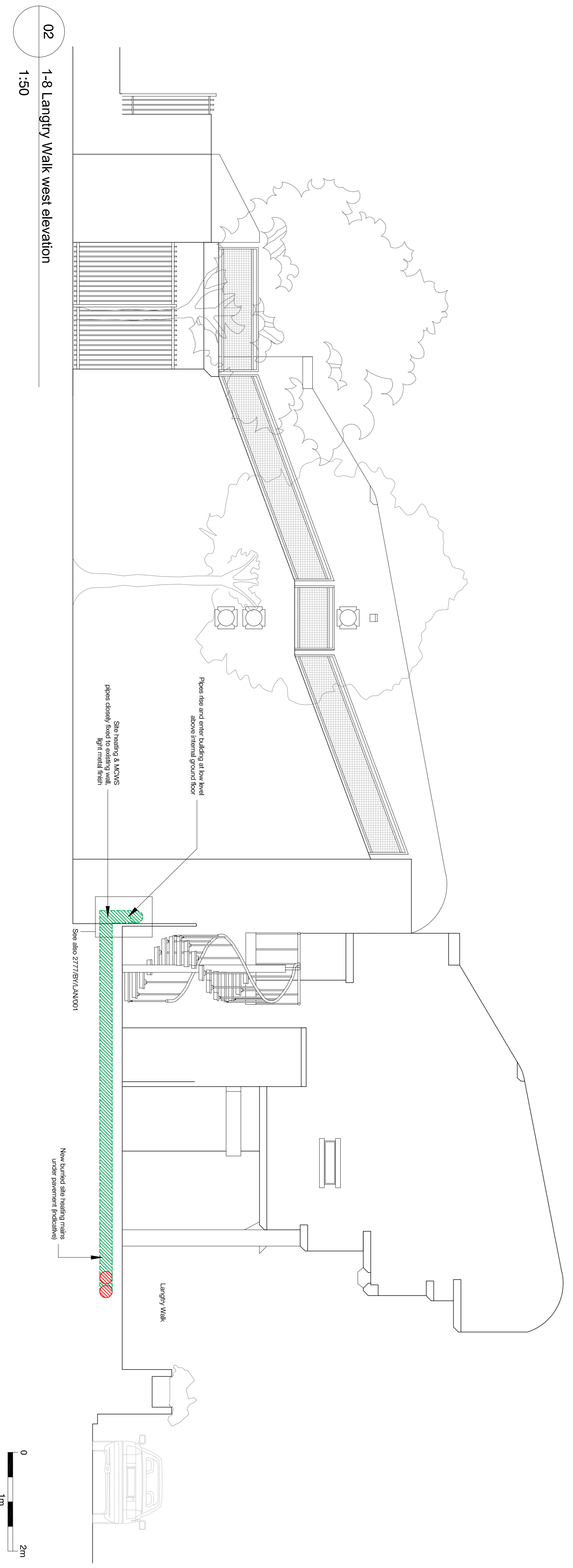

02 1-8 Langtry Walk west elevation  
1:50

<b>Alexandra Rd Estate</b>	
Heating Infrastructure	
Project name	P2 17.11.23 - Planning & Listed Building Consent
Rev. Date	P1 07/20/22 - For comment
Rev. Description	KS
Rev. Details	KS
Drawing number	3467 LB 120040
Rev.	P2
Drawing	Langtry Walk - Proposed Plan & West facing elevation
Purpose of Issue	PLANNING
Date	17.11.23
Scale	1:50 @ A1
Drawn	KS
Checked	PM
Client	Camden CC
lewithberstein.co.uk	
<b>London</b>	<b>Manchester</b>
24 Tibbels Villas London N7 7PA +44 (0)20 7275 7676	5 Seagrove Manchester M3 4LZ +44 (0)16 1689 8740