

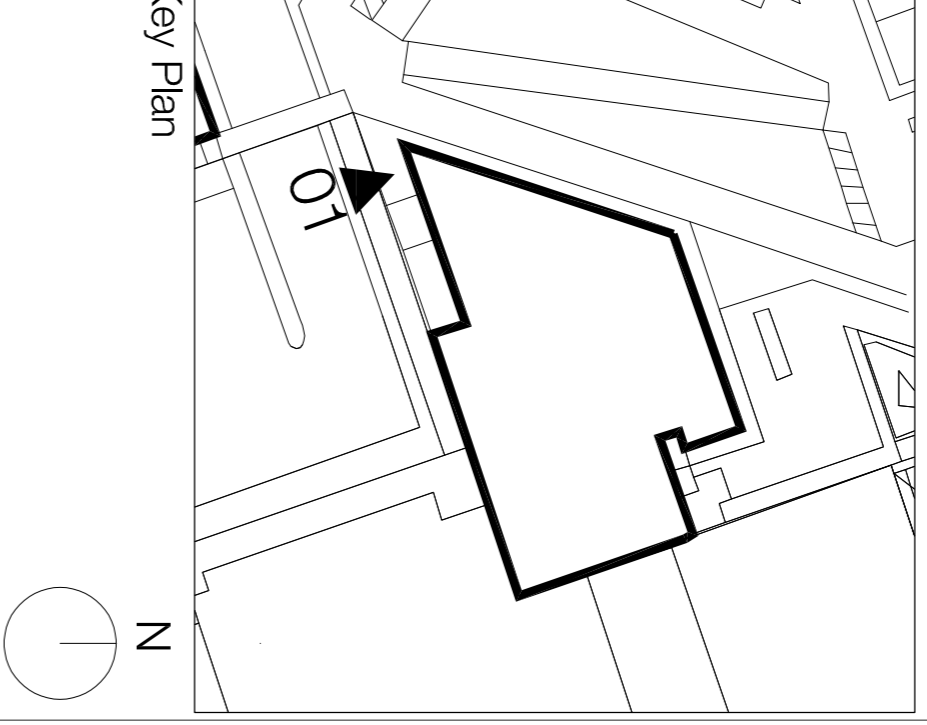

- Notes**
1. Do not scale this drawing.
 2. All dimensions must be checked on site and any discrepancies verified with the architect.
 3. Structural surfaces, otherwise, all dimensions are to structural surface.
 4. Drawing to be read with all other issued information. Any discrepancies to be brought to the attention of the architect.
 5. This drawing is the copyright of Levitt Bernstein and may not be copied, altered or reproduced in any form, or passed to a third party without license or written consent.
- This is not a construction drawing. It is unsuitable for the purpose of construction and must on no account be used as such.



-  Proposed pipework for final install, installed following migration period & retained going forward
-  Existing pipework retained in place during migration period

P2 17.11.23 - Planning & Listed Building Consent
 KS
 P1 07/20/122 - For comment
 KS
 Rev Date Description Issue

Alexandra Rd Estate
 Heating Infrastructure

Project name
 Drawing number
 Rev
 3467_LB_130032 P2
 Drawing
 Block C - Proposed
 Elevation of TRA Sliding Doors
 Purpose of Issue
 PLANNING 17.11.23
 Scale
 1:20 @ A1 KS
 Client
 Camden CC PM
 levittbernstern.co.uk

London
 7th Floor
 24, Thane Villas
 London N7 7PA
 +44 (0)20 7275 7676

Manchester
 5th Floor
 24, Thane Villas
 Manchester M3 4JZ
 +44 (0)16 1669 6740

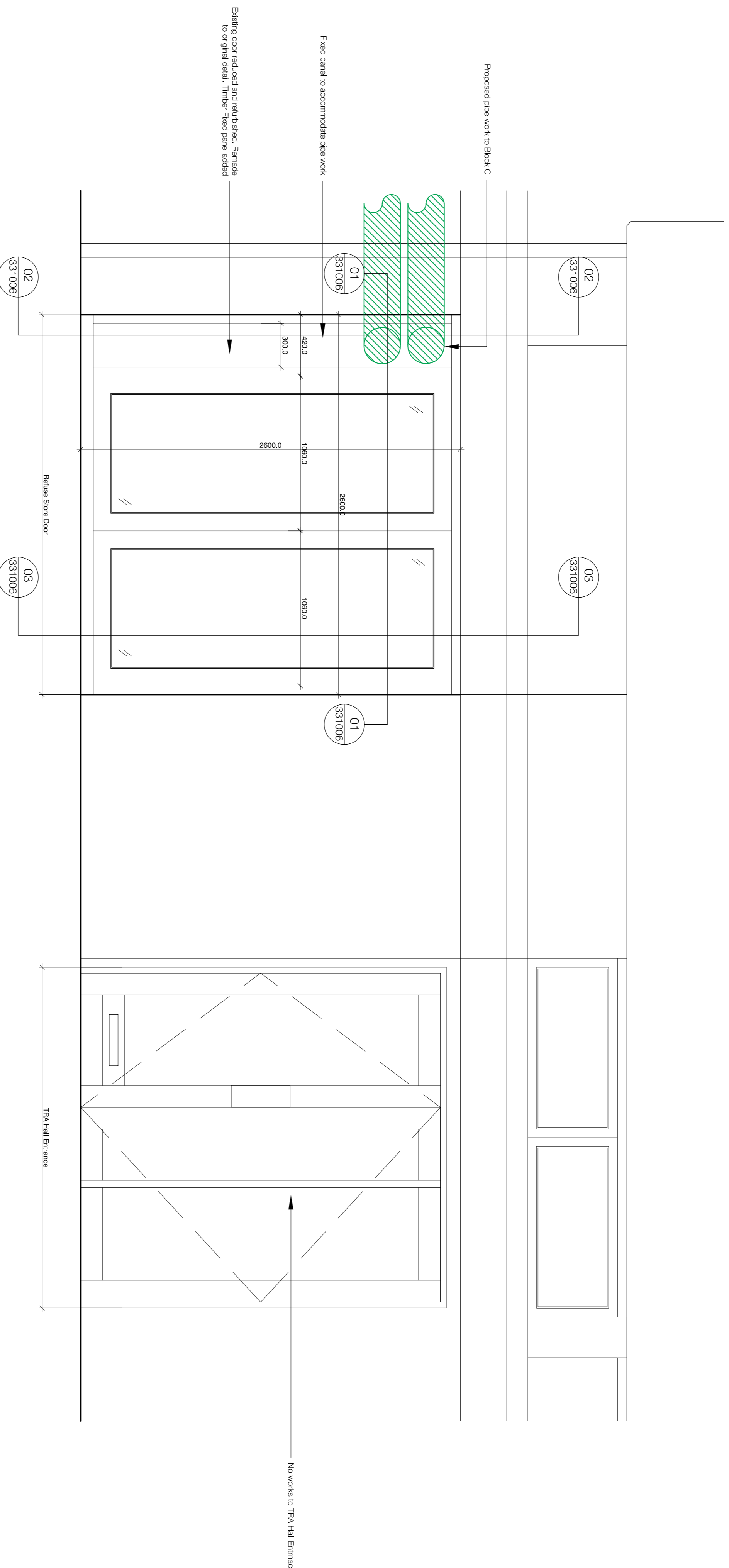
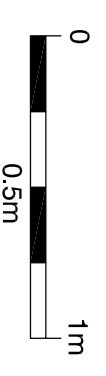

01 Elevation of TRA sliding doors
 1:20