

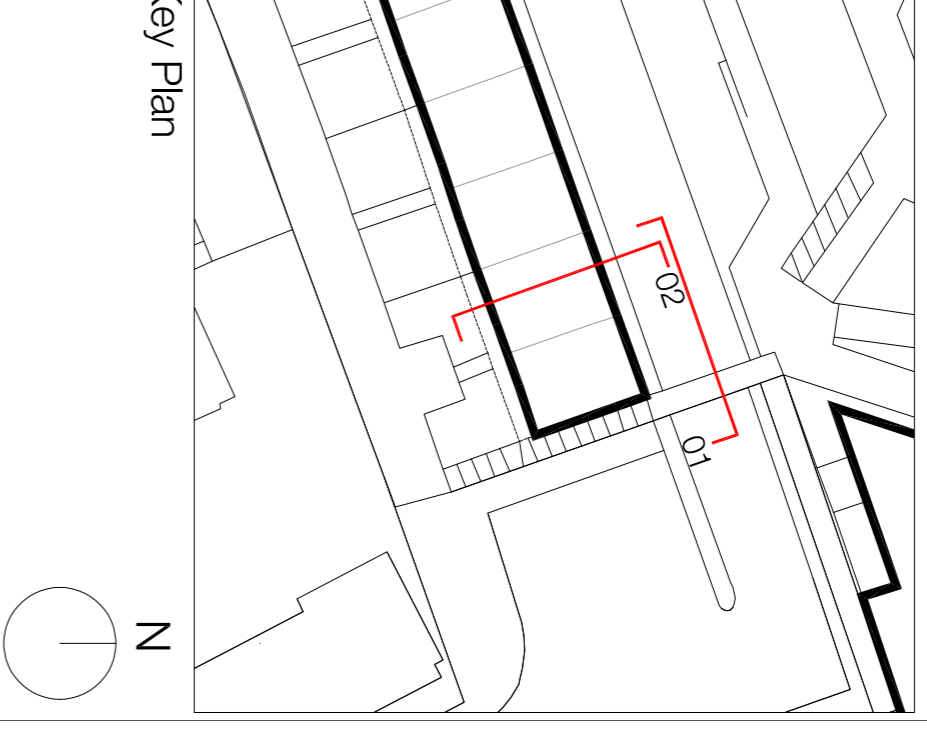

- Notes**
1. Do not scale this drawing.
 2. All dimensions must be checked on site and any discrepancies verified with the architect.
 3. Unless shown otherwise, all dimensions are to structural elements.
 4. Drawing to be read with all other issued information. Any discrepancies to be brought to the attention of the architect.
 5. This drawing is the copyright of Levitt Bernstein and may not be copied, altered or reproduced in any form, or passed to a third party without license or written consent.
- This is not a construction drawing. It is unsuitable for the purpose of construction and must on no account be used as such.



-  Proposed pipework for final install, installed following migration period & retained going forward
-  Existing pipework retained in place during migration period

P2 17.11.23 - Planning & Listed Building Consent
 P1 07/20/22 - For comment
 Rev. Date Description Details
 KS KS

Alexandra Rd Estate
 Heating Infrastructure

Drawing number: **3467_LB_130031** Rev: **P2**

Drawing: **Block C**

Pipe Penetration Zones

Purpose of issue: **PLANNING** Date: **17.11.23**

Scale: **1:50 @ A1** Drawn: **KS**

Client: **Camden CC** Checked: **PM**

levittbernstern.co.uk

London
 7, The Quadrant
 24, Thorne Villas
 London N7 7PA
 +44 (0)20 7275 7076

Manchester
 5, Exchange Street
 Manchester M3 4LZ
 +44 (0)16 1689 6740

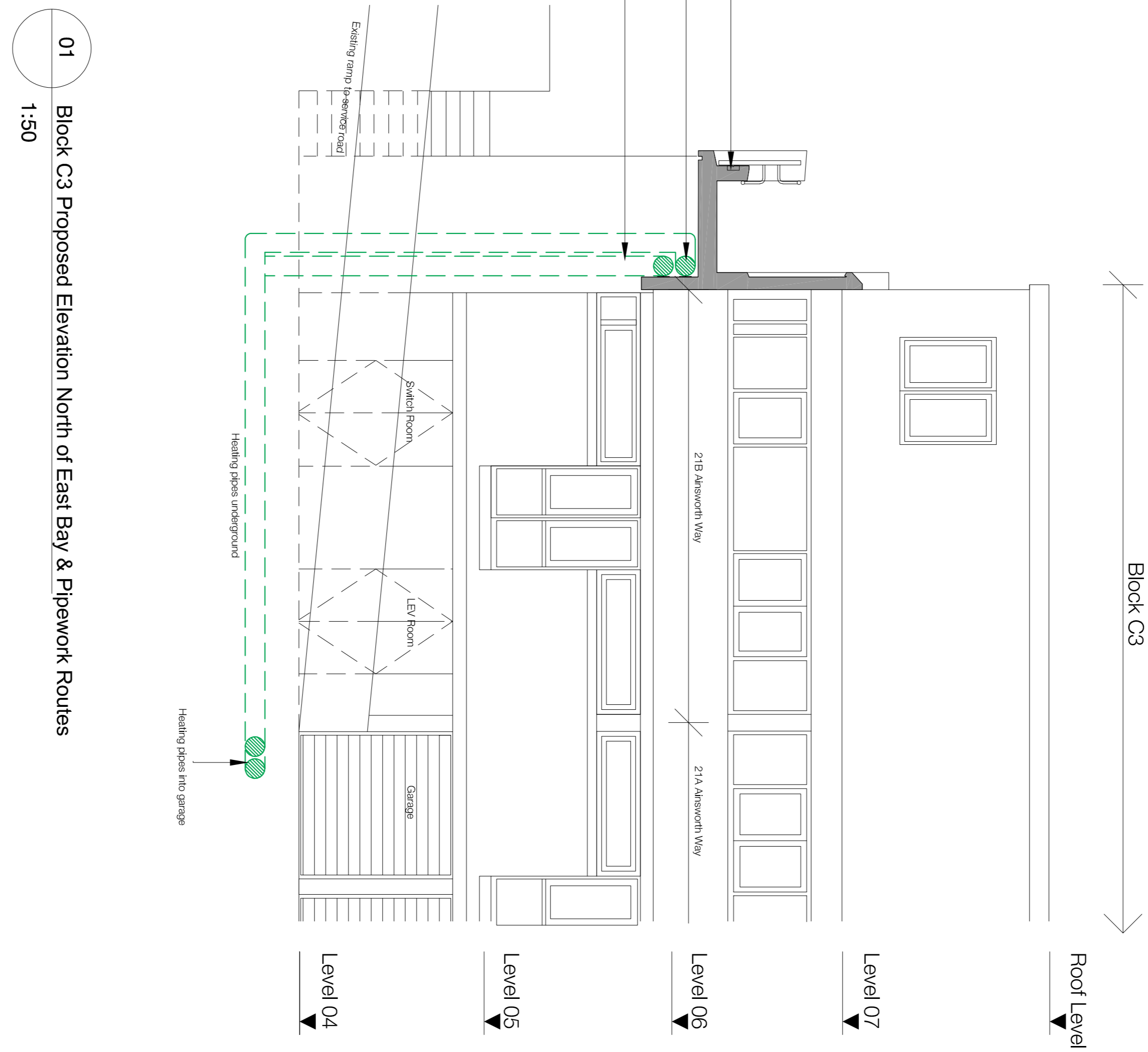
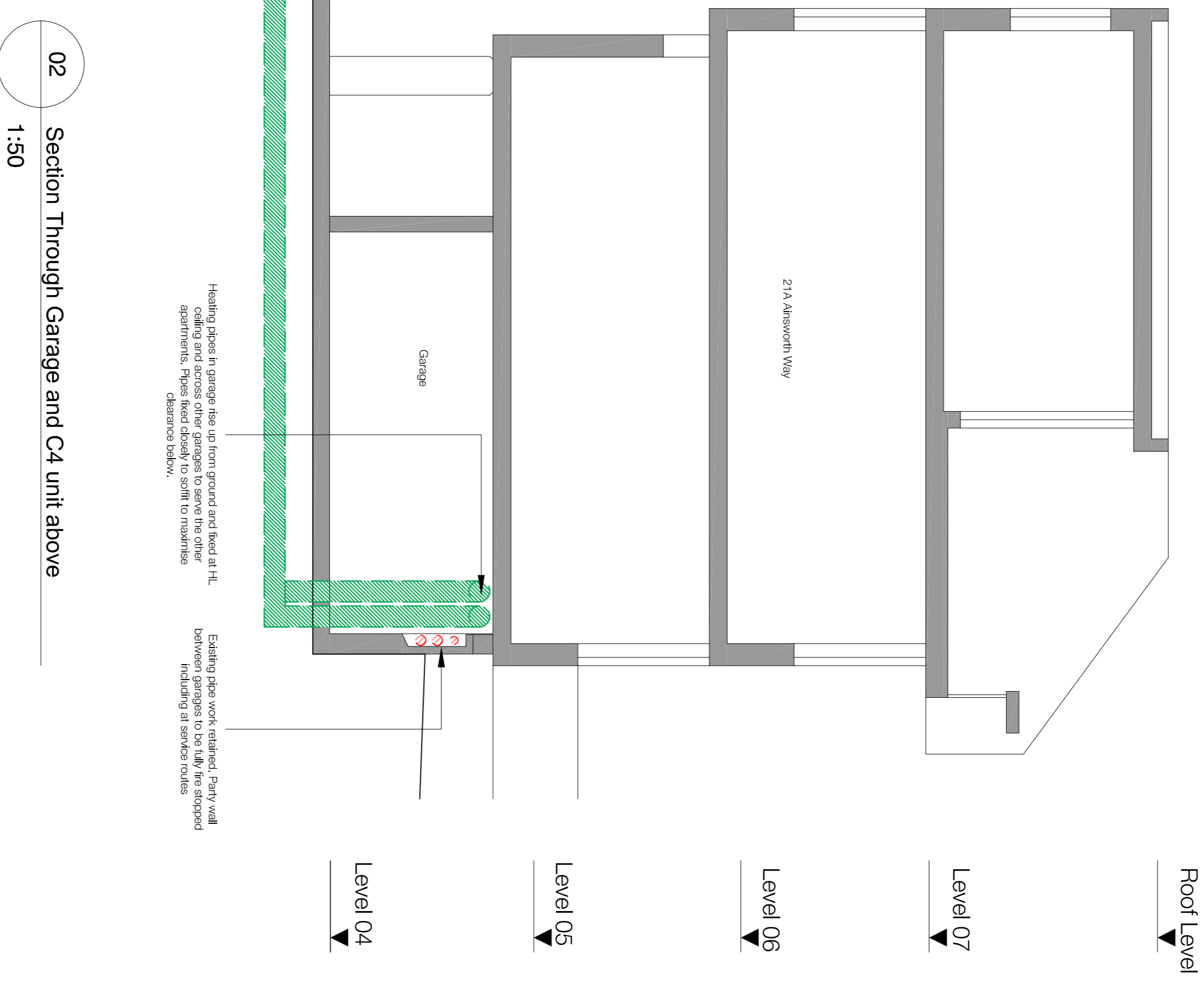

01 Block C3 Proposed Elevation North of East Bay & Pipework Routes
 1:50

02 Section Through Garage and C4 unit above
 1:50

