

Notes

1. Do not scale this drawing.
 2. All dimensions must be checked on site and any discrepancies verified with the architect.
 3. Unless shown otherwise, all dimensions are to finished surfaces.
 4. Drawing to be read with all other issued information. Any discrepancies to be brought to the attention of the architect.
 5. This drawing is the copyright of Levitt Bernstein and may not be copied, altered or reproduced in any form, or passed to a third party without license or written consent.
- This is not a construction drawing. It is unsuitable for the purpose of construction and must on no account be used as such.

Block C Section Key

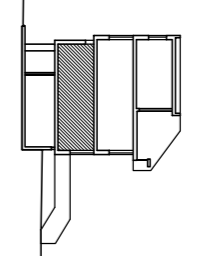

Key:
● Proposed heating and main cold water supply riser shafts

NOTE: For heating infrastructure distribution inside C4 Dwellings refer to 3467_LB_335005 and 3467_LB_335006

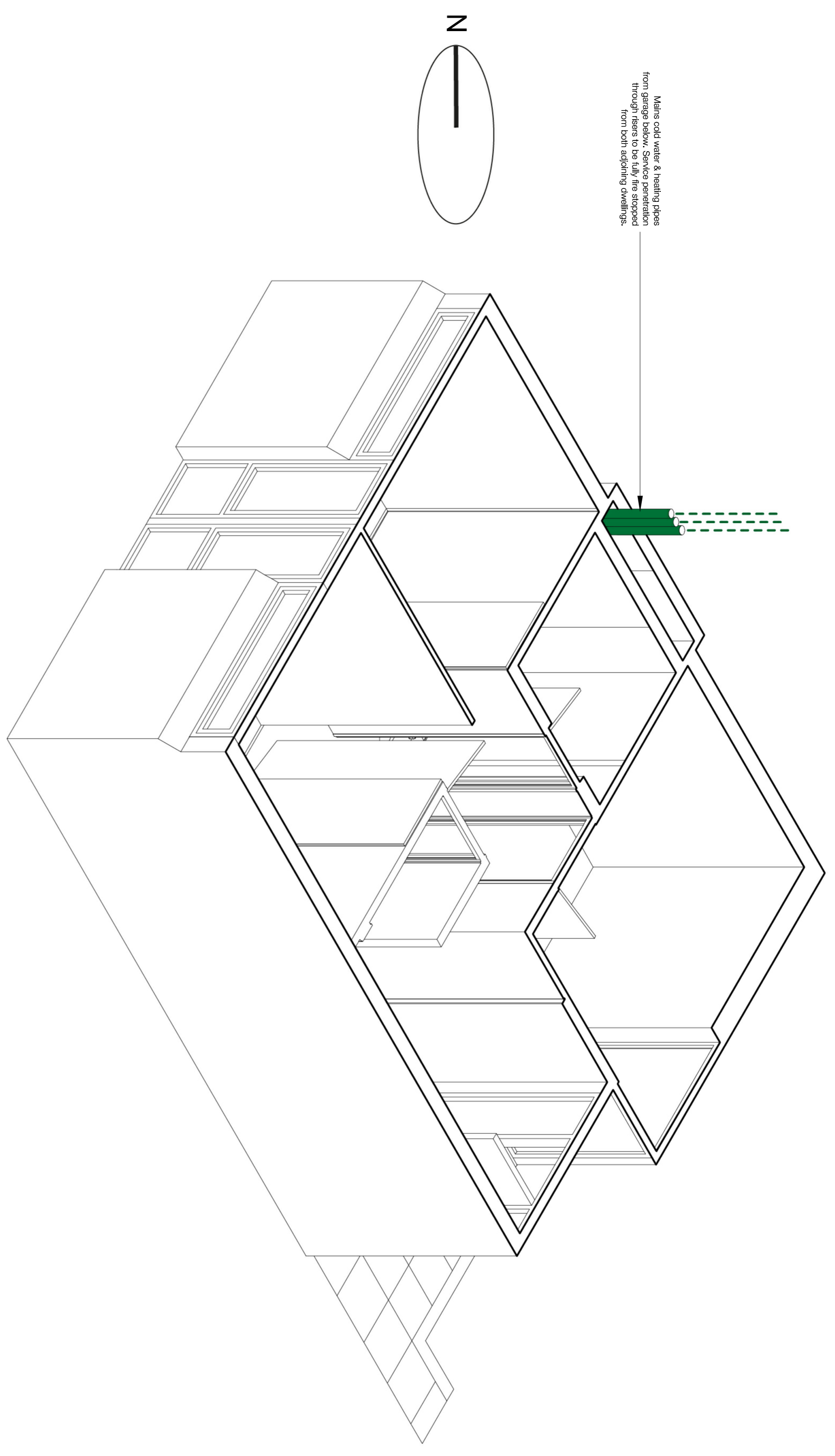

Makes cold water & heating pipes from upper levels. Services penetration through riser to be fully fire stopped from both adjoining dwellings.

3D View of Dwelling Type C4 - Level 05

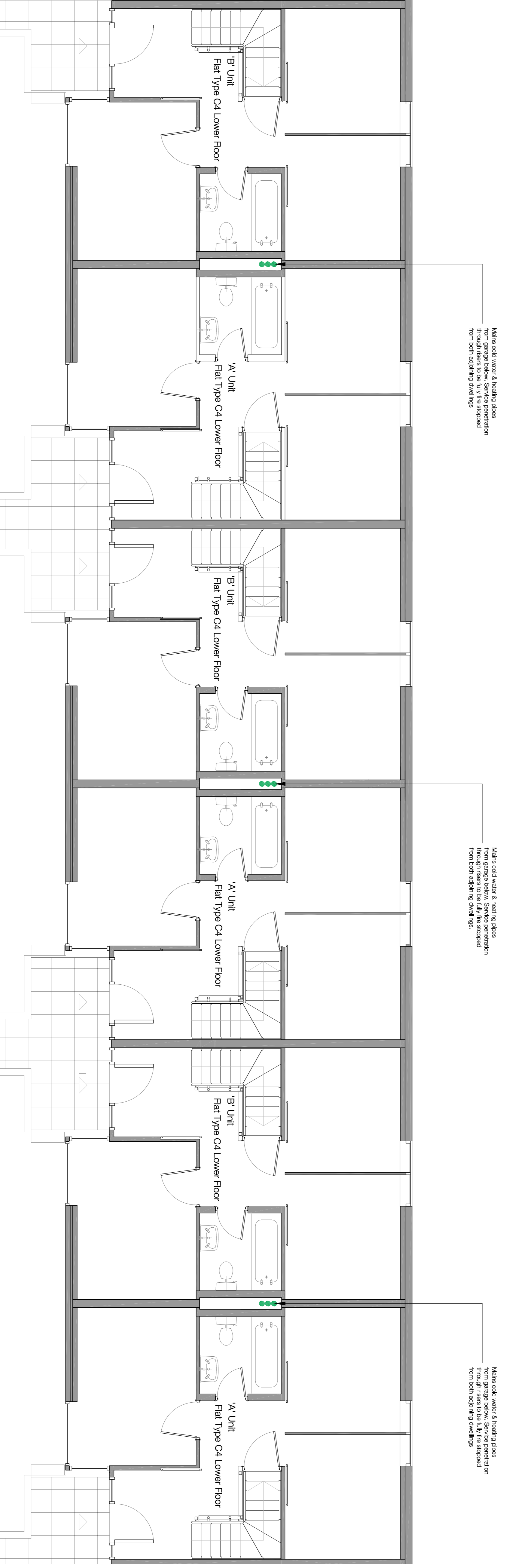

Makes cold water & heating pipes from upper levels. Services penetration through riser to be fully fire stopped from both adjoining dwellings.

Makes cold water & heating pipes from upper levels. Services penetration through riser to be fully fire stopped from both adjoining dwellings.

Makes cold water & heating pipes from upper levels. Services penetration through riser to be fully fire stopped from both adjoining dwellings.

01 Block C - Proposed Plan Level 05 - Typical C4 Lower Floor Plan
 1:50

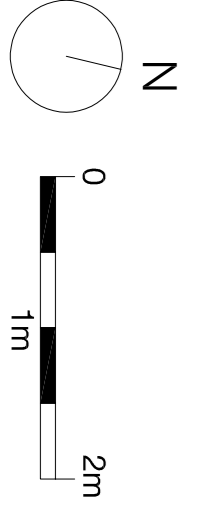

P3 17.11.23 - Planning & Listed Building Consent KS P3 07.04.22 - For comment KS P1 20.03.20 - Planning & Listed Building Consent DT		
Rev. Date	Description	Issue
Project name		
Alexandra Rd Estate		
Heating Infrastructure		
Drawing number	Rev	
3467_LB_120032	P3	
Drawing		
Block C - Proposed Level 05		
Typical Lower Floor Plan		
Purpose of Issue		Date
PLANNING		17.11.23
Scale	Drawn	
1:50 @ A1	KS	
Client	Checked	
Camden CC	PM	
levittbernsteln.co.uk		
London 7th Floor 24 Abchurch Lane London EC4N 3DF +44 (0)20 7275 7676		
Manchester 5th Floor Manchester Road Manchester M3 4LZ +44 (0)16 1689 8740		