

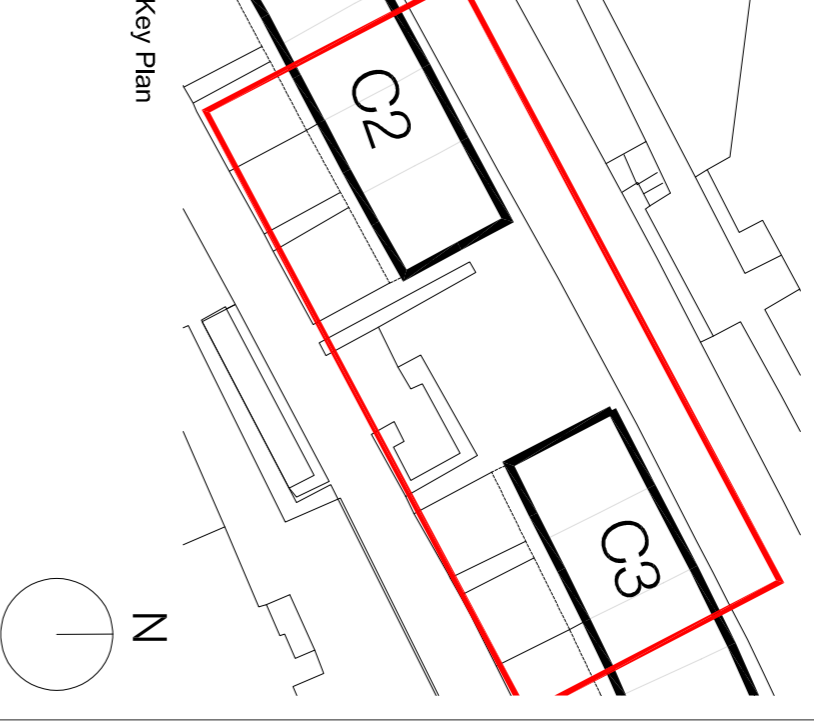

- Notes**
1. Do not scale this drawing.
 2. All dimensions must be checked on site and any discrepancies verified with the architect.
 3. Unless shown otherwise, all dimensions are to centre lines.
 4. Drawing to be read with all other issued information. Any discrepancies to be brought to the attention of the architect.
 5. This drawing is the copyright of Levitt Bernstein and may not be copied, altered or reproduced in any form, or passed to a third party without license or written consent.
- This is not a construction drawing. It is unsuitable for the purpose of construction and must not be used as such.



-  Proposed pipework for final install
-  Existing pipework retained in place during migration period.

Refer to drawing no. 120030 for more information on service route from boiler room to garages

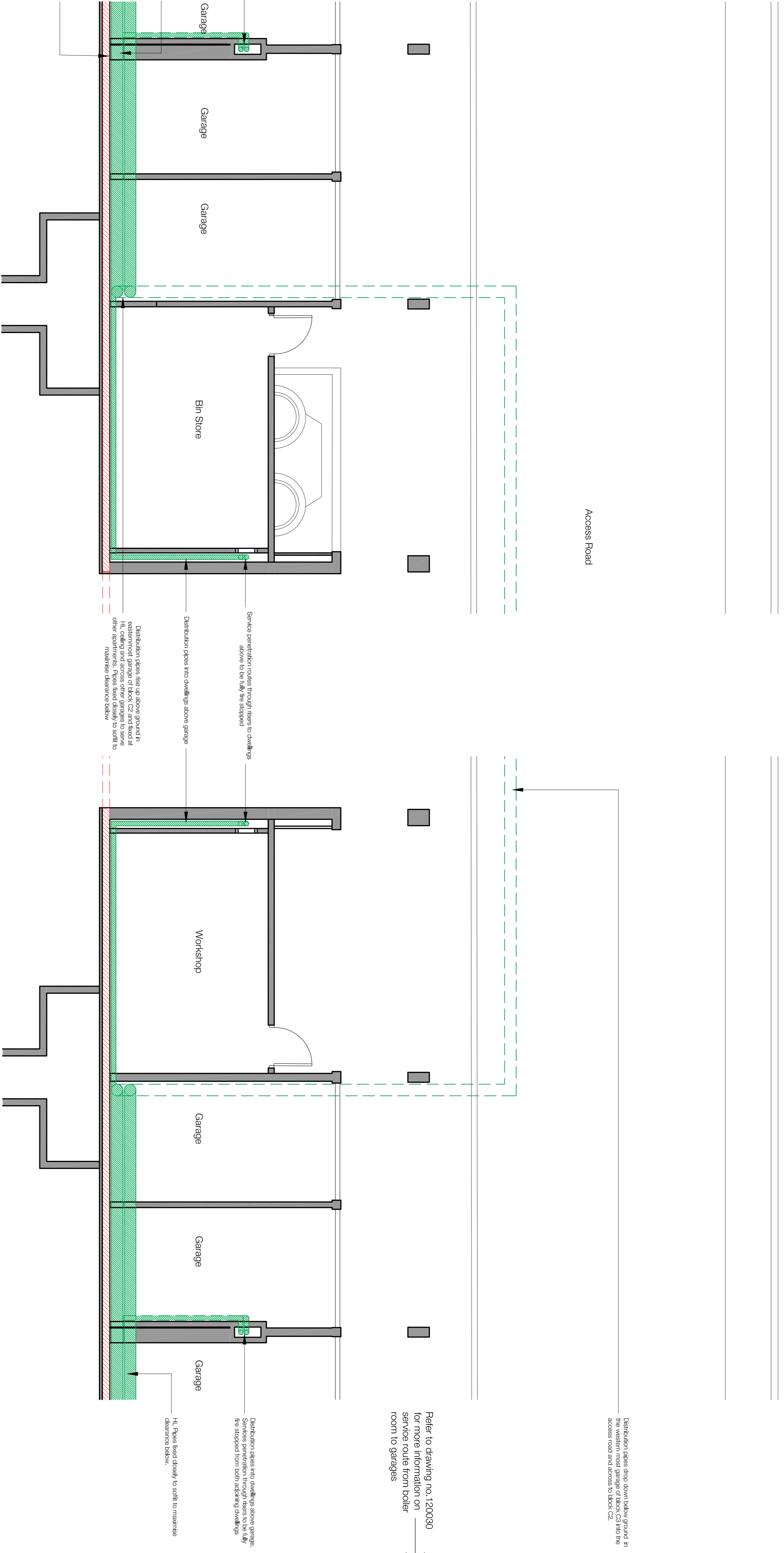

01 Proposed Plan - Block C2 Eastern Flank
1:50

02 Proposed Plan - Block C3 Western Flank
1:50

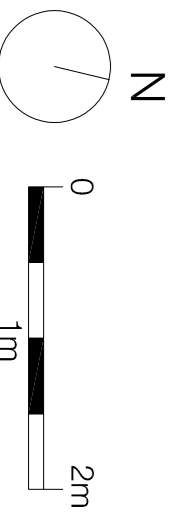

Drawing number	Rev
3467_LB_120031	P2
Drawing	
Block C	
Proposed Service Routes between C blocks	
Purpose of Issue	Date
PLANNING	17.11.23
Scale	Drawn
1:50 @ A1	KS
Client	Checked
Camden CC	PM
levittberstein.co.uk	

Alexandra Rd Estate
Heating Infrastructure

Project name

P2 17.11.23 - Planning & Listed Building Consent
P1 07.04.22 - For comment

Rev Date Description

KS KS

London
Levitt Bernstein
2nd Floor
London N7 7PA
+44 (0)20 7275 7676

Manchester
Ernst & Young
2nd Floor
Manchester M3 4LZ
+44 (0)16 1689 8740