

Refer to drawing no. 120000 for more information on boiler room

Trinker door to be lowered and trinker overhead panel to be installed to accommodate pipe work

Metal door to be replaced with trinker fire door with colour to match existing

Heating pipes coming from boiler room fixed at RL

- Notes**
1. Do not scale this drawing.
 2. All dimensions must be checked on site and any discrepancies verified with the architect.
 3. Unless shown otherwise, all dimensions are to centre lines.
 4. Drawing to be read with all other issued information. Any discrepancies to be brought to the attention of the architect.
 5. This drawing is the copyright of Levitt Bernstein and may not be copied, altered or reproduced in any form, or passed to a third party without license or written consent.
- This is not a construction drawing. It is unsuitable for the purpose of construction and must on no account be used as such.

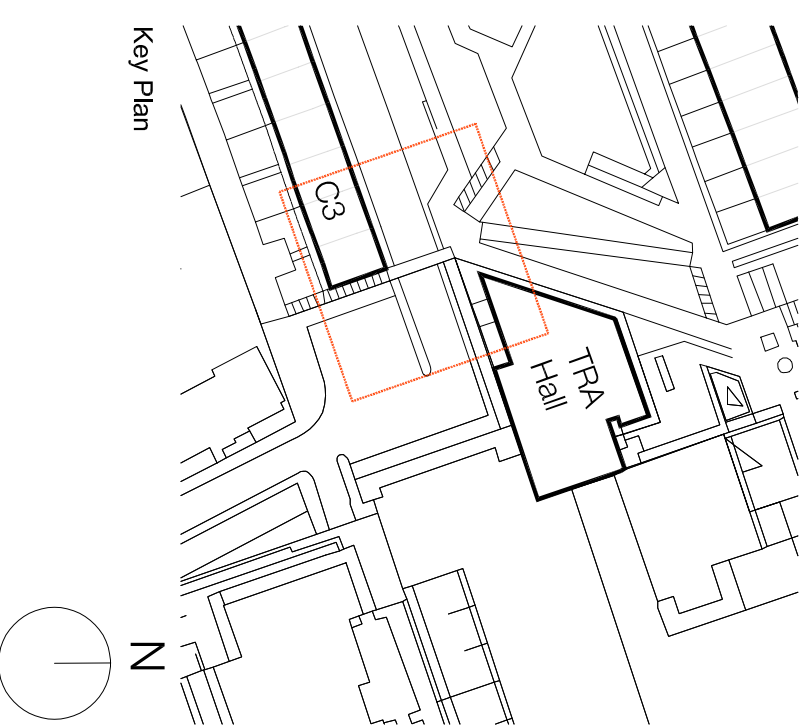

 Proposed pipework for final install

 Existing pipework retained in place during migration period.

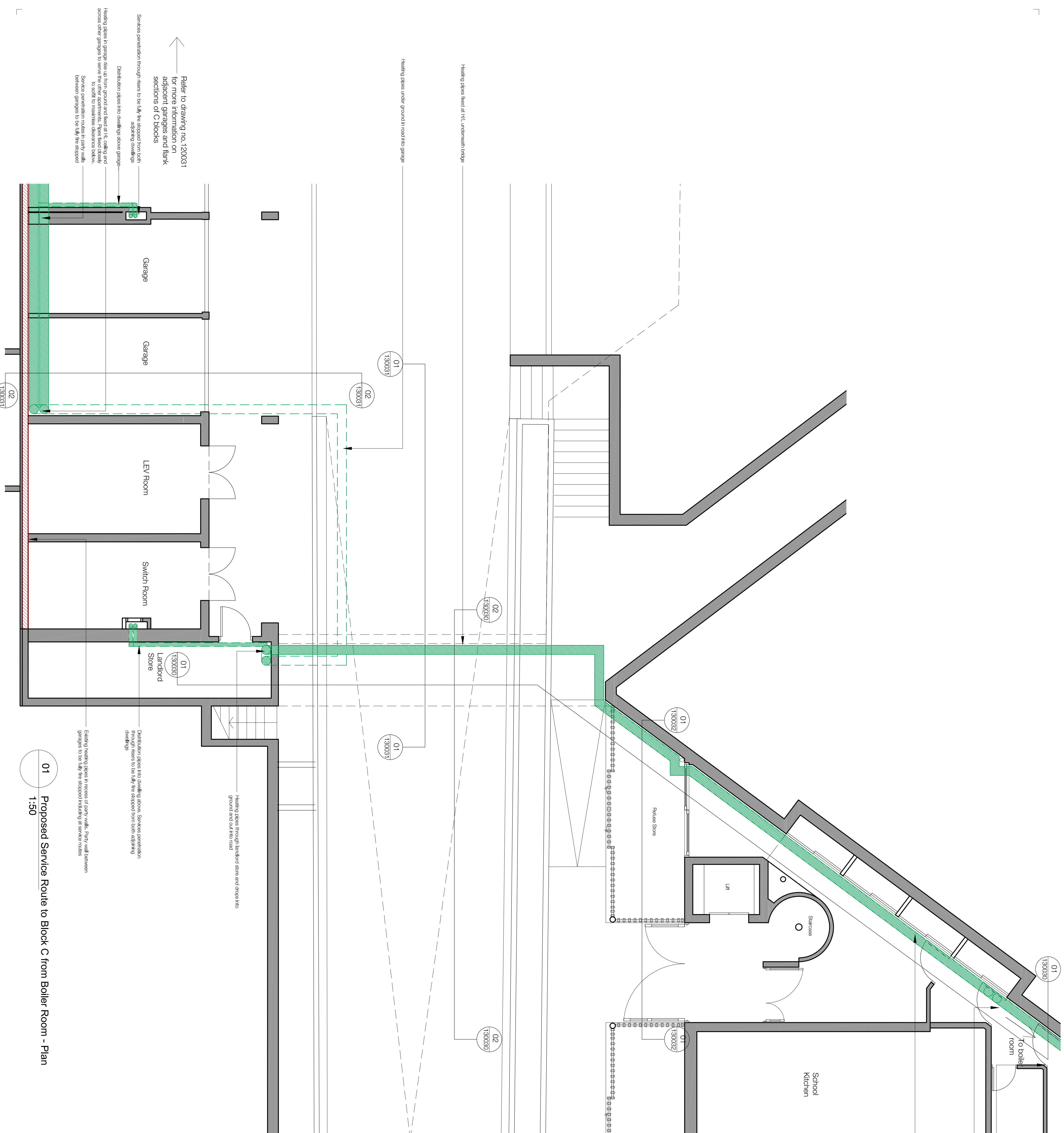

01 Proposed Service Route to Block C from Boiler Room - Plan

Refer to drawing no. 120031 for more information on adjacent garages and flank sections of C blocks

Services penetration through flanks to be fully fire stopped from both adjoining dwellings

Heating pipes in garages rise up from ground and fixed at RL, ceiling and across other garages to serve the other apartments. Pipes fixed closely to soffit to maximise clearance below. Services penetration routes in party walls between garages to be fully fire stopped

Heating pipes fixed at RL underneath bridge

Heating pipes under ground in road from garage

Heating pipes through landlord store and drops into ground and out into road

Distribution pipes into dwelling above. Services penetration through flanks to be fully fire stopped from both adjoining dwellings

Existing heating pipes in process of party walls. Carry wall between garages to be fully fire stopped including all service routes

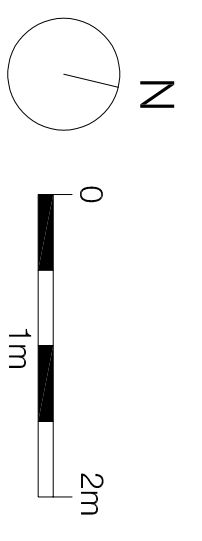

P2 17.11.23 - Planning & Listed Building Consent		KS
Rev. No.	Description	Issue
P2	17.11.23	
Alexandra Rd Estate		
Heating Infrastructure		
Drawing number	3467_LB_120030	Rev
Drawing		P2
Block C - Proposed Service Routes to Block C from Boiler Room - Plan		
PLANNING		
Purpose of Issue	17.11.23	Date
Scale	1:50 @ A1	Drawn
Client	Camden CC	Checked
Client	leavittbernstein.co.uk	PM
London		Manchester
Leavitt Bernstein 24th Floor 24th Floor London N7 7PA +44 (0)20 7275 7676		Leavitt Bernstein 5th Floor 5th Floor Manchester M3 4LZ +44 (0)16 1669 8740