

- Notes**
1. Do not scale this drawing.
  2. All dimensions must be checked on site and any discrepancies verified with the architect.
  3. Unless shown otherwise, all dimensions are to centre of work.
  4. Drawing to be read with all other issued information. Any discrepancies to be brought to the attention of the architect.
  5. This drawing is the copyright of Levitt Bernstein and may not be copied, altered or reproduced in any form, or passed to a third party without license or written consent.
- This is not a construction drawing. It is unsuitable for the purpose of construction and must not be used as such.

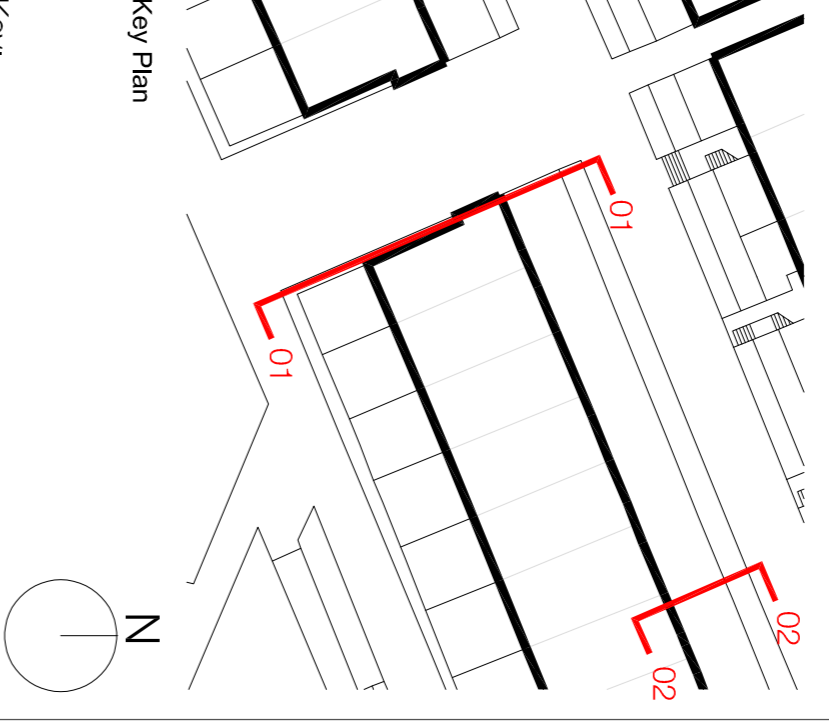

- Key:**
- Proposed pipework for final install, installed following migration period & retained going forward
  - Proposed pipework for initial install, removed at end of migration period
  - Existing pipework retained in place during migration period. Removed following

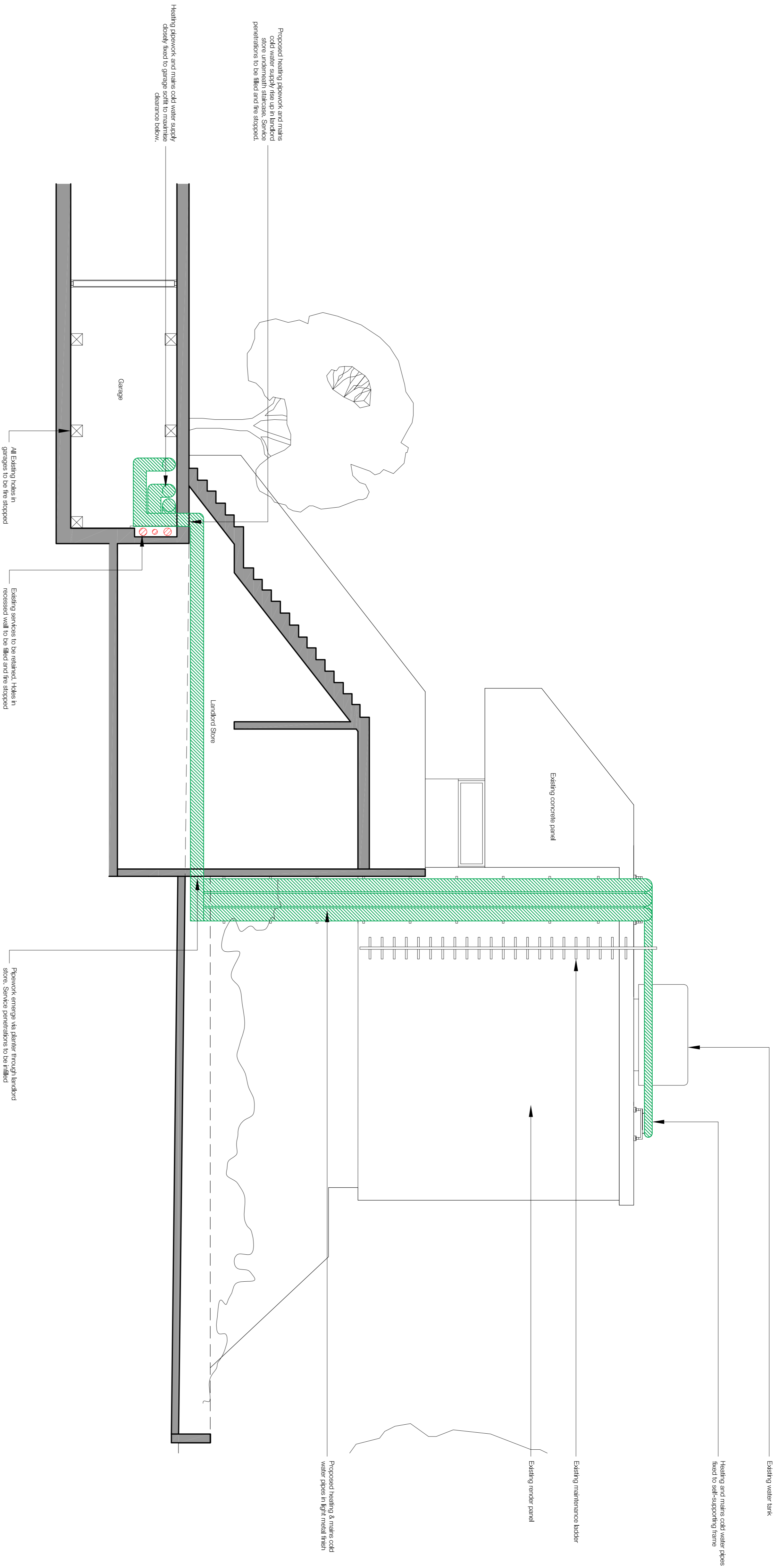

01 Block B - Flank - Section Through Garage and Landlord Store  
1:50

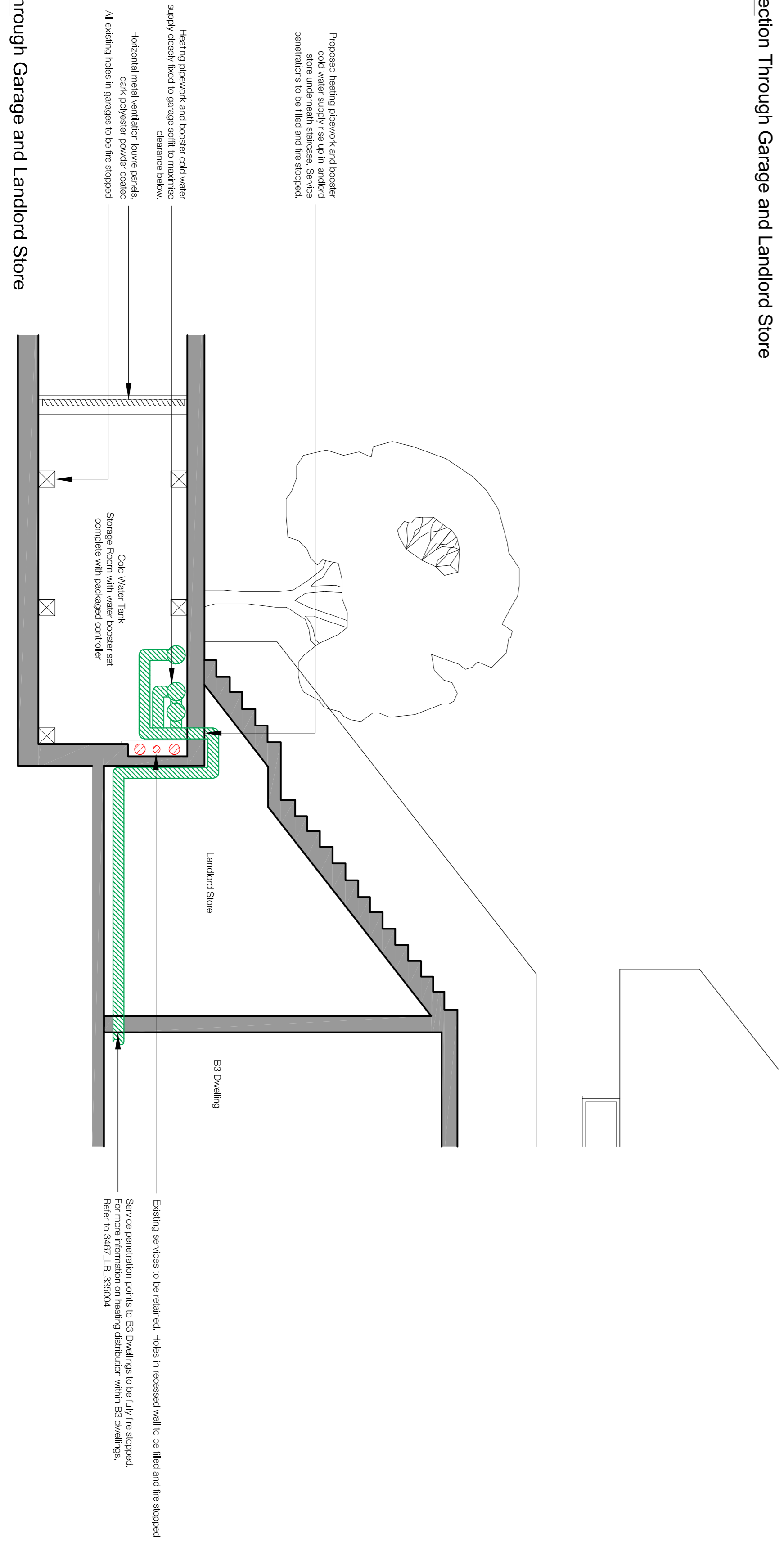

02 Block B - Section Through Garage and Landlord Store  
1:50

Project name  
**Alexandra Rd Estate**  
Heating Infrastructure

Rev. Date Description Initials

P2 17.11.23 - Planning & Listed Building Consent KS  
P1 07.04.22 - For comment KS

Drawing number  
**3467\_LB\_130023**

Rev.  
P2

Purpose of Issue  
**PLANNING**

Date  
17.11.23

Scale  
**1:50 @ A1**

Drawn  
KS

Client  
**Camden CC**

Checked  
PM

leavittbernstern.co.uk

**London**  
Levitt Bernstein  
24 The Villages  
London N7 7PA  
+44 (0)20 7275 7676

**Manchester**  
Levitt Bernstein  
52 Regent Street  
Manchester M3 4LZ  
+44 (0)16 1669 8740