

Notes

1. Do not scale this drawing.
 2. All dimensions must be checked on site and any discrepancies verified with the architect.
 3. Dimensions shown on this drawing are to structural surfaces.
 4. Drawing to be read with all other issued information. Any discrepancies to be brought to the attention of the architect.
 5. This drawing is the copyright of Levitt Bernstein and may not be copied, altered or reproduced in any form, or passed to a third party without license or written consent.
- This is not a construction drawing, it is unsuitable for the purpose of construction and must on no account be used as such.

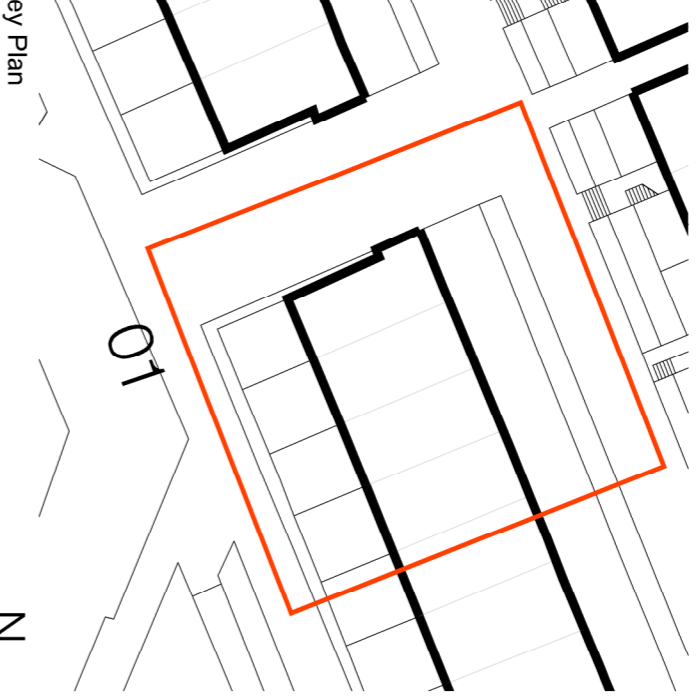

- Key Plan**
- Proposed pipework for final install, installed following migration period & retained going forward
 - Proposed pipework for initial install, removed at end of migration period
 - Existing pipework retained in place during migration period. Removed following
 - Cold Water Storage Tank Room with cold water booster set complete with packaged controller

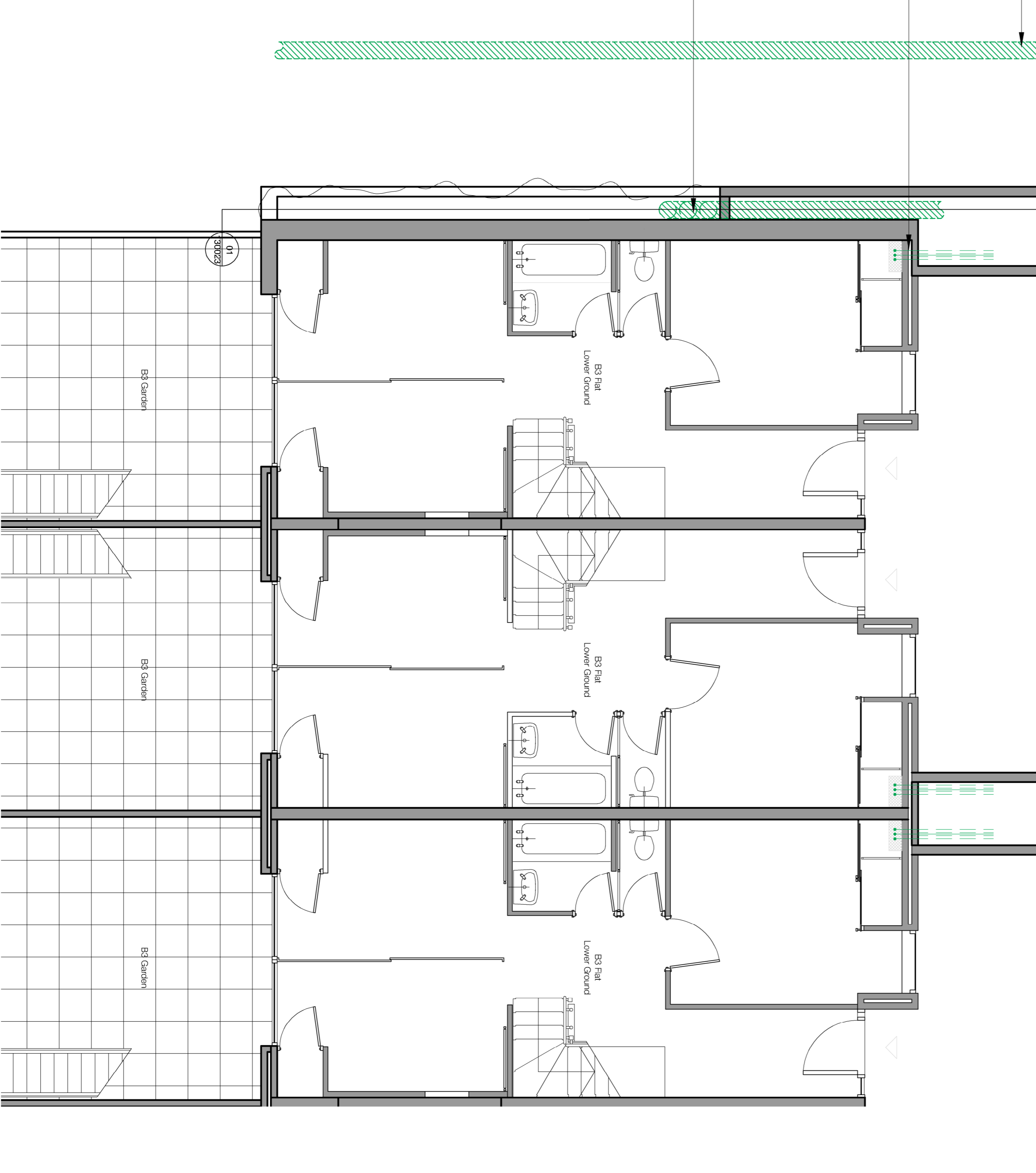
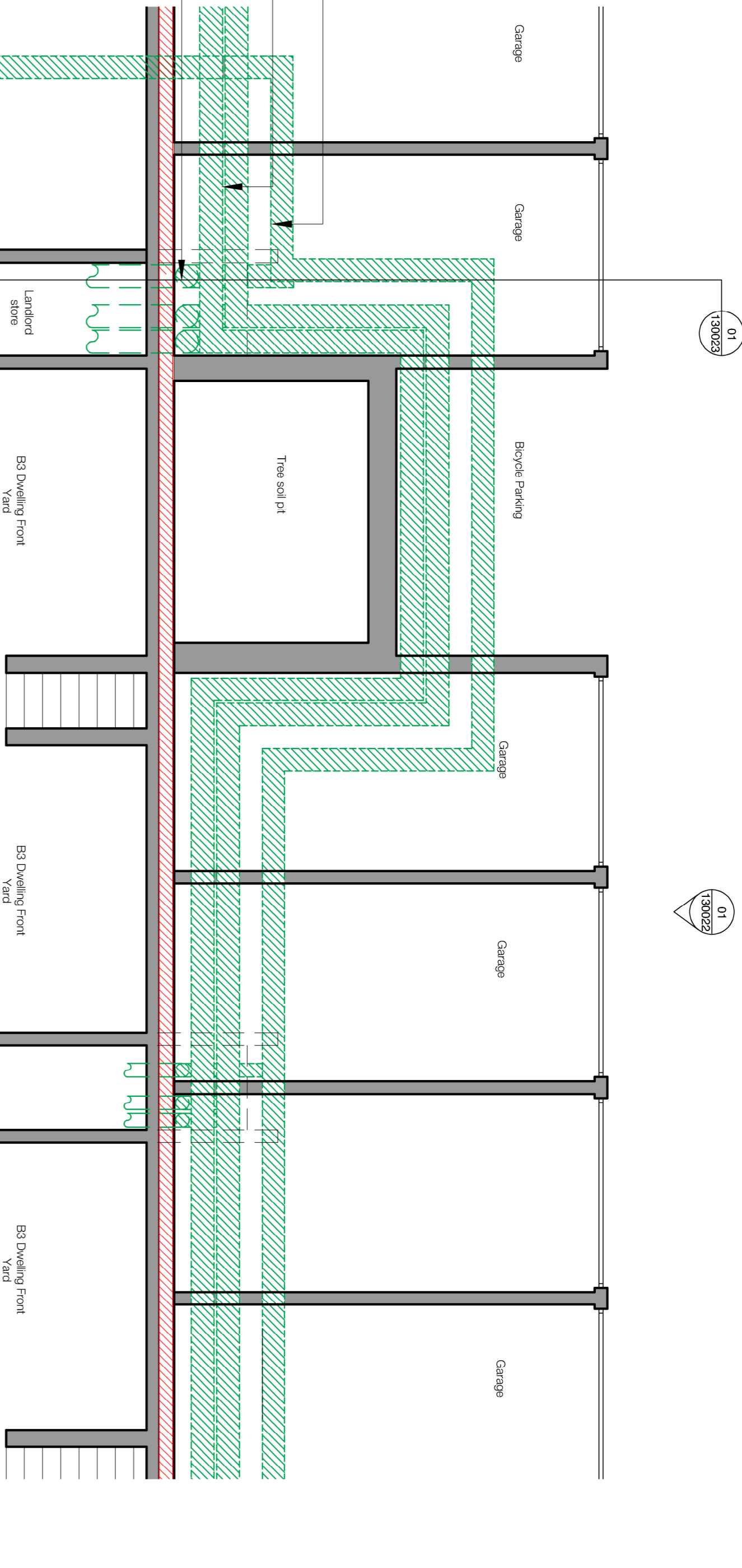
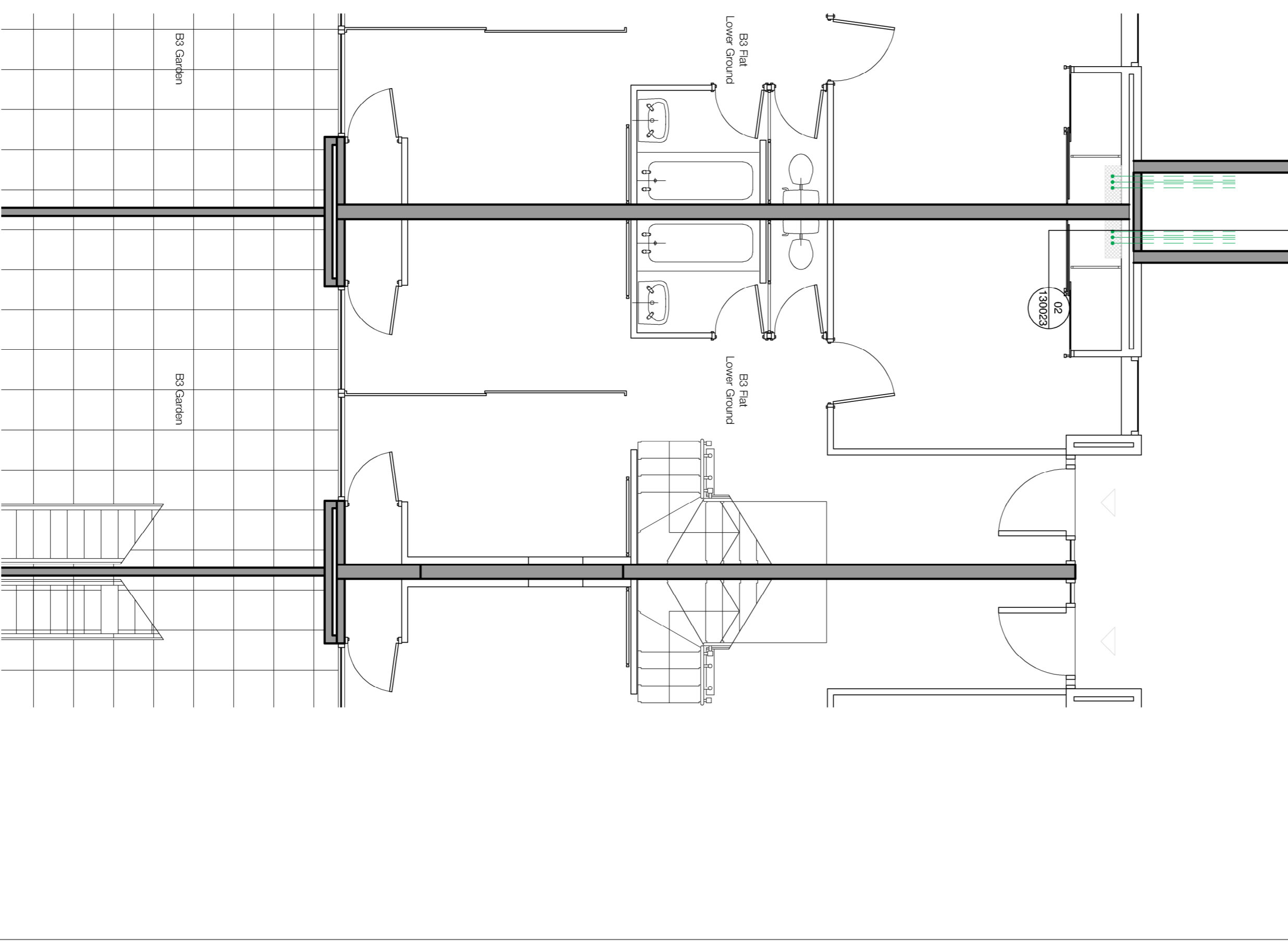
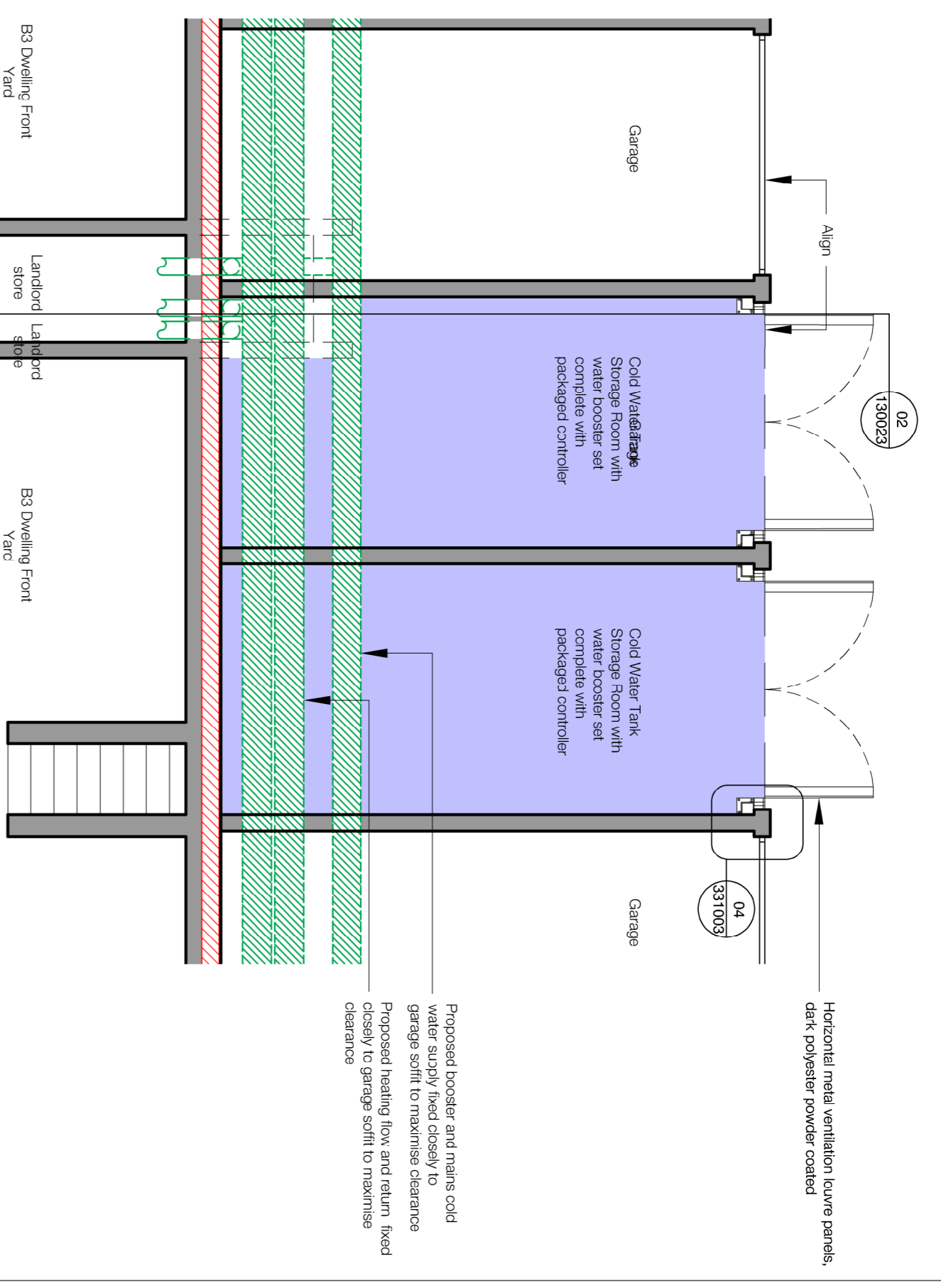

Proposed booster and mains cold water supply lead closely to garage soffit to maximize clearance

Proposed heating flow and return lead closely to garage soffit to maximize clearance

Heating pipework and mains cold water supply penetrates to landed store above. Refer to 3467_LB_1302023 for more information. Service penetration routes to be lit stopped

Mains cold water supply

Heating distribution and heater cold water supply to ES3 dwellings. Refer to 3467_LB_1302023 for pipe work distribution into dwellings. All service penetration points to all dwellings to be lit stopped

Proposed heating pipework and mains cold water supply lead closely to garage soffit to maximize clearance. Refer to 01/1302023 for more information

Alexandra Rd Estate
Heating Infrastructure

Project name: Alexandra Rd Estate Heating Infrastructure
Rev. Date: P2 17/11/23
Description: Planning & Listed Building Consent P1 07/04/22 - For comment
Initials: KS

Drawing number: 3467_LB_120023
Rev: P2

Drawing: Block B - Heating Distribution Route Level 03 End of Block B - Proposed

Purpose of issue: PLANNING
Date: 17/11/23

Scale: 1:50 @ A1
Drawn: KS
Client: Camden CC
Checked: PM
levittbernstern.co.uk

London
Levitt Bernstein
7, The Quadrant
24-26 Abchurch Lane
London EC4N 3DF
+44 (0)20 7725 7575

Manchester
Levitt Bernstein
24-26 Abchurch Lane
Manchester M3 4LZ
+44 (0)16 1669 8740