

01  
130027

02  
130023

01  
130027

Proposed mains cold water supply feed closely to garage soffit to maintain clearance

Proposed heating flow and return feed closely to garage soffit to maintain clearance

Heating pipework and mains cold water supply penetrates to landlord store above. Refer to 3467\_LB\_130023 for more information. Service penetration routes to be stopped

Heating distribution and mains cold water supply to B3 dwellings. Refer to 3467\_LB\_130024 for pipe work distribution and dwellings

All service penetration points to all dwellings to be stopped

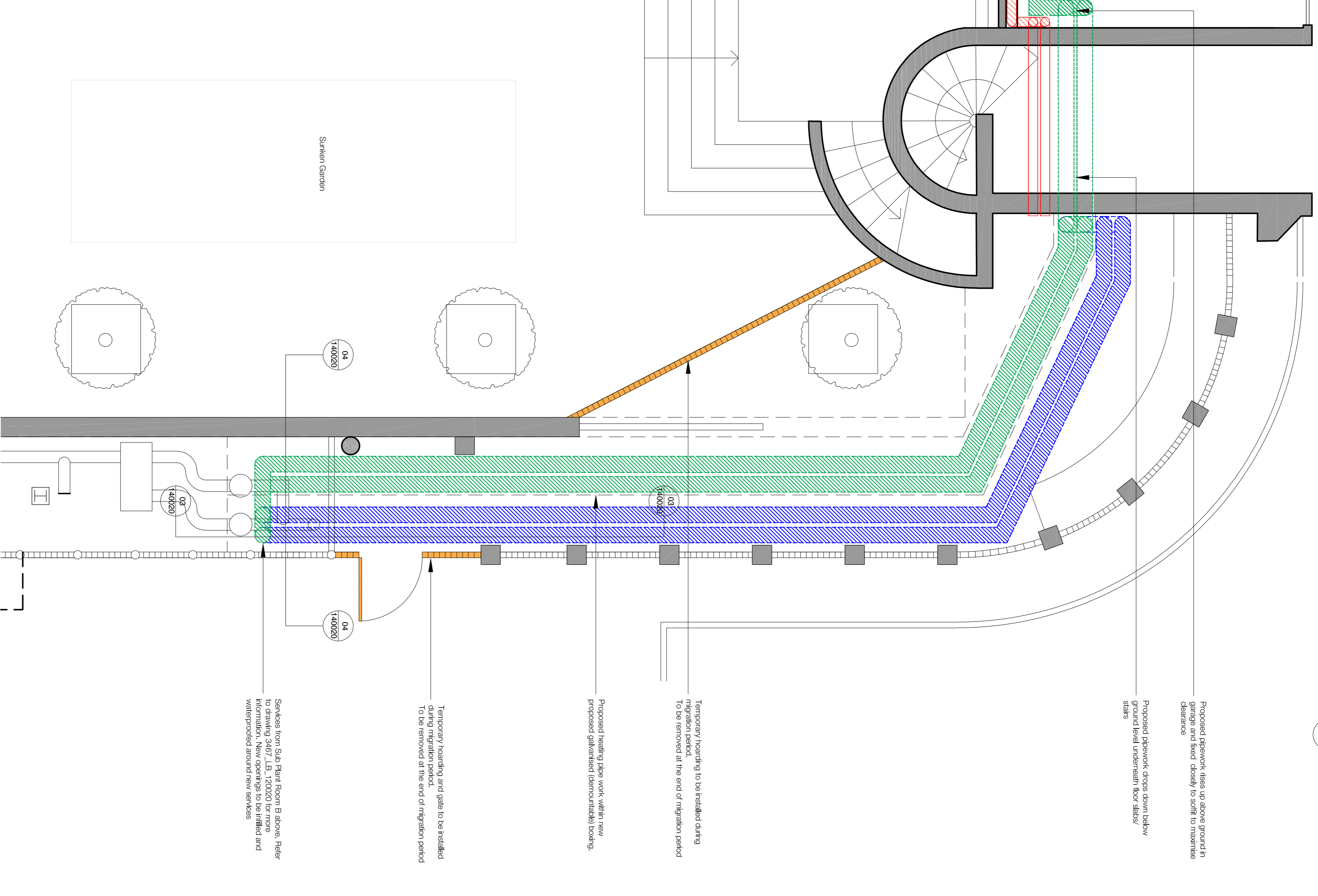
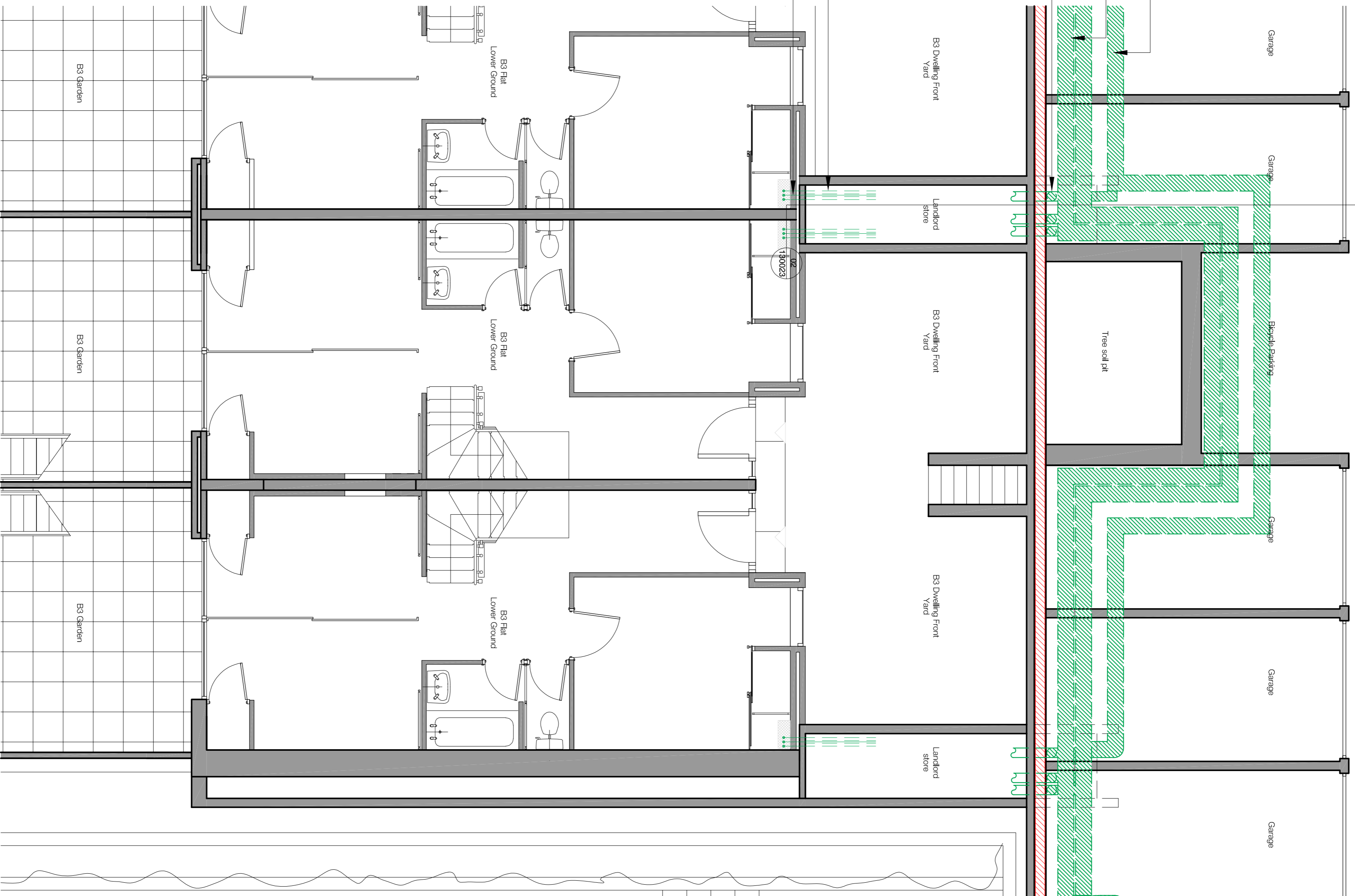

- Notes**
1. Do not scale this drawing.
  2. All dimensions must be checked on site and any discrepancies verified with the architect.
  3. Unless shown otherwise, all dimensions are to the centre of the element.
  4. Drawing to be read with all other issued information. Any discrepancies to be brought to the attention of the architect.
  5. This drawing is the copyright of Levitt Bernstein and may not be copied, altered or reproduced in any form, or passed to a third party without license or written consent.
- This is not a construction drawing. It is unsuitable for the purpose of construction and must on no account be used as such.

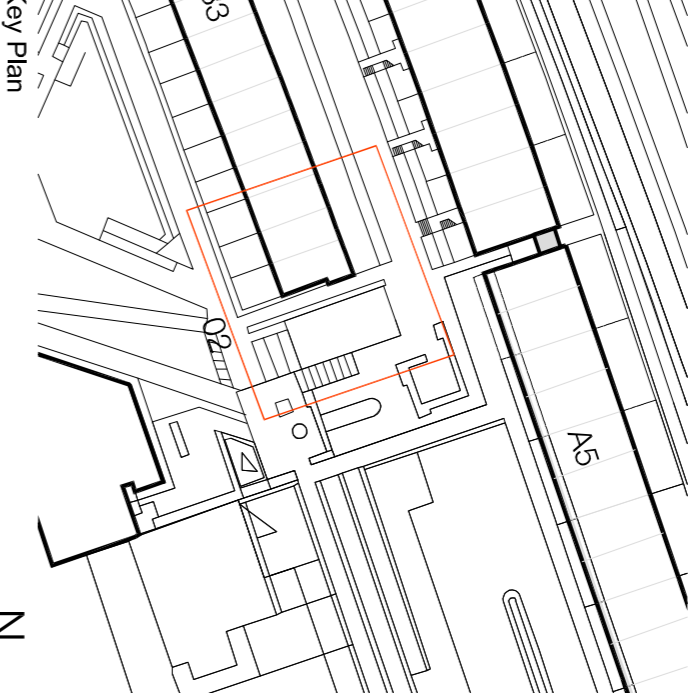

- Key Plan**
- Proposed pipework for final install, installed following migration period & retained going forward
  - Proposed pipework for initial install, removed at end of migration period
  - Existing pipework retained in place during migration period.

- Temporary heating to be installed during migration period. To be removed at the end of migration period
- Proposed heating pipe work within new proposed galvanized (demonstrable) coating.
- Temporary heating and gas to be installed during migration period. To be removed at the end of migration period
- Services from Sals Park Floor B above. Refer to drawing 3467\_LB\_130020 for more information. Service penetration routes to be stopped and waterproofed around new services

**Alexandra Rd Estate**  
**Heating Infrastructure**

Drawing number: **3467 LB 120022** Rev: **P2**

Drawing: **Block B - Heating Distribution Route Level 03 Plan - Proposed and Temporary Condition**

Purpose of issue: **PLANNING** Date: **17.11.23**

Scale: **1:50 @ A1** Drawn: **KS**

Client: **Camden CC** Checked: **PM**

levittbernstern.co.uk

**London**  
Levitt Bernstein  
7th Floor  
24, Trippon Walk  
London N7 7PA  
+44 (0)20 7275 7676

**Manchester**  
Levitt Bernstein  
5th Floor  
Manchester M3 4LZ  
+44 (0)16 1689 8740

01 **Block B - Heating Distribution Route at Car Park Level**  
Temporary and Final Condition- 1:50

