

Notes

1. Do not scale this drawing.
 2. All dimensions must be checked on site and any discrepancies verified with the architect.
 3. Unless shown otherwise, all dimensions are to the centre of the element.
 4. Drawing to be read with all other issued information. Any discrepancies to be brought to the attention of the architect.
 5. This drawing is the copyright of Levitt Bernstein and may not be copied, altered or reproduced in any form, or passed to a third party without license or written consent.
- This is not a construction drawing. It is unsuitable for the purpose of construction and must not be used as such.

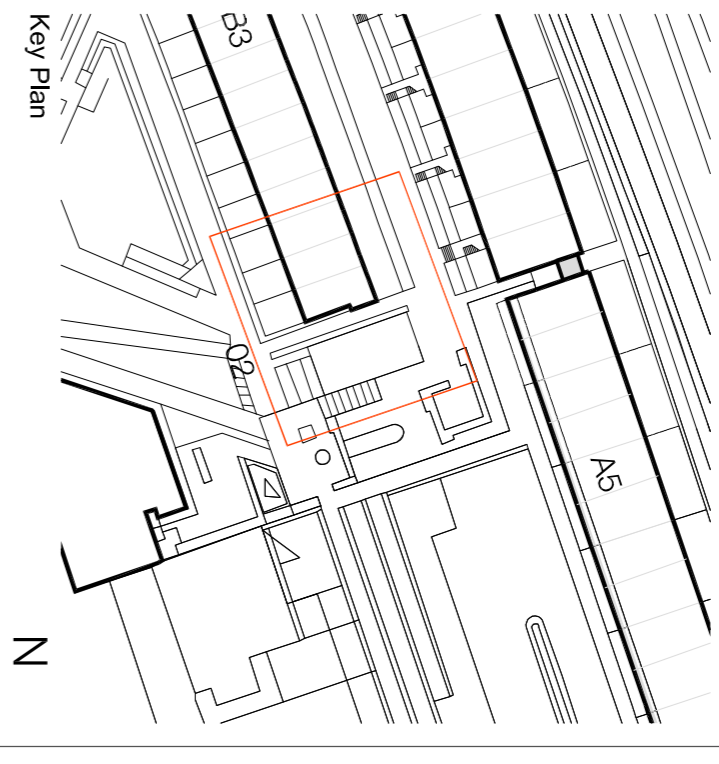

- Proposed pipework for final install, installed following migration period & retained going forward
- Proposed pipework for initial install, removed at end of migration period
- Existing pipework retained in place during migration period.

01
130027

02
130023

01
130027

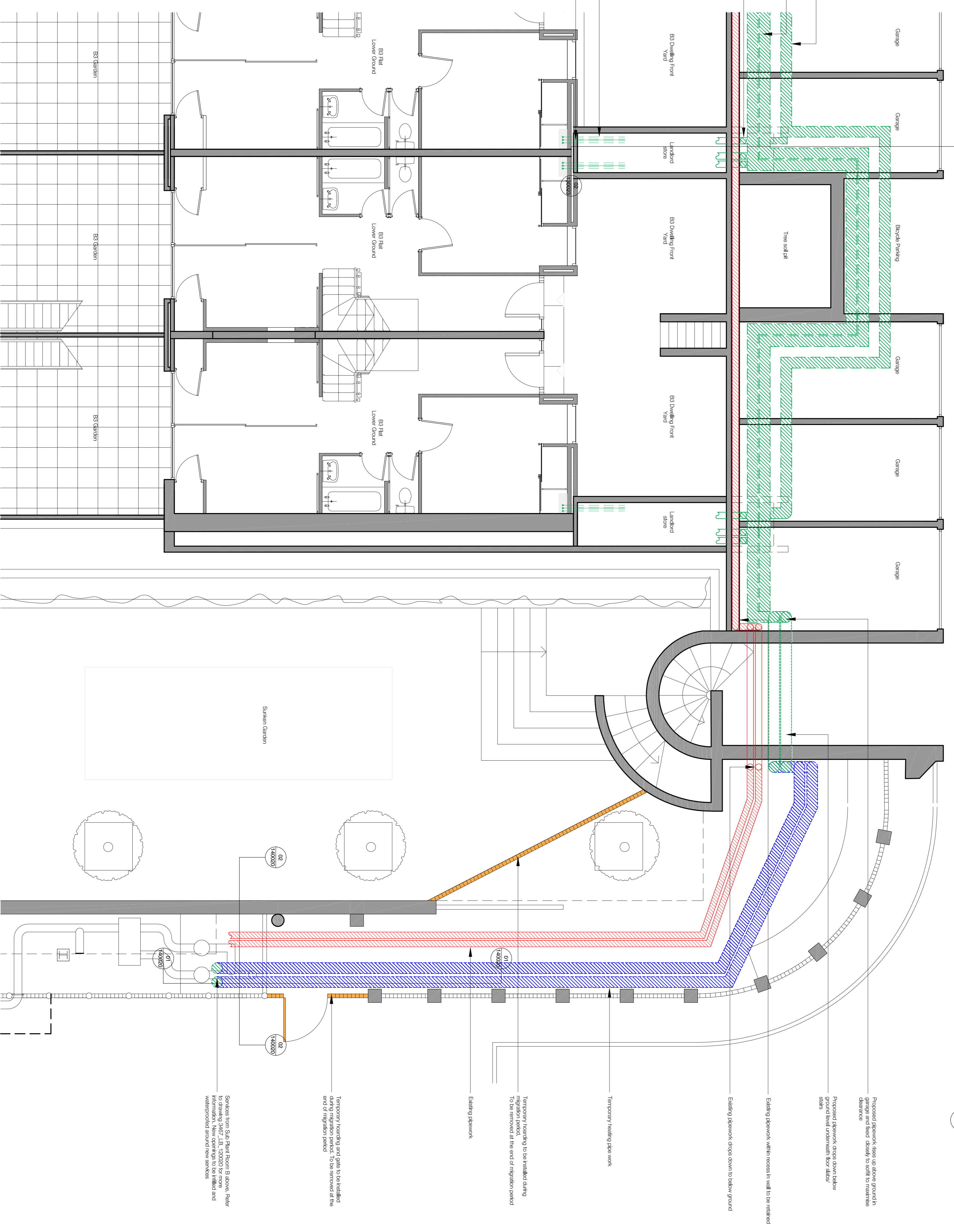

Proposed mains cold water supply feed closely to garage soffit to maintain clearance
Proposed heating flow and return feed closely to garage soffit to maintain clearance
Heating pipework and mains cold water supply penetrates to landed store below. Refer to 3467_LB_130023 for service penetration routes to be stopped

Heating distribution and mains cold water supply to ES dwellings. Refer to 3467_LB_130024 for pipe work distribution and dwellings
All service penetration points to all dwellings to be stopped

Proposed pipework runs along ground/floor level closely to soffit to maintain clearance

Proposed pipework drops down below ground level underneath floor slabs

Existing pipework within recess in wall to be retained

Existing pipework drops down to below ground

Temporary heating pipe work

Temporary housing to be retained during migration period. To be removed at the end of migration period

Existing pipework

Temporary housing and gable to be retained during migration period. To be removed at the end of migration period

Services from Sub Plant Room B shown. Refer to 3467_LB_130023 for further information. New openings to be filled and waterproofed around new services

P2 17.11.23 - Planning & Listed Building Consent		KS
P1 07.04.22 - POI comment		KS
Rev date	Description	Initials
Project name		
Alexandra Rd Estate		
Heating Infrastructure		
Drawing number	Rev	
3467_LB_120021		P2
Drawing		
Block B - Heating Distribution Route Level 03		
Plan - Existing and Temporary Condition		
Purpose of issue		17.11.23
Scale		KS
1:50 @ A1		
Client		PM
Camden CC		
levittbernstern.co.uk		
London		Manchester
77 Abchurch Lane 2nd Floor London EC4A 3DF +44 (0)20 7275 7676		52 Bridge Street Manchester M3 4LZ +44 (0)16 1689 8740

01 Block B - Heating Distribution Route at Level 03 / Car Park Level
Existing and Temporary Condition - 1:50