

03  
1:20020

Slates to level 05

Services to split below. Refer to drawing 3467\_LB\_120021 for more information.  
New openings to be filled and waterproofed around new services

Nom. 1500 from concrete wall

Nom. 1500  
Less than 2.1m head height available in this area

Existing concrete blank wall to slates to level 5

New drainage floor gully in slabs to be formed, shown indicatively

Fixed horizontal metal ventilation louvre panels, task polystyrene powder coated

Proposed heating flow and return pipework within new proposed galvannead loading bay closely to slabs to maintain clearance below. Light Metal Fresh

Flush doors set within metal panke, colour - material to match adjacent

Existing concrete fit wall

04  
1:20020

Proposed enclosed Sub-Plant Room B

03  
1:20020

04  
1:20020

01  
1:20020  
Sub-Plant Room B - Plan

03  
1:20020

03  
1:20020

04  
1:20020

Proposed Boiler Room  
Refer to Drawing 3467\_LB\_120021 for more information

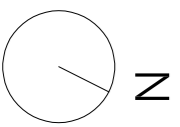

- Notes**
1. Do not scale this drawing.
  2. All dimensions must be checked on site and any discrepancies verified with the architect.
  3. These drawings are for information only. All dimensions are to structural surfaces unless otherwise stated.
  4. Drawing to be read with all other issued information. Any discrepancies to be brought to the attention of the architect.
  5. This drawing is the copyright of Levitt Bernstein and may not be copied, altered or reproduced in any form, or passed to a third party without license or written consent.
- This is not a construction drawing. It is unsuitable for the purpose of construction and must on no account be used as such.

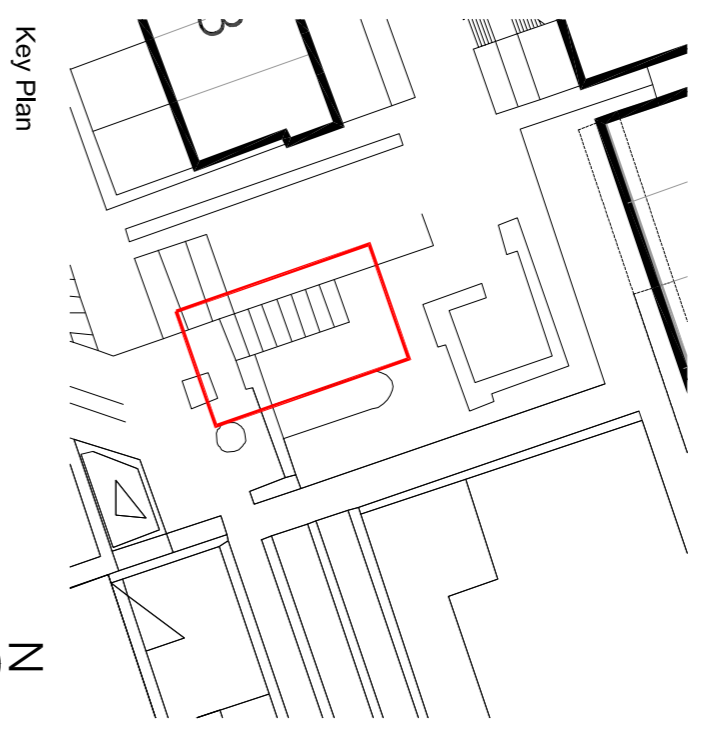

- Key Plan**
- Proposed pipework for final install, installed following migration period & retained going forward
  - Proposed pipework for initial install, removed at end of migration period
  - Existing pipework retained in place during migration period.

P2 17.11.23 - Planning & Listed Building Consent  
 P1 07/04/22 - For comment  
 KS  
 KS

Project name: **Alexandra Rd Estate Heating Infrastructure**

Drawing number: **3467\_LB\_120020** Rev: **P2**

Drawing: **Block B Sub-Plant Room Proposed**

Purpose of issue: **PLANNING** Date: **17.11.23**

Scale: **1:20 @ A1** Drawn: **KS**

Client: **Camden CC** Checked: **PM**

levittbernstern.co.uk

**London**  
 2nd Floor  
 24 Thorne Villas  
 London N7 7PA  
 +44 (0)20 7275 7076

**Manchester**  
 5th Floor  
 24 Thorne Villas  
 Manchester M3 4LZ  
 +44 (0)16 1659 6740