

- Notes**
1. Do not scale this drawing.
 2. All dimensions are checked on site and any discrepancies verified with the architect.
 3. Unless shown otherwise, all dimensions are to structural surfaces.
 4. Drawing to be read with all other issued information. Any discrepancies to be brought to the attention of the architect.
 5. This drawing is the copyright of Levitt Bernstein and may not be copied, altered or reproduced in any form without the prior written consent of Levitt Bernstein.
- This is not a construction drawing, it is unsuitable for the purpose of construction and must not be used as such.

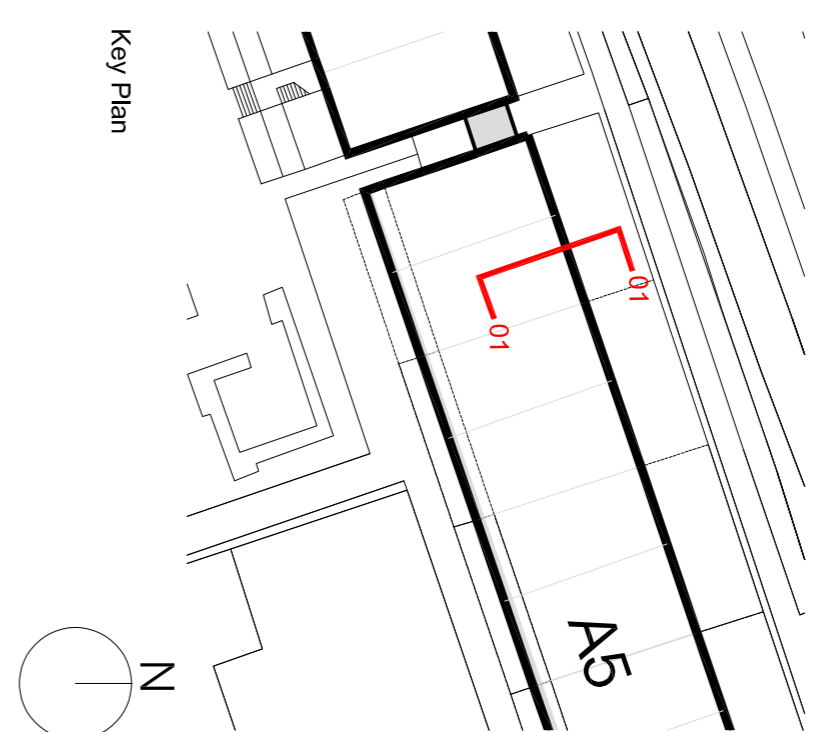

- Key Plan**
- Proposed pipework for final install, installed following migration period & retained going forward
 - Proposed pipework for initial install, removed at end of migration period
 - Existing pipework retained in place during migration period. Removed following migration period.

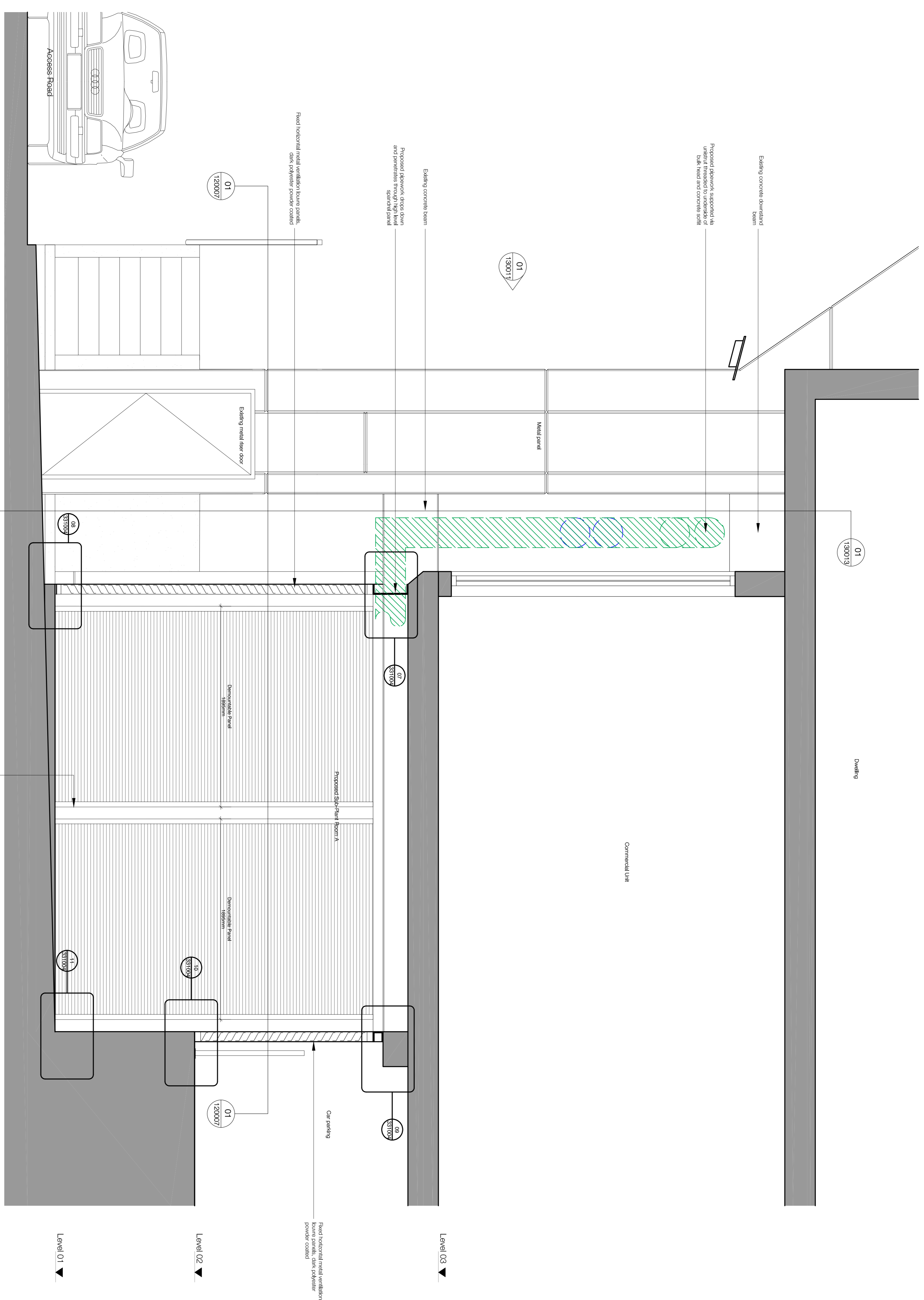

01 Block A Plant Room Proposed Section

Alexandra Rd Estate Heating Infrastructure	
Project name	Alexandra Rd Estate Heating Infrastructure
Rev. No	P2
Rev. Description	10.11.23
Rev. Date	KS
Installs	KS
P2 10.11.23 - Planning & Listed Building Consent	
P1 07.04.22 - For comment	
lewithbernstein.co.uk	
London	Manchester
27, The Quadrant	Barton Warehouse
2, The Quadrant	2, Barton Warehouse
London N7 7QA	Manchester M3 3JE
+44 (0)20 7275 7676	+44 (0)16 1669 8740