

01 Block A - Section A Through Housing Office
140007 Temporary and Final Condition - 1:50

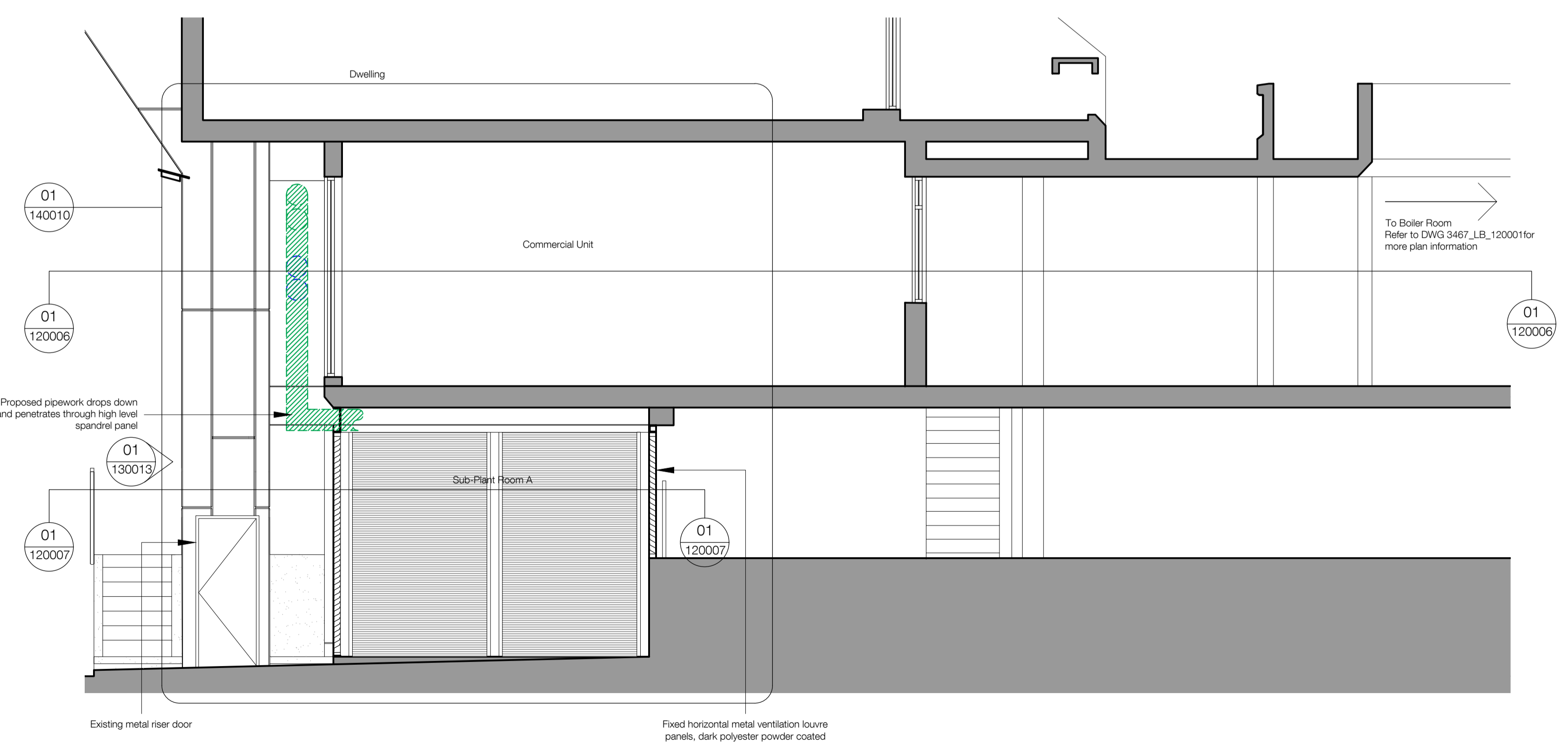

02 Block A - Section B Through Sub-Plant Room and Commercial Unit
140007 Temporary and Final Condition - 1:50

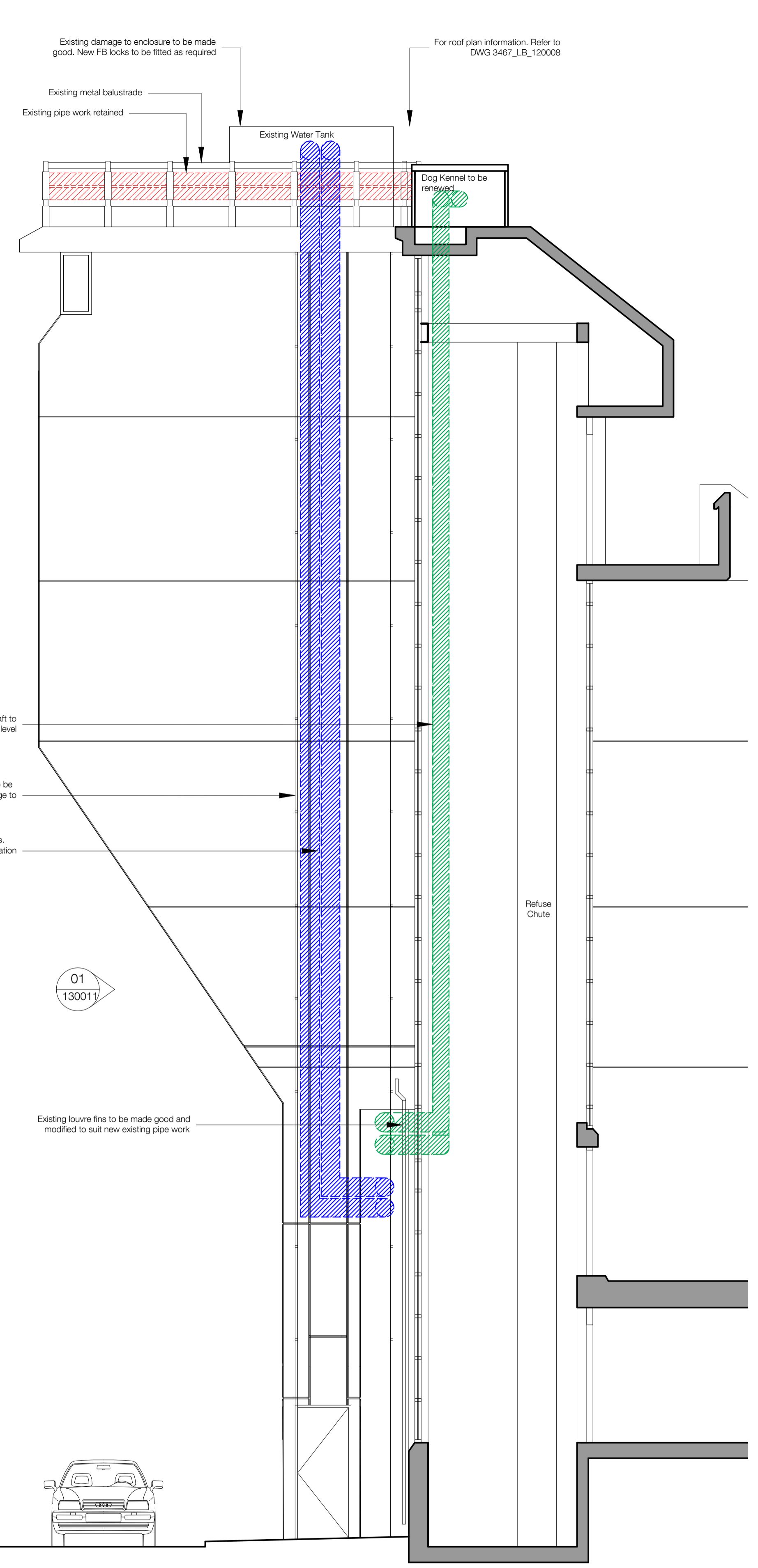

03 Block A - Section C Through Lift
140005 Final and Temporary Condition - 1:50

Notes

1. Do not scale this drawing.
2. All dimensions must be checked on site and any discrepancies verified with the architect.
3. Unless shown otherwise, all dimensions are to structural surfaces.
4. Drawing to be read with all other issued information. Any discrepancies to be brought to the attention of the architect.
5. This drawing is the copyright of Levitt Bernstein and may not be copied, altered or reproduced in any form, or passed to a third party without license or written consent.

This is not a construction drawing, it is unsuitable for the purpose of construction and must on no account be used as such.

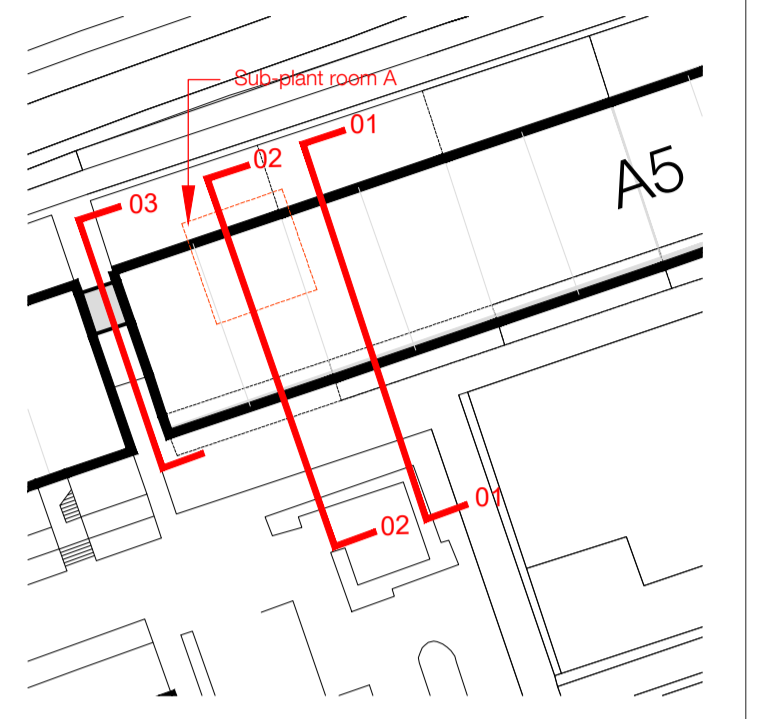

Key Plan

Proposed pipework for final install, installed following migration period & retained going forward

Proposed pipework for initial install, removed at end of migration period

Existing pipework retained in place during migration period. Removed following

P2 10.11.23 - Planning & Listed Building Consent	KS	
P1 07.04.22 - For comment	KS	
Rev Date	Description	Initials
Project name		
Alexandra Rd Estate		
Heating Infrastructure		
Drawing number	Rev	
3467_LB_140007	P2	
Drawing		
Block A - Existing and Temporary Condition - Sectional Information		
Purpose of issue	Date	
PLANNING	10.11.23	
Scale	Drawn	
1:50 @ A1	KS	
Client	Checked	
Camden CC	PM	
levittbernstein.co.uk		
London	Manchester	
Thane Studios	Bonded Warehouse	
2-4 Thane Villas	Grape Street	
London N7 7PA	Manchester M3 3JE	
+44 (0)20 7275 7676	+44 (0)16 1669 8740	