

01 Block A - Section A Through Link Bridge looking towards Housing Office
Existing and Temporary Condition

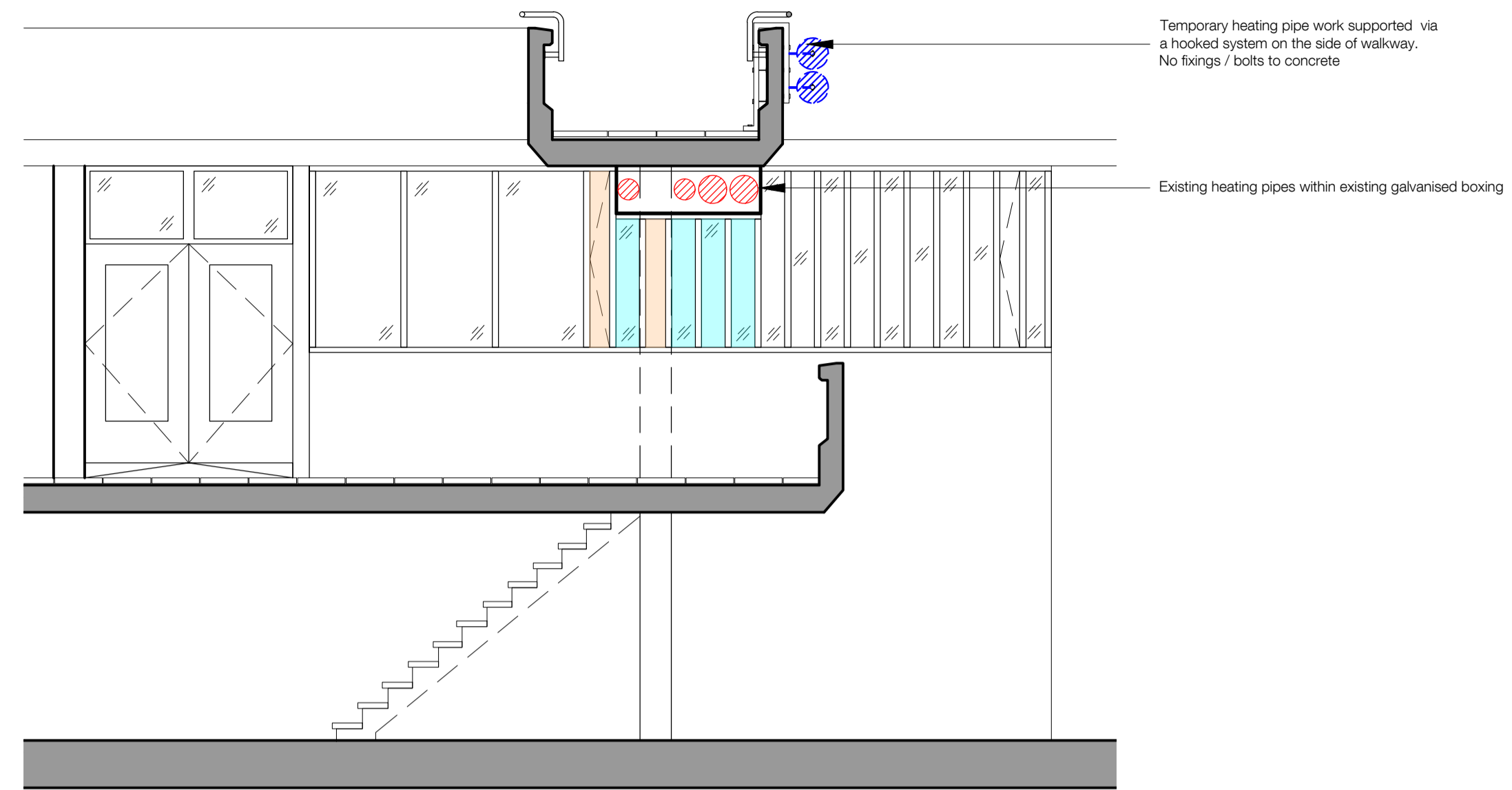

02 Block A - Section B Through Link Bridge looking towards Housing Office
Existing and Temporary Condition

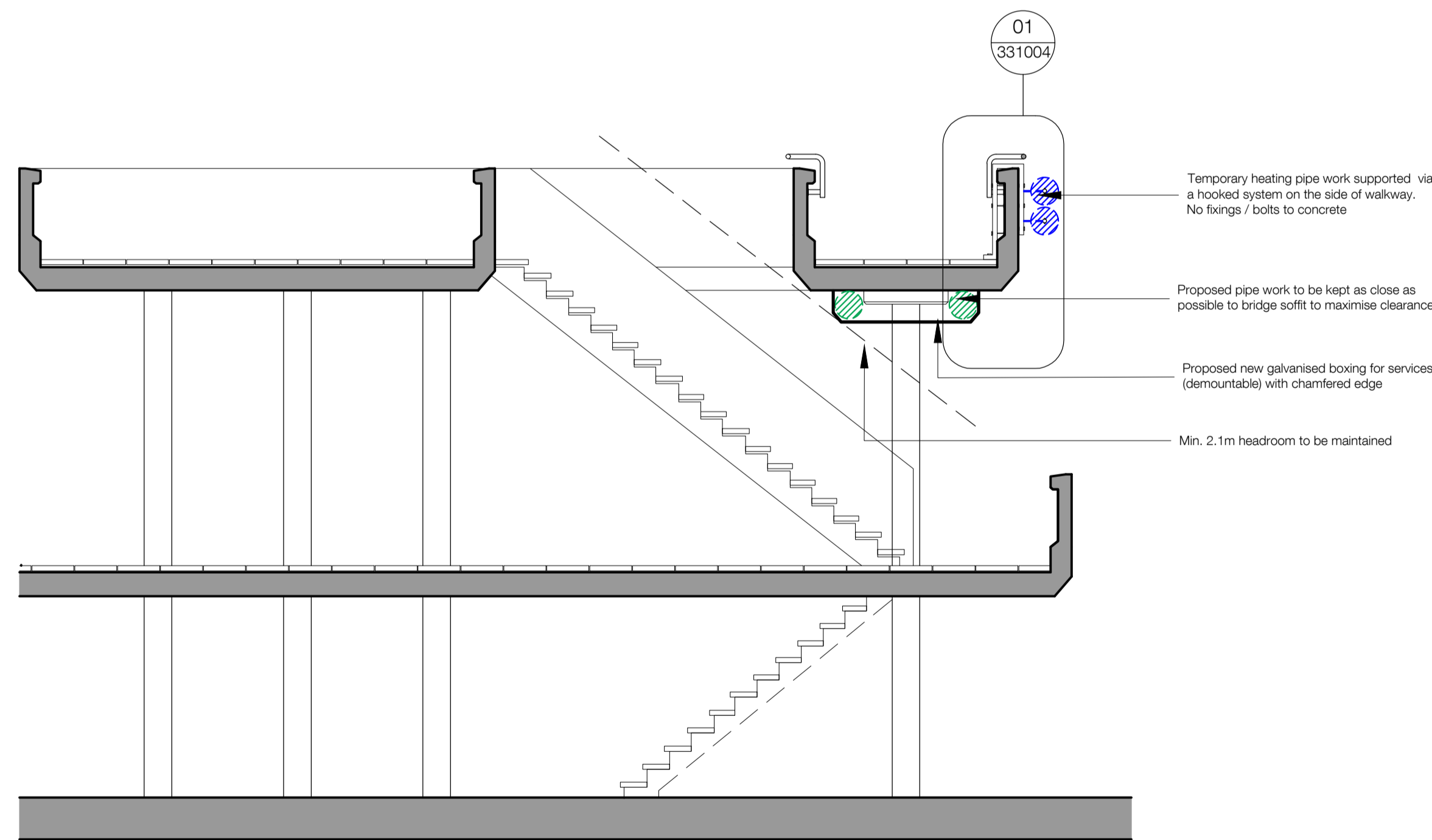

03 Block A - Section A Through Link Bridge looking towards Housing Office
Proposed Final and Temporary Condition

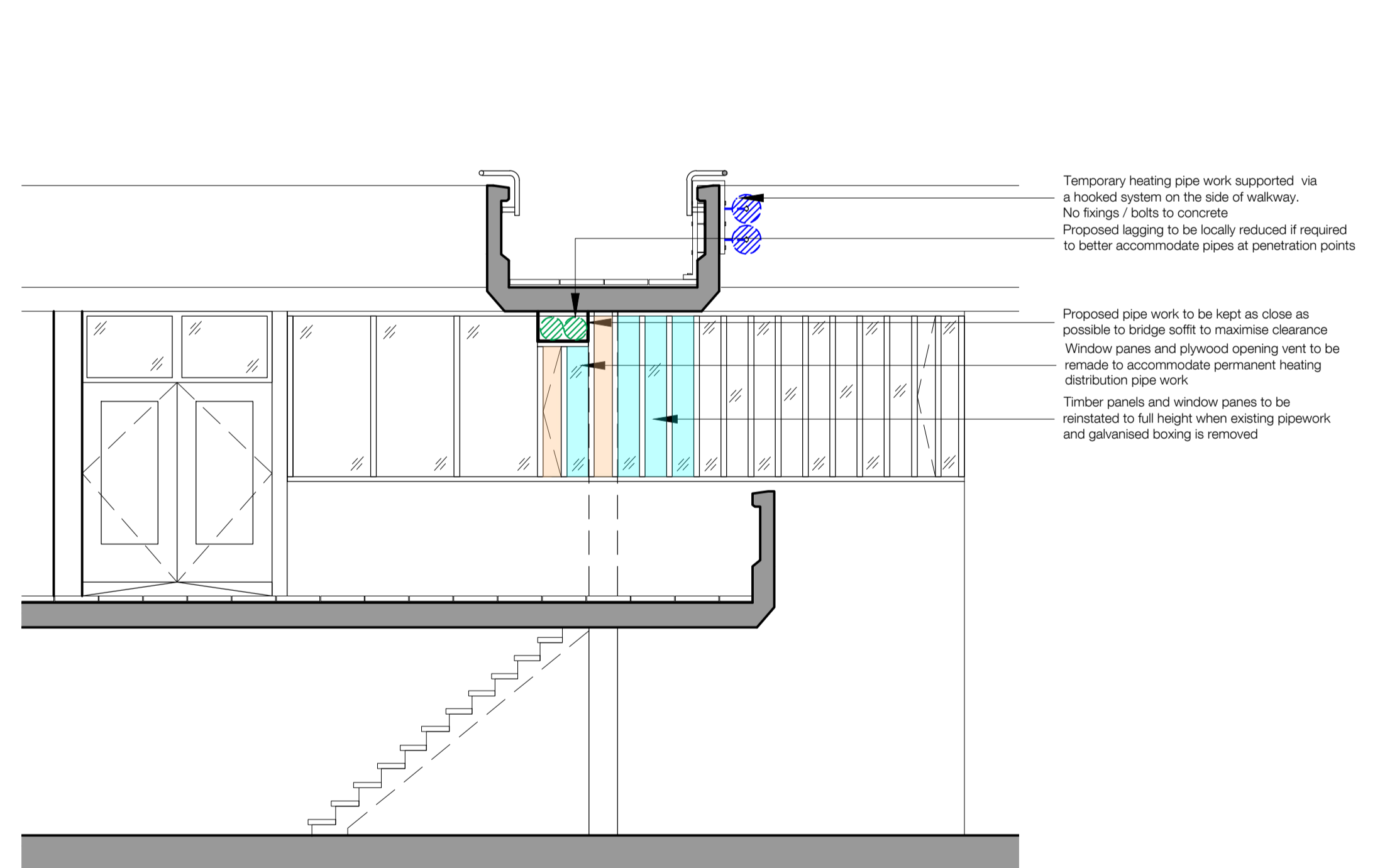

04 Block A - Section B Through Link Bridge looking towards Housing Office
Proposed Final and Temporary Condition

Notes

1. Do not scale this drawing.
2. All dimensions must be checked on site and any discrepancies verified with the architect.
3. Unless shown otherwise, all dimensions are to structural surfaces.
4. Drawing to be read with all other issued information. Any discrepancies to be brought to the attention of the architect.
5. This drawing is the copyright of Levitt Bernstein and may not be copied, altered or reproduced in any form, or passed to a third party without license or written consent.

This is not a construction drawing, it is unsuitable for the purpose of construction and must on no account be used as such.

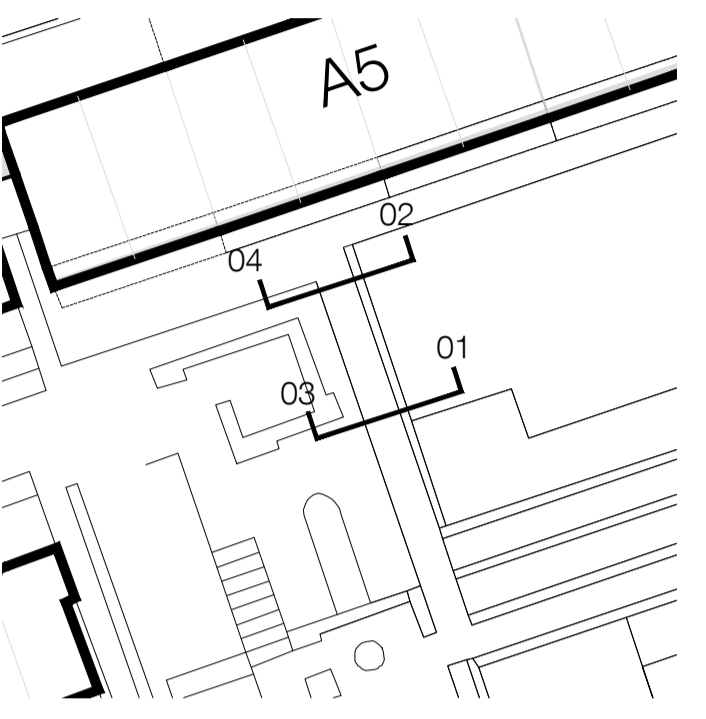

- Proposed pipework for final install, installed following migration period & retained going forward
- Proposed pipework for initial install, removed at end of migration period
- Existing pipework retained in place during migration period. Removed following
- Glazed Panes - to be remade to full height / to be reduced to accommodate pipe work
- Timber panel / Plywood opening vent - to be remade to full height or to be reduced to accommodate pipe work

P2 10.11.23 - Planning & Listed Building Consent KS
P1 07.04.22 - For comment KS

Rev	Date	Description	Initials

Project name
Alexandra Rd Estate
Heating Infrastructure

Drawing number
3467_LB_140005

Drawing
Block A - Section Through Link Bridge looking towards Housing Office

Purpose of issue
PLANNING

Scale
1:20 @ A1

Client
Camden CC

levittbernstein.co.uk

London
Thane Studios
2-4 Thane Villas
London N7 7PA
+44 (0)20 7275 7676

Manchester
Bonded Warehouse
Grape Street
Manchester M3 3JE
+44 (0)16 1669 8740