

- Notes**
1. Do not scale this drawing.
  2. All dimensions are indicated on site and any discrepancies identified with the architect.
  3. Unless shown otherwise, all dimensions are to structural surfaces.
  4. Drawing to be read with all other issued information. Any discrepancies to be brought to the attention of the architect.
  5. This drawing is the copyright of Levitt Bernstein and may not be copied, altered or reproduced in any form without the prior written consent of Levitt Bernstein.
- This is not a construction drawing, it is unsuitable for the purpose of construction and must not be used as such.

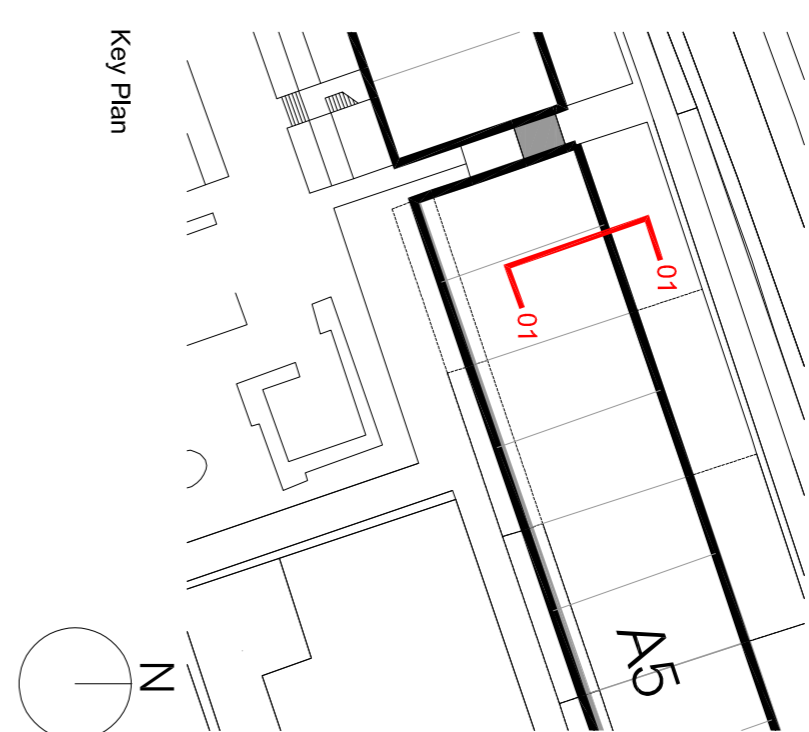

- Key Plan**
- Proposed pipework for final install, installed following migration period & retained going forward
  - Proposed pipework for initial install, removed at end of migration period
  - Existing pipework retained in place during migration period. Removed following migration period.

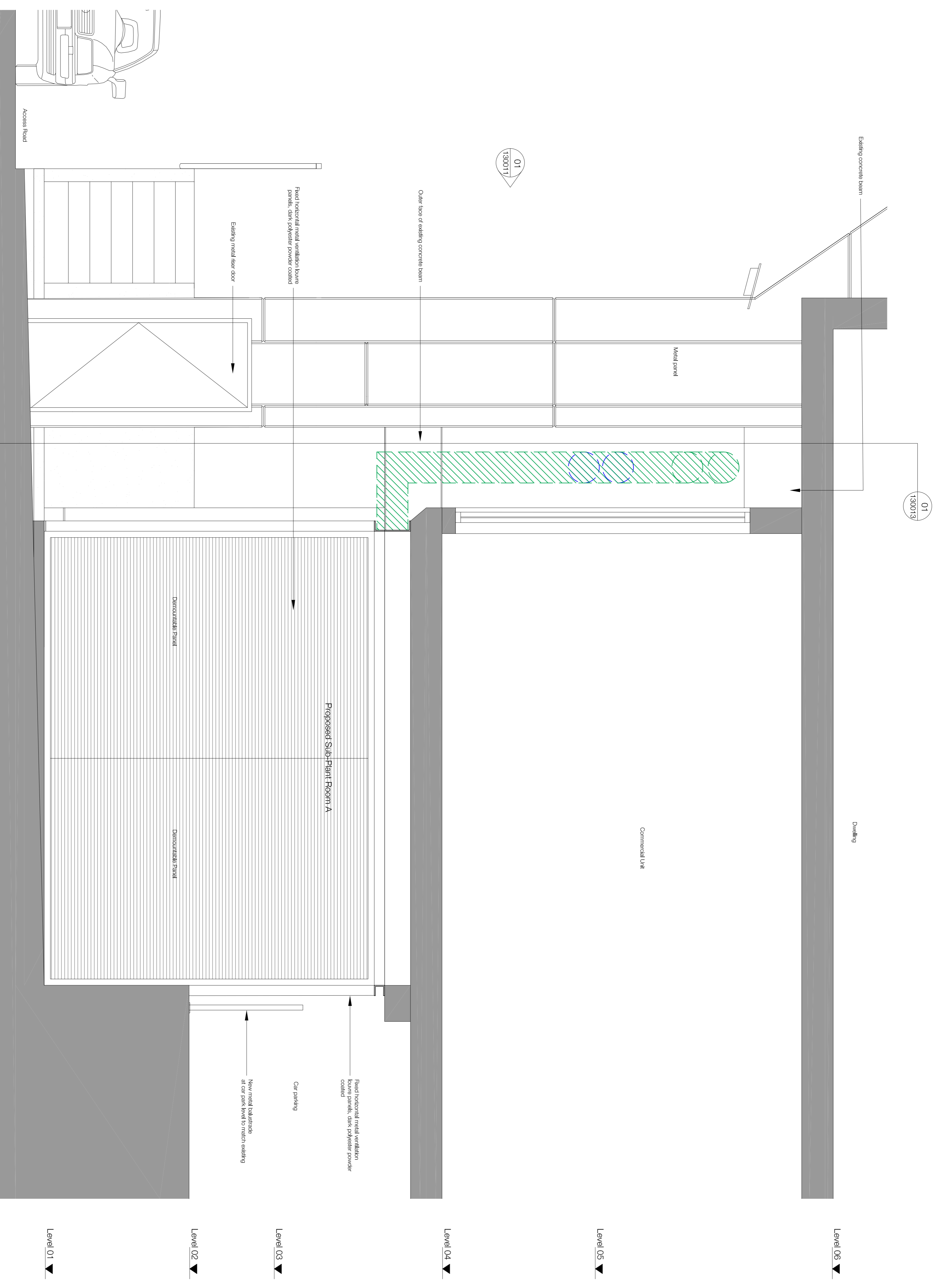

01 Block A - Temporary and Final - Sub-Plant Room West Elevation

**Alexandra Rd Estate Heating Infrastructure**

Drawing: 3467\_LB\_130015 Rev: P2

Rev	Description	Installs
P2	10.11.23 - Planning & Listed Building Consent	KS
P1	07.04.22 - For comment	KS

Project name: Alexandra Rd Estate Heating Infrastructure

Rev	Description	Installs
P2	10.11.23 - Planning & Listed Building Consent	KS
P1	07.04.22 - For comment	KS

Purpose of Issue: PLANNING Date: 10.11.23

Scale: 1:20 @ A1 Drawn: KS

Client: Camden CC Checked: PM

London: 79, Strand, London WC2R 0EX, +44 (0)20 7715 7678

Manchester: 2, Piccadilly, Manchester M3 3AE, +44 (0)161 669 8740

levittbernstein.co.uk