

- Notes**
1. Do not scale this drawing.
  2. All dimensions are indicated on site and any discrepancies identified with the architect.
  3. Unless shown otherwise, all dimensions are to structural surfaces.
  4. Drawing to be read with all other issued information. Any discrepancies to be brought to the attention of the architect.
  5. This drawing is the copyright of Levitt Bernstein and may not be copied, altered or reproduced in any form or by any means, electronic or mechanical, without the prior written consent.
- This is not a construction drawing, it is unsuitable for the purpose of construction and must not be used as such.

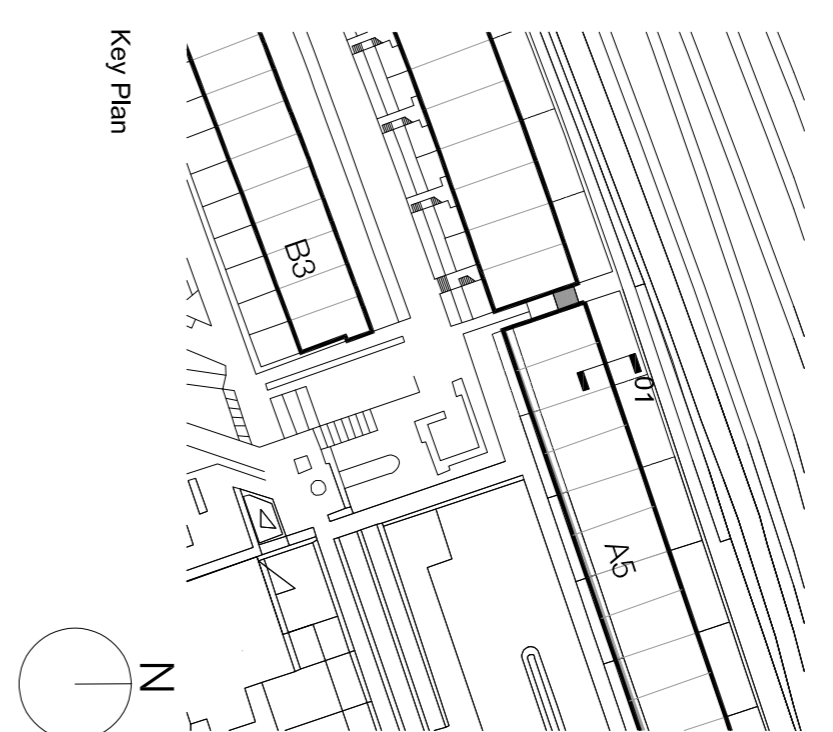

- Proposed pipework for final install, installed following migration period & retained going forward
- Proposed pipework for initial install, removed at end of migration period
- Existing pipework retained in place during migration period. Removed following migration period.

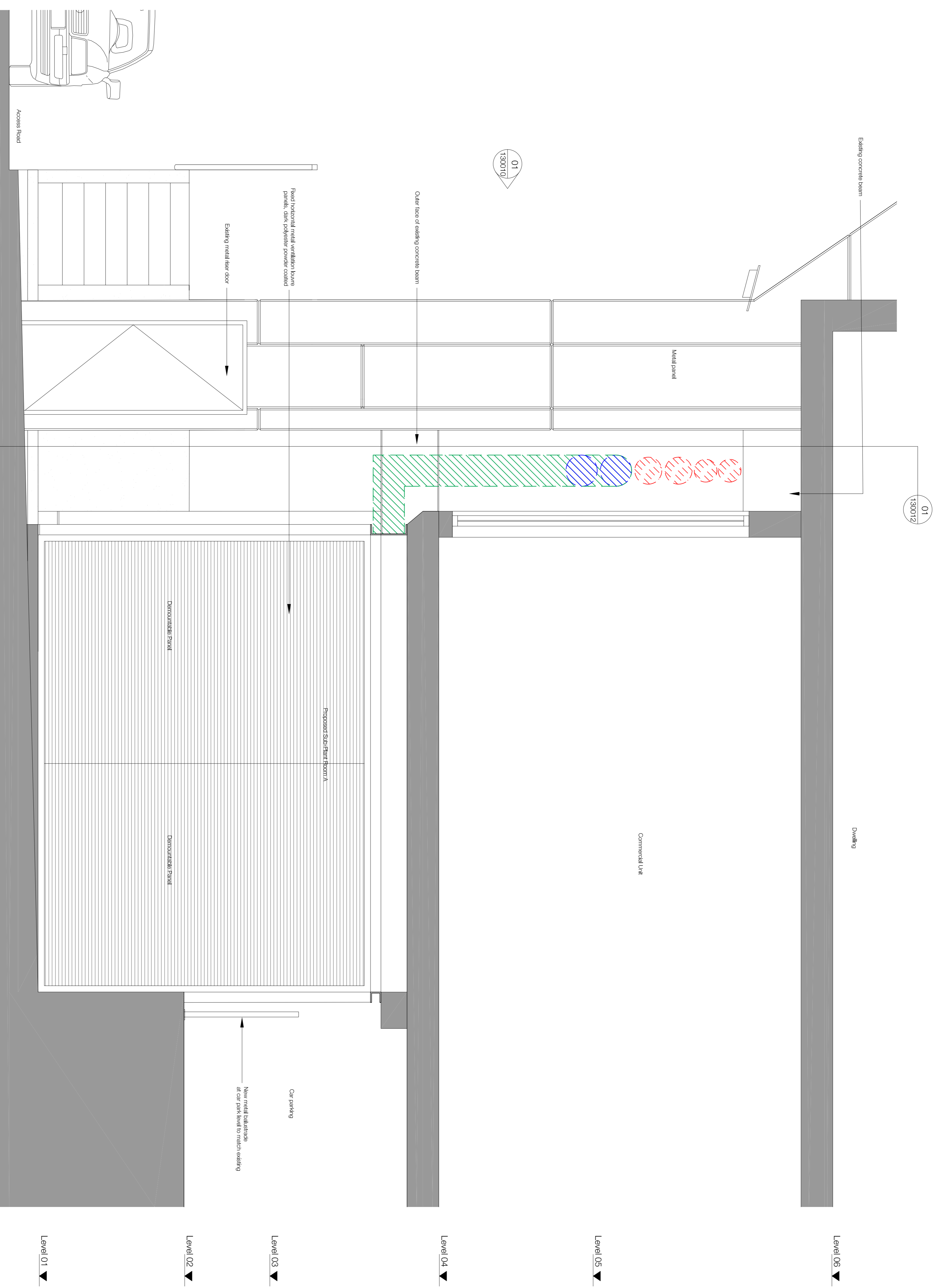

**Alexandra Rd Estate**  
**Heating Infrastructure**

Drawing number: **3467\_LB\_130014** Rev: **P2**

Project name: **Alexandra Rd Estate Heating Infrastructure**

Rev	Date	Description	Installs
P2	10.11.23	Planning & Listed Building Consent	KS
P1	07.04.22	For comment	KS

Client: **Camden CC** Checked: **PM**

**Block A - Existing and Temporary Condition**  
**Plant Room West Elevation**

Purpose of Issue: **PLANNING** Date: **10.11.23**

Scale: **1:20 @ A1** Drawn: **KS**

Client: **Camden CC** Checked: **PM**

levittbernstern.co.uk

**London**  
 7th Floor  
 20 Abchurch Lane  
 London EC4N 3DF  
 +44 (0)20 7715 7678

**Manchester**  
 20th Floor  
 100 Market Street  
 Manchester M3 3JE  
 +44 (0)161 669 8740

**01**  
**Block A - Existing and Temporary Condition - Sub-Plant Room West Elevation**  
**1:20**