

Existing vented water cylinder decommissioned. New heat interface unit installed to same location at high level within cupboard

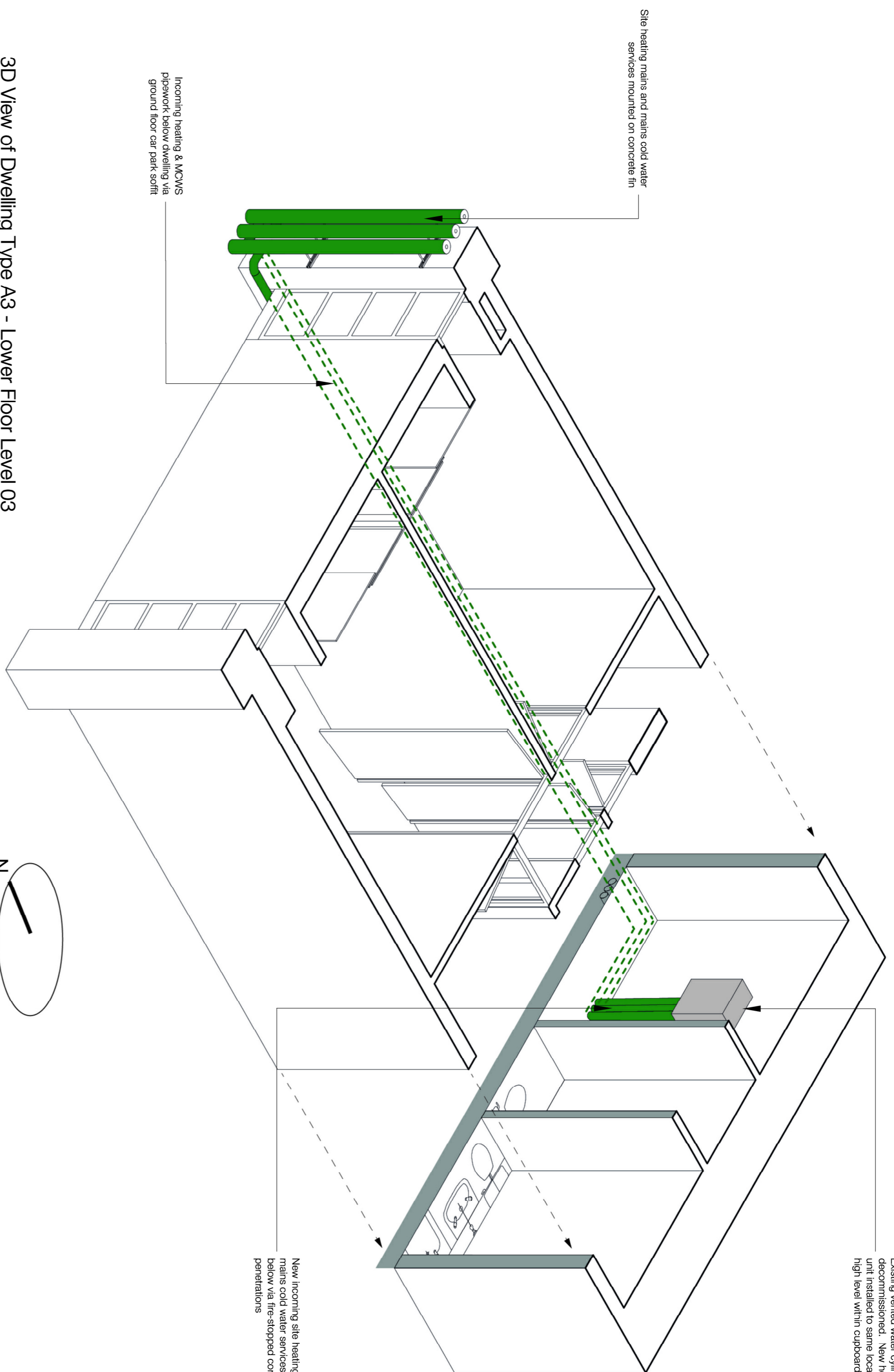

3D View of Dwelling Type A3 - Lower Floor Level 03

- Notes**
1. Do not scale this drawing.
 2. All dimensions must be checked on site and any discrepancies verified with the architect.
 3. Unless shown otherwise, all dimensions are to structural surfaces.
 4. Drawing to be read with all other issued information. Any discrepancies to be brought to the attention of the architect.
 5. This drawing is the copyright of Levitt Bernstein and is not to be reproduced, copied, or used in any form, or passed to a third party without license or written consent.
- This is not a construction drawing. It is intended for information purposes only and must not be used as such.

Block A Key Section
For Level 01 - Car Parking reflected ceiling plan, see 3467_LB_140011

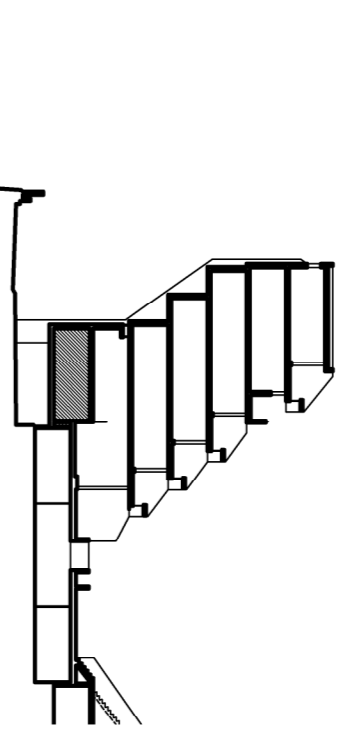

- Key:**
- Proposed heating and mains cold water pipework mounted on concrete fin
 - Proposed heating and main cold water supply into flats

NOTE: For heating infrastructure drawings inside A3 dwellings, refer to 3467_LB_335002

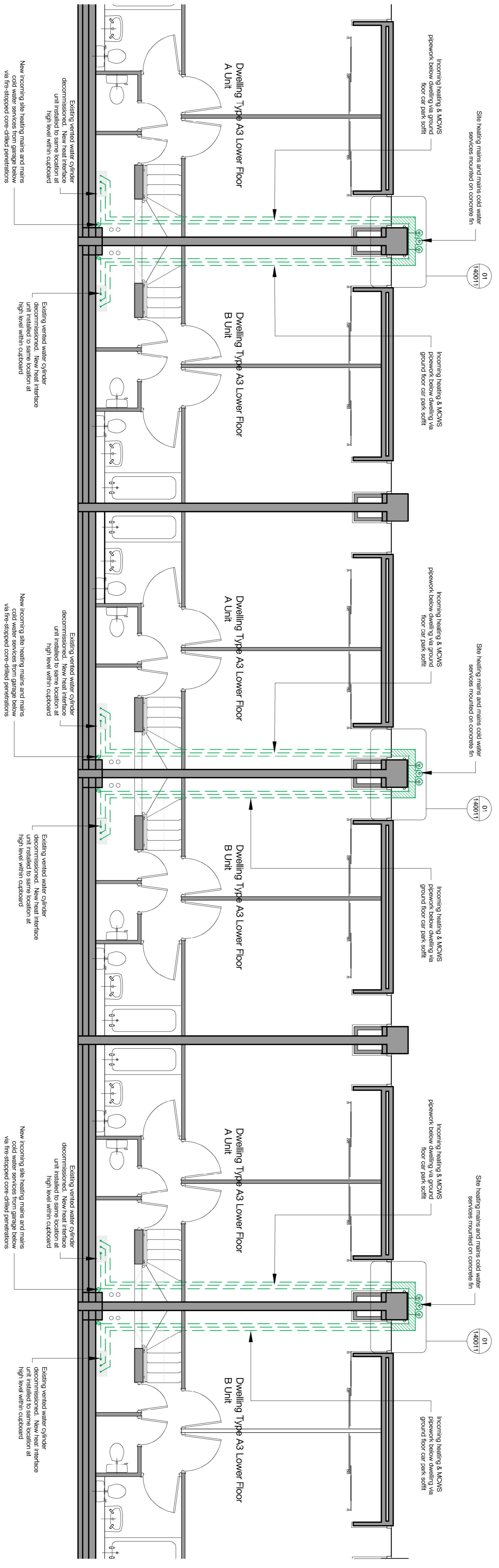

01 Proposed Level 03 - Typical A3 Lower Floor Dwelling Plan
1:50

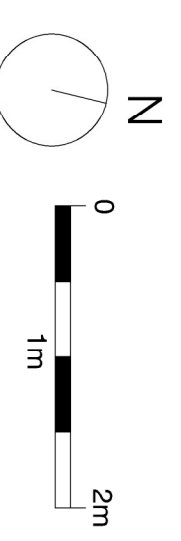

Project name	Alexandra Rd Estate Heating Infrastructure	Rev	P3
Drawing Number	3467_LB_120010	Rev	P3
Drawing	Block A - Proposed Level 03 Typical A3 Lower Floor Dwelling Plan	Date	10/11/23
Purpose of Issue	PLANNING	Scale	1:50 @ A1
Client	Camden CC	Author	KS
Check	Camden CC	Project Manager	PM
Issue	lewithirstein.co.uk	Location	London 2-4 Thame Villas London N7 7PA +44 (0)20 7275 7978
Issue	lewithirstein.co.uk	Location	Manchester Borlase Warehouse 2-4 Thame Villas Manchester M3 3JE +44 (0)161 659 8740