

**Notes**

1. Do not scale this drawing.
2. All dimensions must be checked on site and any discrepancies verified with the architect.
3. Unless shown otherwise, all dimensions are to structural surfaces.
4. Drawing to be read with all other issued information. Any discrepancies to be brought to the attention of the architect.
5. This drawing is the copyright of Levitt Bernstein and may not be copied, altered or reproduced in any form, or passed to a third party without license or written consent.

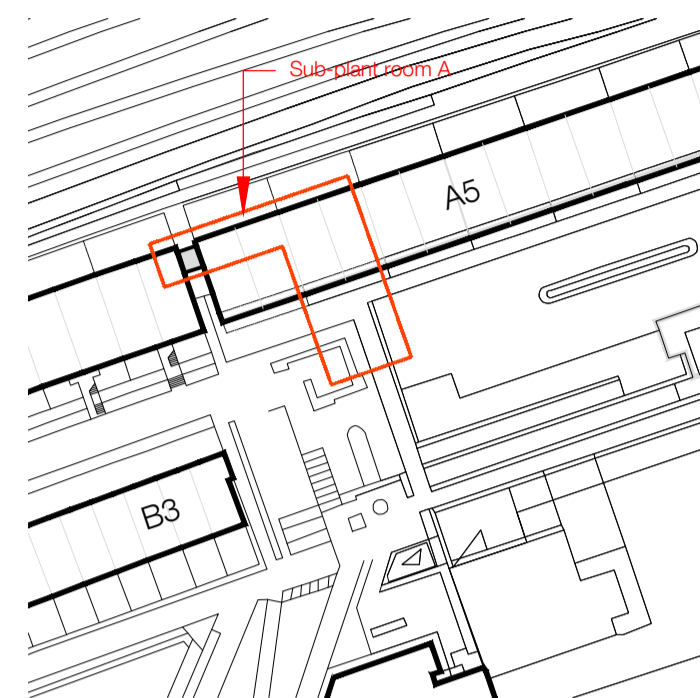

This is not a construction drawing, it is unsuitable for the purpose of construction and must on no account be used as such.

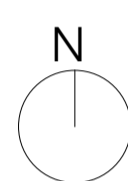

Key Plan



**Key:**

-  Proposed pipework for final install, installed following migration period & retained going forward
-  Proposed pipework for initial install, removed at end of migration period
-  Existing pipework retained in place during migration period. Removed following

**01** 120006 Block A -Heating distribution route from Boiler Room through Housing Office Temporary and Final Condition - 1:50

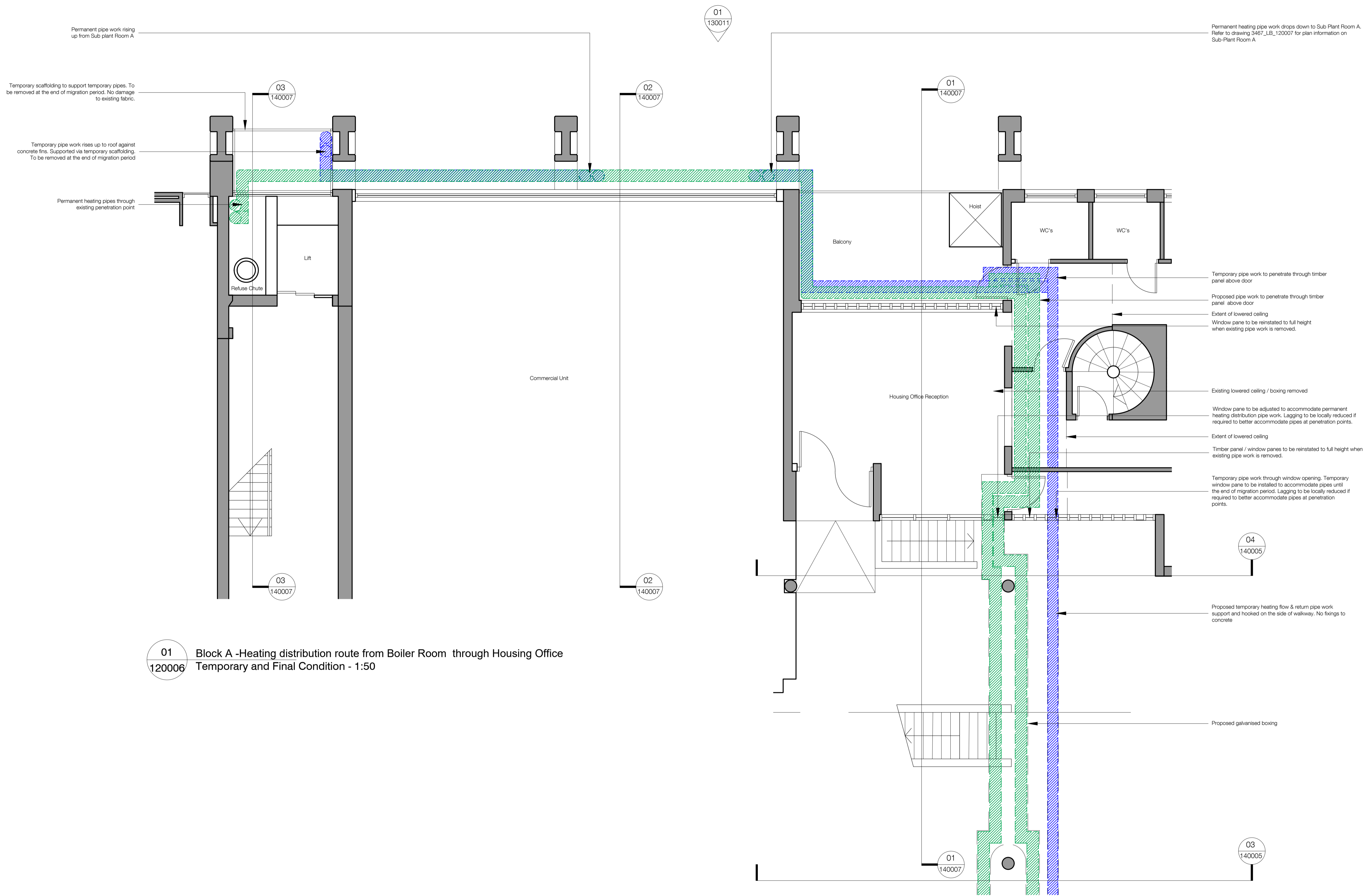

P2 10.11.23 - Planning & Listed Building Consent KS  
 P1 07.04.22 - For comment KS

Rev	Date	Description	Initials

Project name

**Alexandra Rd Estate**  
 Heating Infrastructure

Drawing number	Rev

**3467\_LB\_120006** P2

Drawing

Block A - Permanent and Temporary Heating distribution route from Boiler Room through Housing Office

Purpose of issue	Date

PLANNING 10.11.23

Scale	Drawn

1.50 @ A1 KS

Client	Checked

Camden CC PM

levittbernstein.co.uk

London	Manchester
Thane Studios 2-4 Thane Villas London N7 7PA +44 (0)20 7275 7676	Bonded Warehouse Grape Street Manchester M3 3JE +44 (0)16 1669 8740