

01 120005 Block A - Heating distribution route from Boiler Room through Housing Office Existing and Temporary Condition - 1:50

Notes

1. Do not scale this drawing.
2. All dimensions must be checked on site and any discrepancies verified with the architect.
3. Unless shown otherwise, all dimensions are to structural surfaces.
4. Drawing to be read with all other issued information. Any discrepancies to be brought to the attention of the architect.
5. This drawing is the copyright of Levitt Bernstein and may not be copied, altered or reproduced in any form, or passed to a third party without license or written consent.

This is not a construction drawing, it is unsuitable for the purpose of construction and must on no account be used as such.

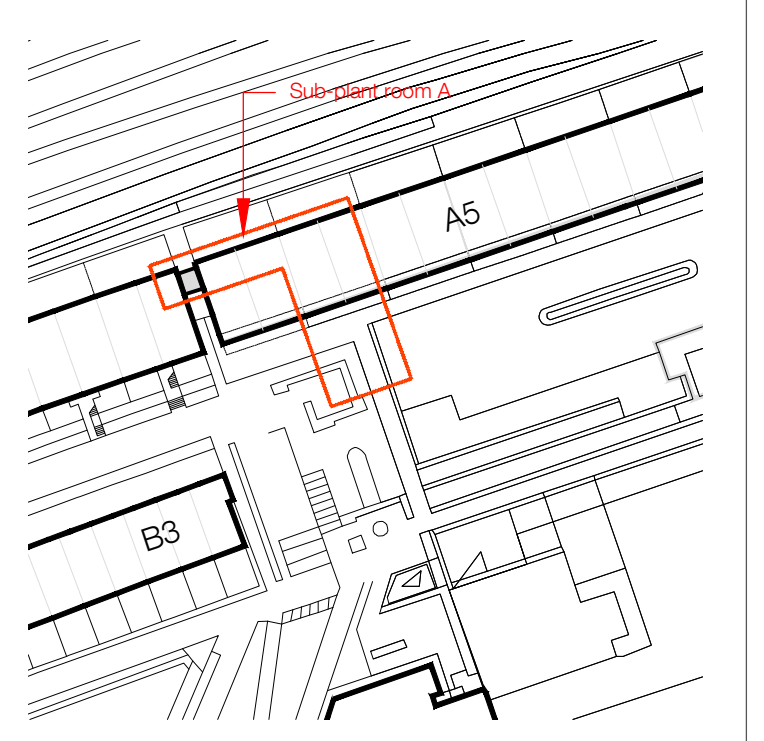

Key Plan

Key:

- ▨ Proposed pipework for final install, installed following migration period & retained going forward
- ▨ Proposed pipework for initial install, removed at end of migration period
- ▨ Existing pipework retained in place during migration period. Removed following

P2 10.11.23 - Planning & Listed Building Consent	KS	
P1 07.04.22 - For comment	KS	
Rev Date	Description	Initials

Project name
Alexandra Rd Estate
Heating Infrastructure

Drawing number
3467_LB_120005

Drawing
Block A - Existing and Temporary Heating distribution route from Boiler Room through Housing Office

Purpose of issue
PLANNING

Scale
1.50 @ A1

Client
Camden CC

levittbernstein.co.uk

London
Thane Studios
2-4 Thane Villas
London N7 7PA
+44 (0)20 7275 7676

Manchester
Bonded Warehouse
Grape Street
Manchester M3 3JE
+44 (0)161 669 8740

Refer to Drawing 3467_LB_12000 for more information on pipe route and Boiler Room information