

GENERAL NOTES:

PROPOSED FRONT ELEVATION,
NEW DOUBLE GLAZED SASH
WINDOW

WLG-04
Ref. to front elevation drawing 638 E
210

Colour and finish to match other sash
windows.

To be read in conjunction with all
relevant Gravity Design drawings,
schedules and documents.

PR1 PLANNING ISSUE 20.11.23 LT

| Rev | Revision | Date | By |
|-----|----------|------|----|
| | | | |

NOTES

All setting out dimensions and points will be found on
the construction issue drawings

All dimensions to be checked on site prior to
commencement of works. Do not scale this drawing

PLANNING

PROJECT
28 CHALCOT SQUARE

TITLE
PROPOSED NEW, LG
FRONT SASH WINDOW DETAILS

SCALE 1:10 @ A2

DATE 20.11.2023

DRAWING NO 638 D 421

REVISION PR1



GRAVITY DESIGN

Old Bank Court, Morocco Street, London SE1 3HB
+44(0)20 7089 9134 studio@gravitydesign.uk.com

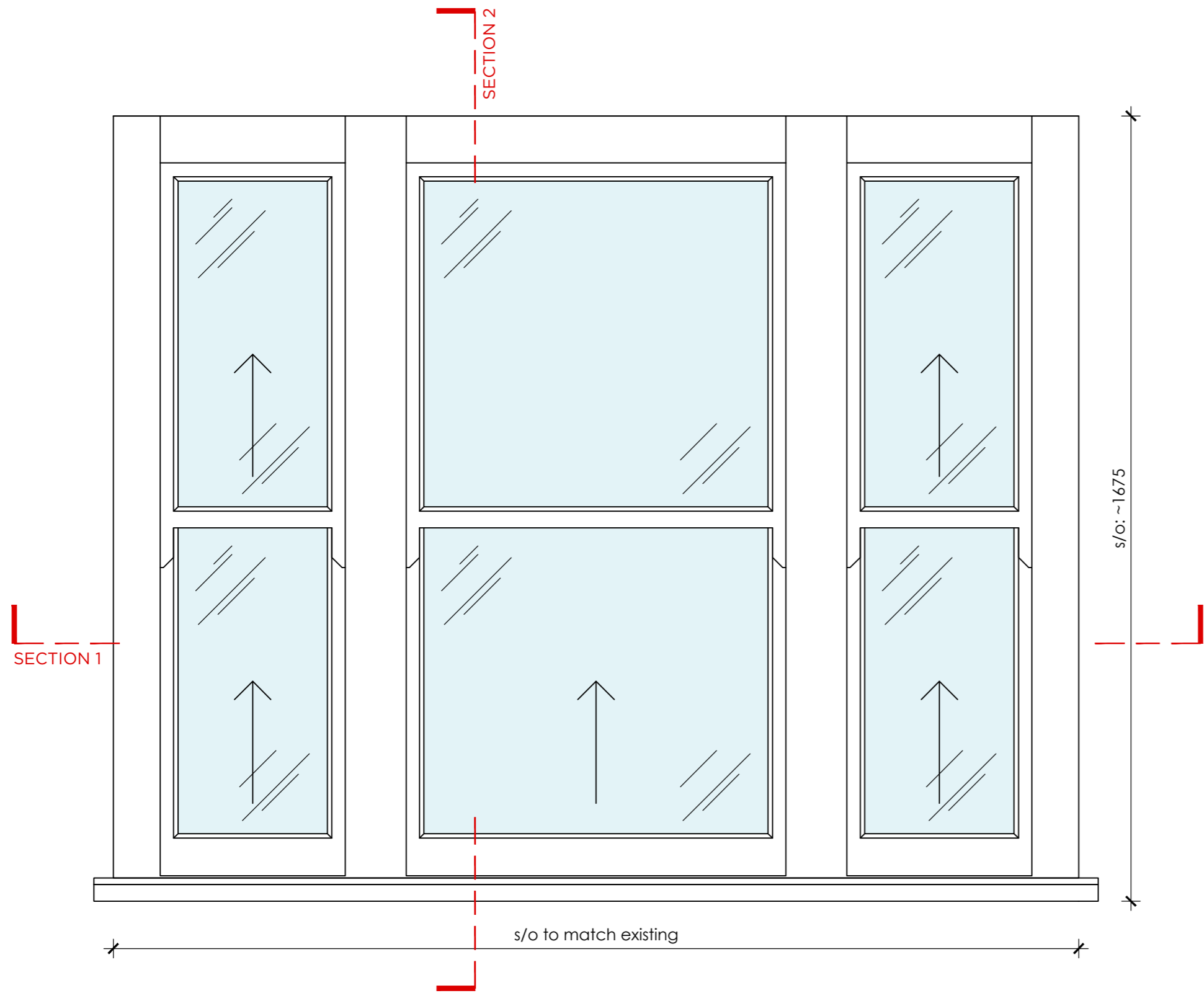

PROPOSED FRONT ELEVATION, NEW SASH WINDOW WLG-04
1:10 scale

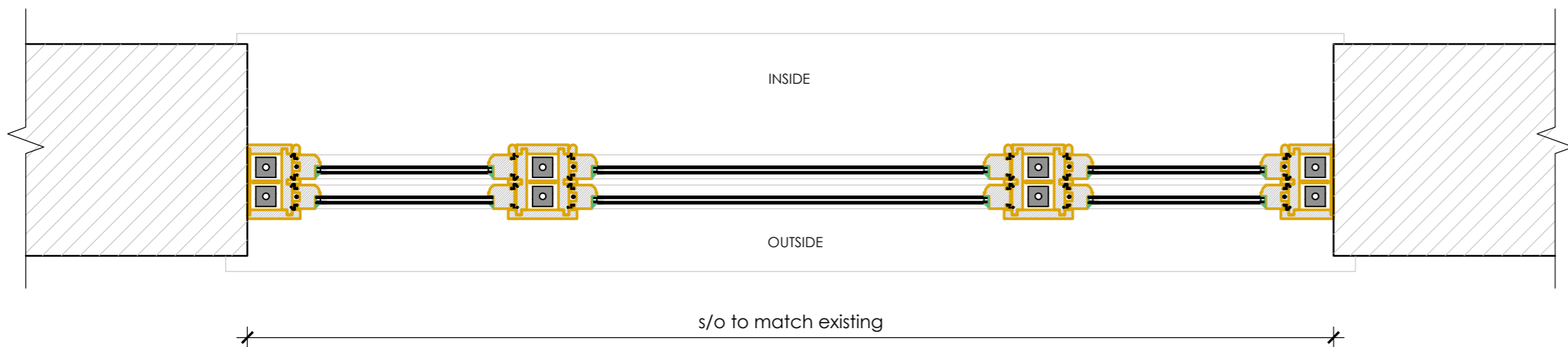

PROPOSED SECTION 1
1:10 scale

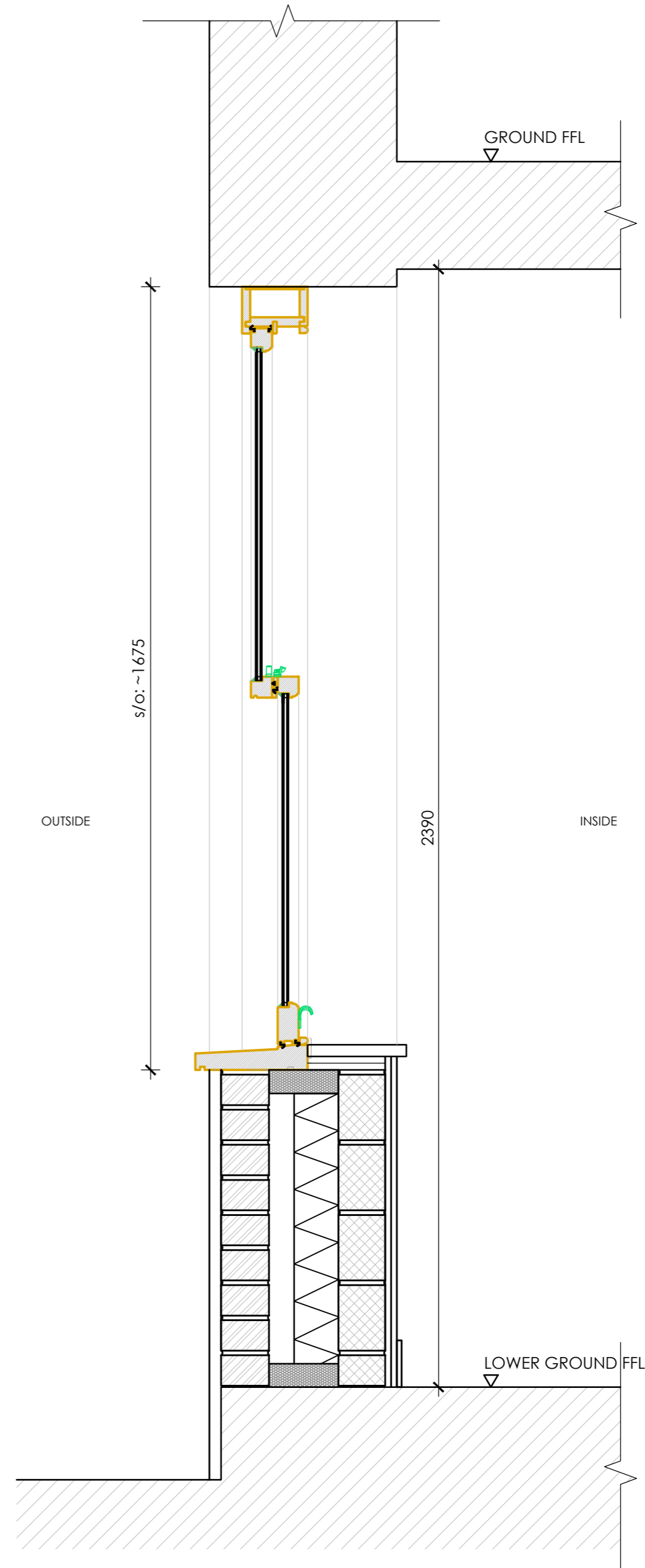

PROPOSED SECTION 2
1:10 scale