

Reinstatement of original windows (painted timber double hung sash window; 6 over 6 panes; single glazed; slim profile glazing bars to match Ground Floor rear window)

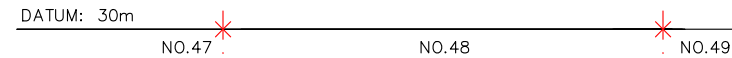

Reinstatement of original windows (painted timber double hung sash window; 6 over 6 panes; single glazed; slim profile glazing bars to match Ground Floor rear window)

1. This Drawing is the copyright of Crawford and Gray Architects Ltd and must not be used retained, copied or used without Crawford and Gray Architects Ltd's authority.
2. Do not scale drawings.
3. All dimensions to be verified by the Contractor and any discrepancies must be reported to the Architect before the commencement of the works.
4. All works, setting out, levels, components, materials and finishes (providing samples as required) are to be inspected and approved by the Architect before the commencement of the works.
5. This drawing is to be read with all the relevant Architect and Project Consultants drawings, specifications and other relevant information. Any discrepancies must be reported to the Architect before the commencement of the works.
6. This drawing is design intent purposes only. The Contractor must prepare construction/ shop drawings to implement the design intent following good practice, relevant statutory requirements, Building British Standards and Construction Products Associations recommendations and guidelines.
7. Contractor must prepare fabrication drawings and all relevant specification sheets and details for Client/ Architect approval

Client:	Drawing Title: Proposed Front and Rear Elevations		
Project: 48 Mornington Terrace, London, NW1 7RT	Scale: 1: 50@A1/1: 100@A3 Date: 10.07.2023	Drawn by:  Drawing No: 516.103 A	Checked by:

GENERAL NOTES:

1. This Drawing is the copyright of Crawford and Gray Architects Ltd and must not be used retained, copied or used without Crawford and Gray Architects Ltd's authority.
2. Do not scale drawings.
3. All dimensions to be verified by the Contractor and any discrepancies must be reported to the Architect before the commencement of the works.
4. All works, setting out, levels, components, materials and finishes (providing samples as required) are to be inspected and approved by the Architect before the commencement of the works.
5. This drawing is to be read with all the relevant Architect and Project Consultants drawings, specifications and other relevant information. Any discrepancies must be reported to the Architect before the commencement of the works.
6. This drawing is design intent purposes only. The Contractor must prepare construction/ shop drawings to implement the design intent following good practice, relevant statutory requirements, Building British Standards and Construction Products Associations recommendations and guidelines.
7. Contractor must prepare fabrication drawings and all relevant specification sheets and details for Client/ Architect approval

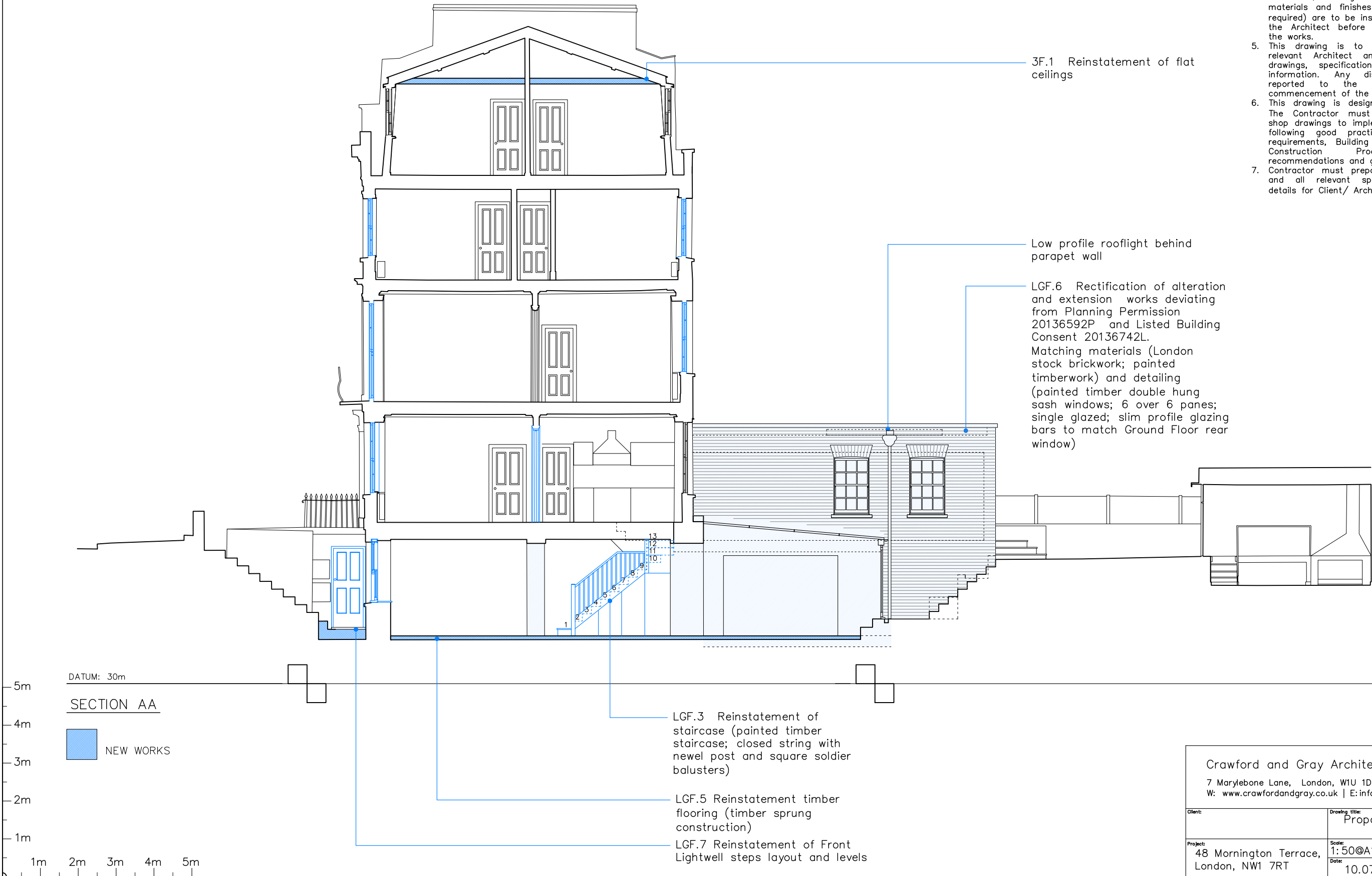

Crawford and Gray Architects Ltd

7 Marylebone Lane, London, W1U 1DF | T: 020 7221 5966  
W: [www.crawfordandgray.co.uk](http://www.crawfordandgray.co.uk) | E: [info@crawfordandgray.co.uk](mailto:info@crawfordandgray.co.uk)

Client:		Drawing title: Proposed Section AA	
Project: 48 Mornington Terrace, London, NW1 7RT	Scale: 1:50@A1/1:100@A3		Drawn by:
	Date: 10.07.2023		Checked by: Drawing No: 516.104 A