

SIDE ELEVATION

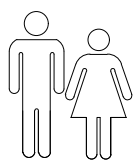

Section B - B

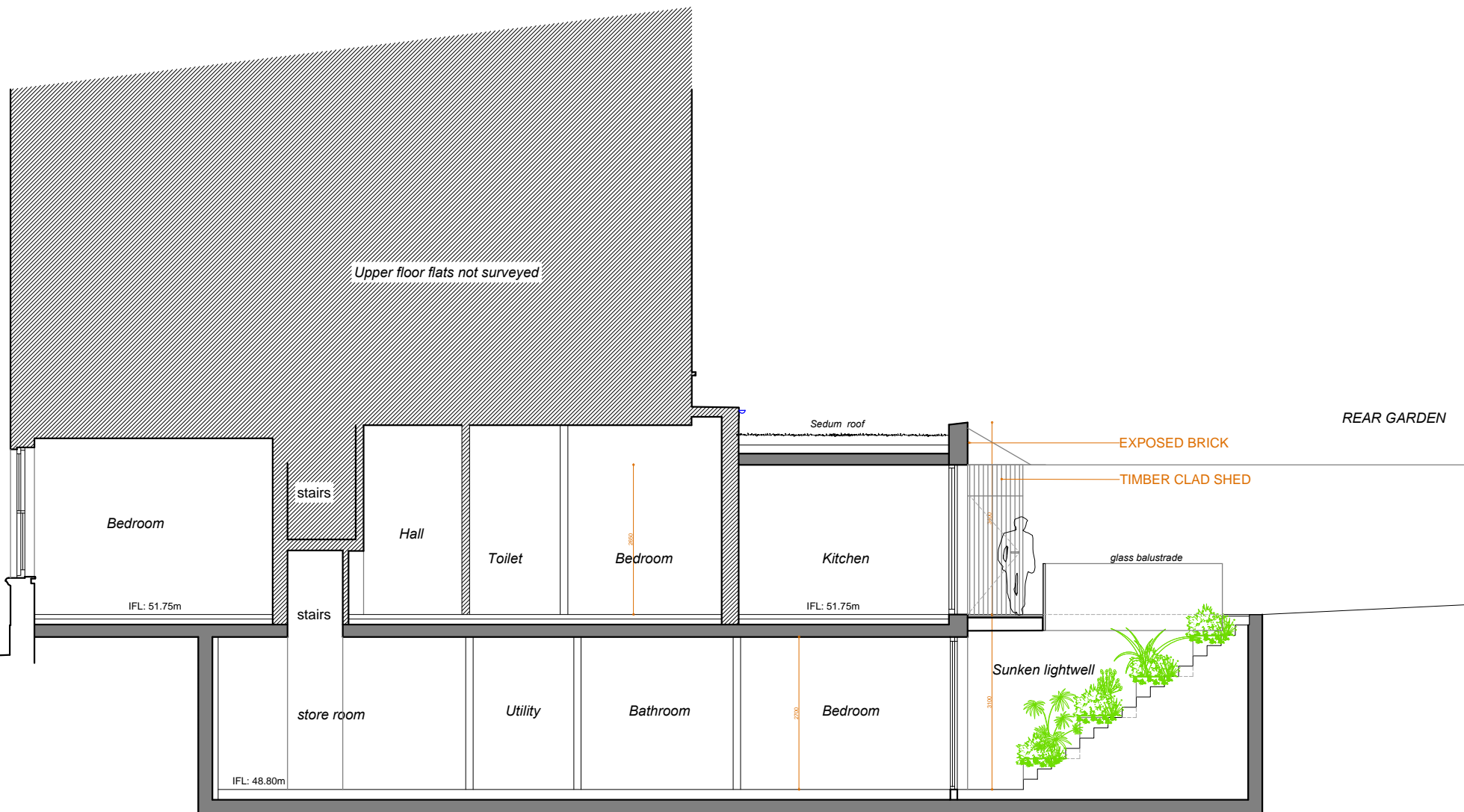

DAVID HINGAMP dip. arch. RIBA - architecte DPLG
 5, Grenier appartments, 18 Gervase Street, LONDON SE15 2RS - T: 0207 277 0464 / M:0771 753 8424
 hingamp@archic.co.uk - www.archic.co.uk

S.MALIK
 15, Lymington Road
 L:ONDON NW6 1HX

STAGE: PLANNING

PROPOSED SIDE ELEVATION & SECTION BB

Scale: 1/100 @A3

011

06.12.2023