

USE OF DRAWINGS

DO NOT SCALE FROM THIS DRAWING. USE WRITTEN DIMENSIONS AND CHECK ON SITE. THIS DRAWING IS BASED ON SITE INFORMATION SUPPLIED BY THIRD PARTIES AND ACCURACY OF EXISTING FEATURES IS NOT GUARANTEED. ANY ERROR, OMISSION OR DISCREPANCY NOTED ON OR BETWEEN DRAWINGS AND OTHER DOCUMENTS MUST BE REPORTED IN WRITING IMMEDIATELY. ALL MECHANICAL, ELECTRICAL AND STRUCTURAL LAYOUTS / COMPONENTS ARE INDICATIVE AND MUST BE DESIGNED AND CHECKED BY SPECIALISTS. DO NOT START WORK BEFORE CONFIRMING THAT ALL NECESSARY STATUTORY AND OTHER CONSENTS HAVE BEEN OBTAINED. THIS DRAWING IS COPYRIGHT AND MUST NOT BE DISTRIBUTED WITHOUT PERMISSION. ELECTRONIC CAD FILES MUST NOT BE ALTERED OR COPIED.

REVISIONS

REV	DATE	DESCRIPTION	CHECKED	DRAWN
-	16.11.2023	INITIAL ISSUE	CA	CP
A	30.11.2023	ISSUED FOR PLANNING APPLICATION	CA	CP

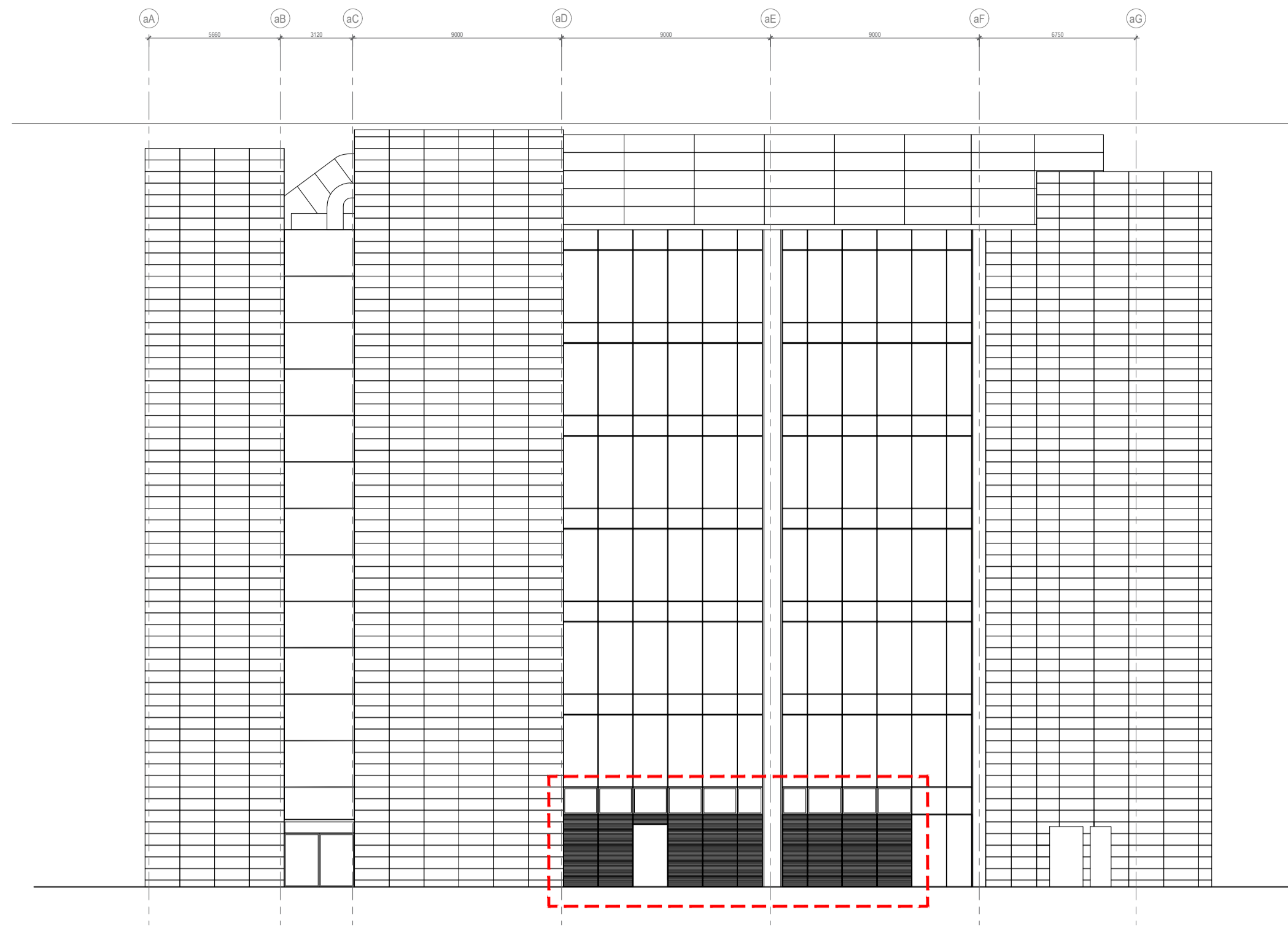

SCALE 1:200
PROPOSED WEST ELEVATION

Proposed new external fixed glazing panel from internal FFL to FCL. Specification to correspond with curtain wall glazing across existing building envelope.

LEVEL +2700 DATUM TO TOP OF GLAZING

Retained louvered panel section to be made good

FFL GROUND

Existing louvered panels to be retained

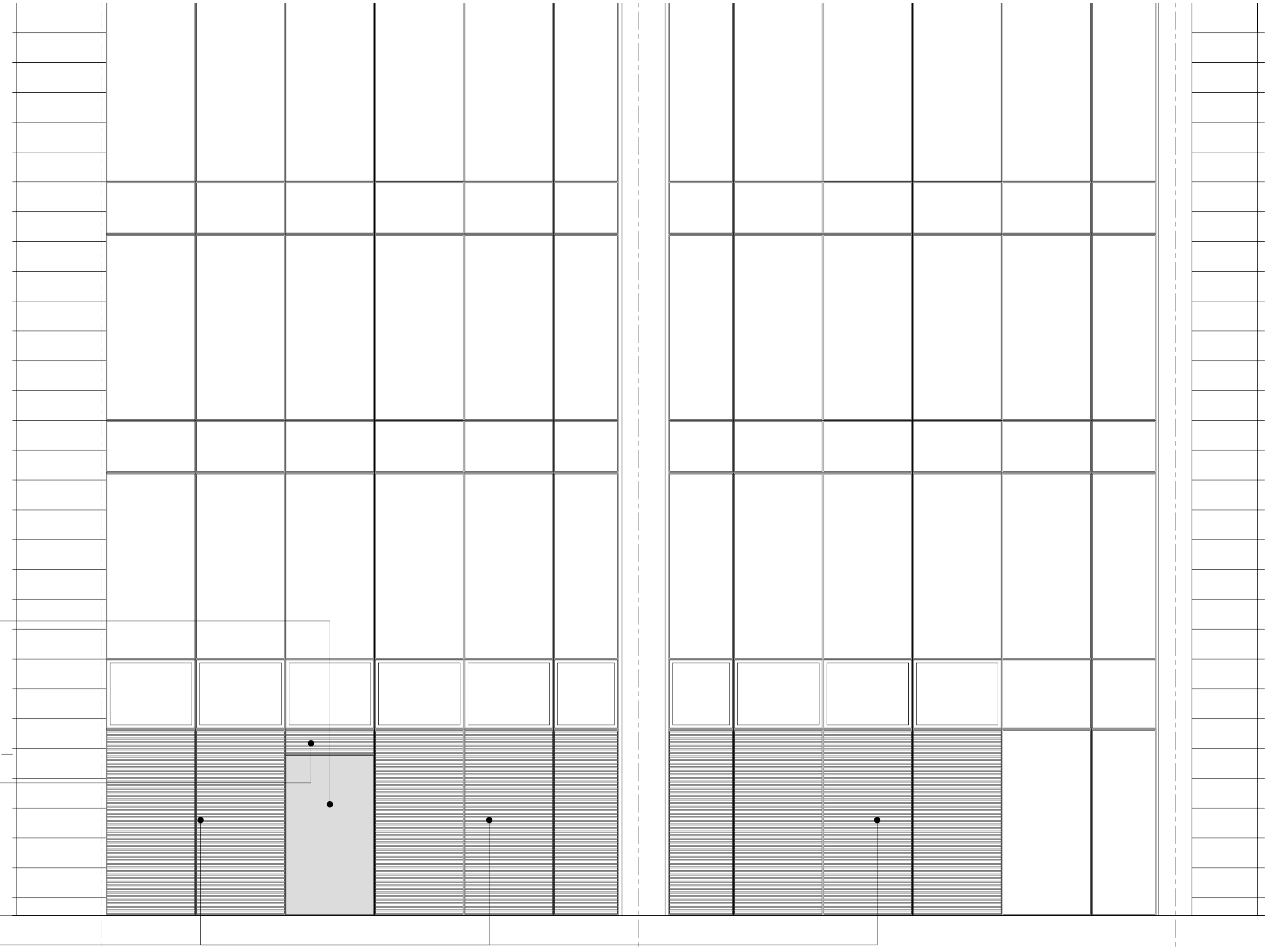

SCALE 1:50
PROPOSED ENLARGED WEST ELEVATION

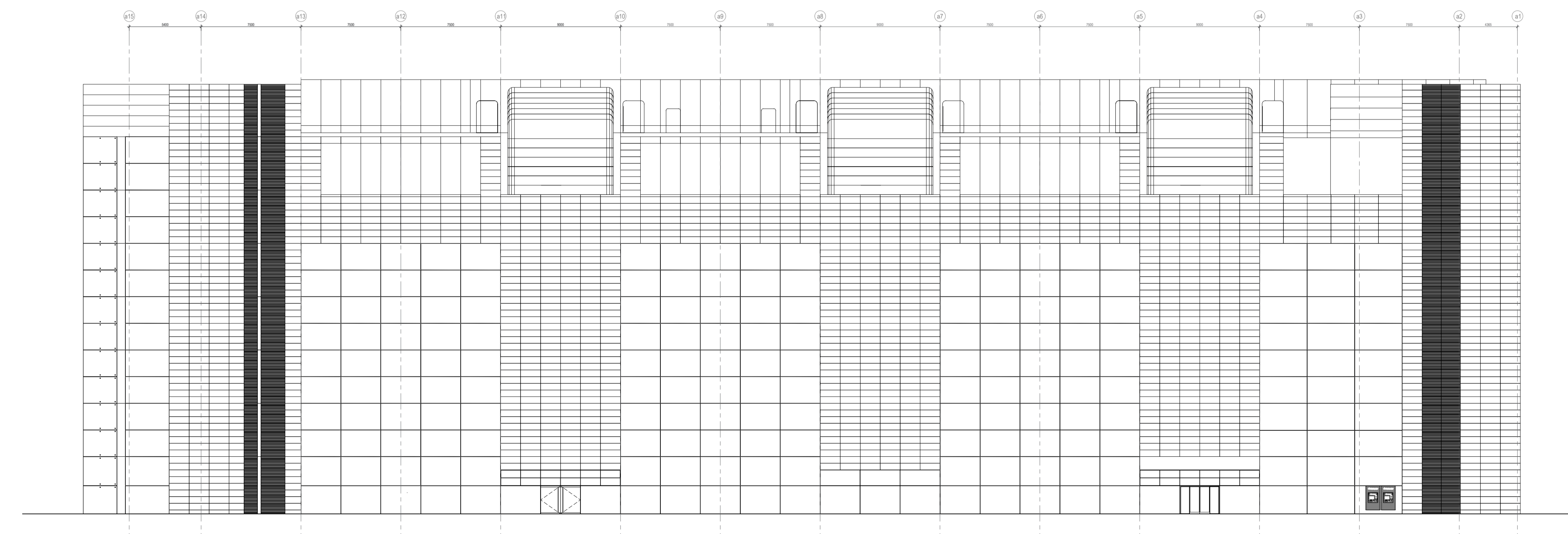

SCALE 1:200
PROPOSED NORTH ELEVATION

PLANNING



client
SANTANDER UK

project
SANTANDER UK
2 TRITON SQUARE
REFURBISHMENT

drawing title
PROPOSED WEST & NORTH
ELEVATIONS

sheet size A1 scale Varies @ A1

status
PLANNING

drawing no. 1981a-A-P200-02 revision A

LOM architecture and design
The Glass House 5 Slater Street London E1 6JY UK
Phone +44(0)20 8444 2999 Email mail@lom-arp.com
Web www.lom-architecture.com