

APPENDIX A
1958 HISTORICAL PLANS

A

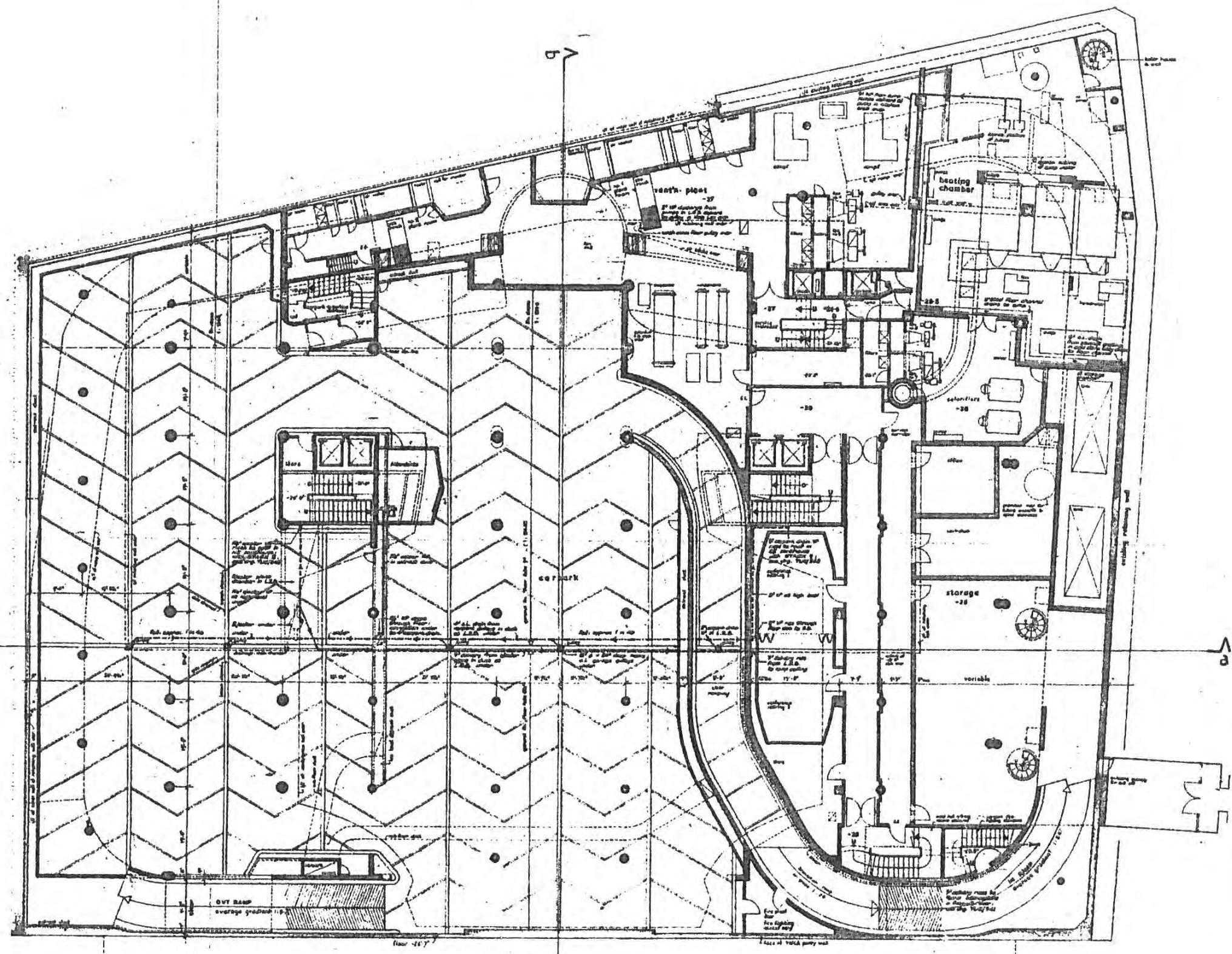

reference data
The drawing must be read in conjunction with the following reference drawings:
• Drawings - architectural details TUC / 140
• Drawings - floor plans TUC / 141
• Drawings - section 200 TUC / 142
• Drawings - section 200 TUC / 143

notes
• No. 100 for symbols and abbreviations refer to sheet TUC / 141
• All pipe dimensions given refer to nominal dimensions

materials

reinforced concrete	
brickwork	
block	





revisions
No. 1. 6.12.57 - As per notes with all structural changes. Also floor drainage - main, branch and sub drainage changes in accordance with revised specifications and revised floor drainage. Section of 100 in concrete, reinforced floor, heating chamber - same as per floor plan.

TUC MEMORIAL BUILDING
LOCAL BIRMINGHAM, BIRMINGHAM

scale	1/8" = 1'-0"	drawn by	TUC
date	6.12.57	checked by	349
SUB-BASEMENT		6.12.57	

DAVID M. H. ABERDEEN - Architect
and
BIRMINGHAM PLANNING DEPARTMENT

<u>_____</u>	-	from [unclear] [unclear] [unclear]	27 Jan
<u>_____</u>	-	[unclear], my [unclear] and the [unclear] [unclear]	28 Feb
<u>_____</u>	-	[unclear] [unclear] [unclear]	CSP
<u>_____</u>	-	[unclear] [unclear] [unclear]	
<u>_____</u>	-	[unclear] [unclear]	

-  - normal QRS
-  - normal QRS and ST
-  - normal QRS and ST with inverted T
-  - normal QRS and ST

8	lens
10	opening eye
12	opening nose
14	opening mouth
16	opening chamber
18	opening back
20	back
22	side
24	water glass

This drawing may be made in conjunction with the following notes concerning:

Drainage Magnanimous Way	TUC/ 300
Drainage From Main	50
General Floor	TUC/ 300
Left Hand	TUC/ 300
Second Floor	TUC/ 300
Third Floor	TUC/ 300
Fourth Floor	TUC/ 300
Fifth Floor	TUC/ 300
Sixth Floor and ground level	TUC/ 300
7th Floor	TUC/ 300
Drainage Section 3	TUC/ 300

- At odd angles/direction given refer to horizontal internal diameter
- All knots given are related to Antennae's method

reinforced concrete	
brachygraph	
block	

No. 1. 9 2 53 - 4000 Highway Car. 81 gas driven. 20. 4. 53
 No. 2. 9 2 53 - 2000 Highway Car. 81 gas driven. 20. 4. 53

DEAT RUSSELL STREET - HOLBORN

TUG
J

DAVID B. R. ABRAHAMSON - Chairman, Board of Directors
and President
12 Broadway, New York, N.Y. 10038

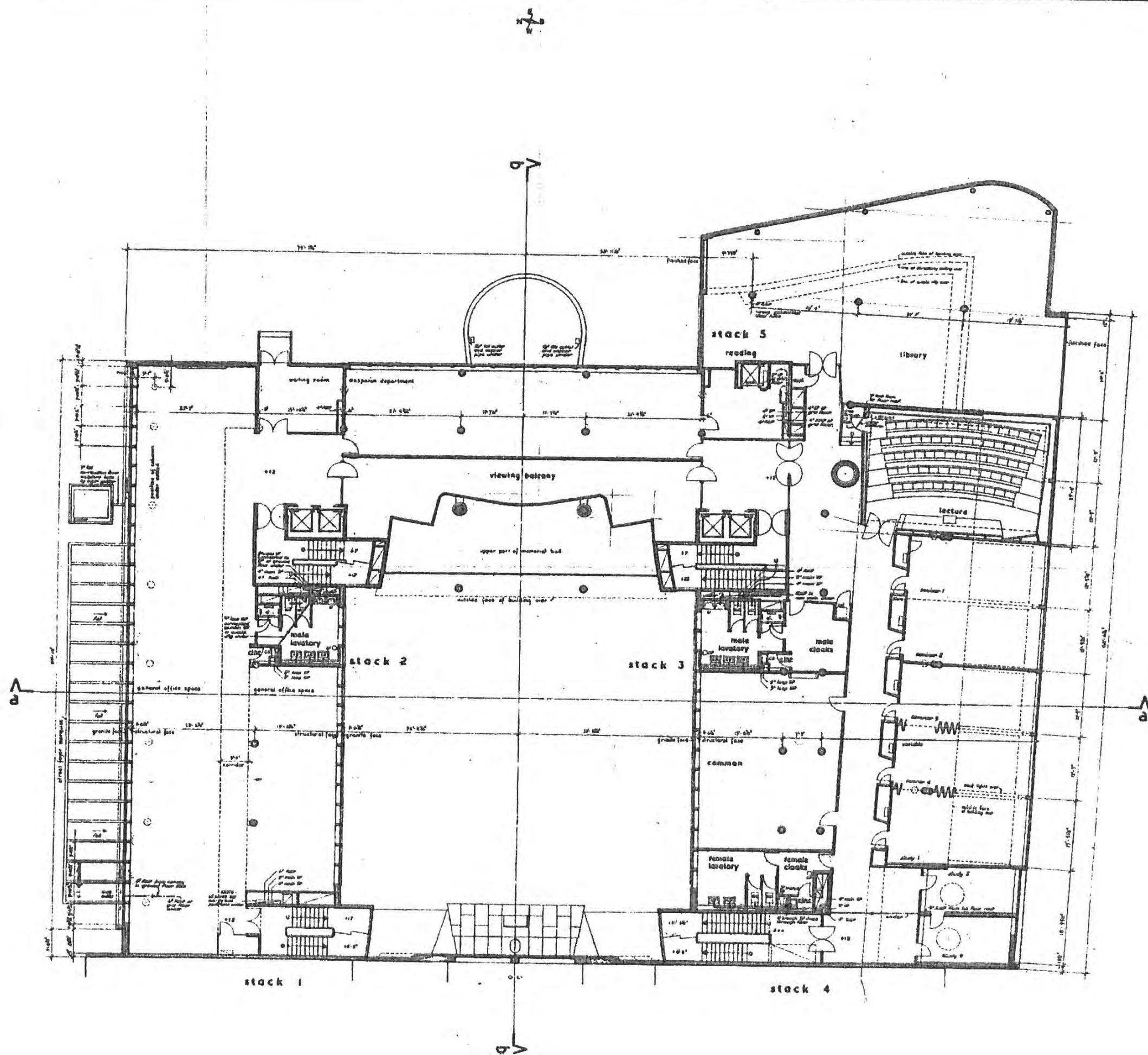

reference data

- This drawing must be read in conjunction with the following reference drawings:
- Drainage diagrammatic details TUC/350
 - Drainage floor plans TUC/351
 - Ground floor plan TUC/352
 - First floor to 4th floor & penthouse TUC/353
 - Sub-basement TUC/354
 - Drainage section D-D TUC/355

notes

- For key to symbols and abbreviations used on this drawing see drawing no. TUC/341
- All pipe dimensions given refer to nominal internal diameter

materials

reinforced concrete	
brickwork	
block	

revisions

- No. 1: 9.8.58 - All dimensions to be checked and corrected where necessary.
- No. 2: 10.8.58 - All dimensions to be checked and corrected where necessary.
- No. 3: 11.8.58 - All dimensions to be checked and corrected where necessary.
- No. 4: 12.8.58 - All dimensions to be checked and corrected where necessary.

TUC MEMORIAL BUILDING

1/8" = 1'0" drainage
FIRST FLOOR
1.3.55
DAVID G. H. ADAMS
18 Wellington Place London WC1

343
12.77

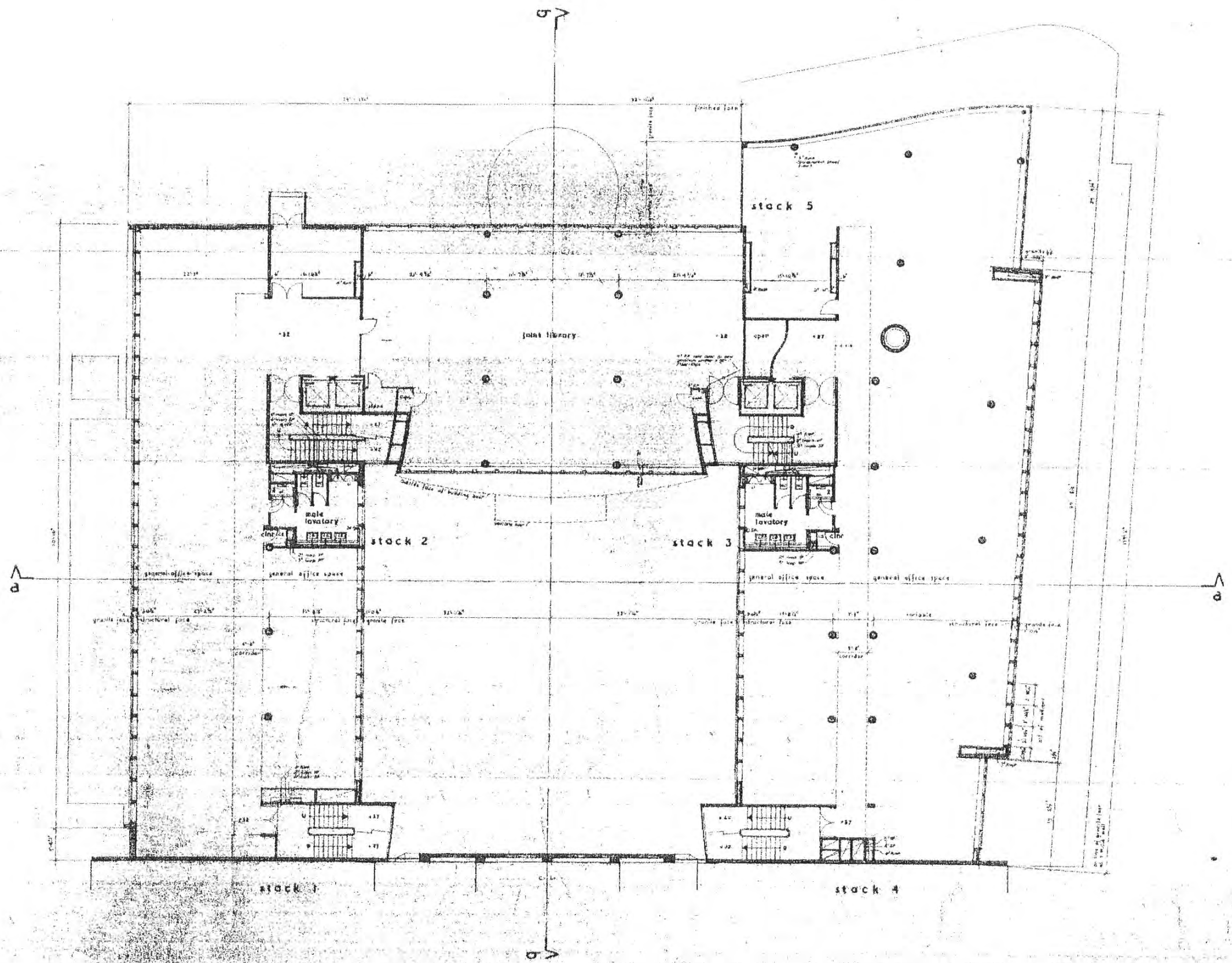

reference data.

This drawing must be read in connection with the following reference drawings:

Drainage - departmental layout	TUC/84p
Drainage - floor plans	TUC/84p
Drainage - structural floor	TUC/84p
Drainage - floor	TUC/84p
Drainage - floor and perimeter	TUC/84p
Drainage - section 21.2	TUC/84p

notes

1. All work to be done in accordance with the following: TUC/84p

2. All work to be done in accordance with the following: TUC/84p

materials

concrete	reinforced concrete
brick	solid brickwork
stone	solid stone

revisions

Rev. 1 12.12.77 (see and attached drawings)

TUC MEMORIAL BUILDING

CHARTER HOUSE STREET, BIRMINGHAM, B1 1AA

1/8" = 1' 0" Drainage

THIRD FLOOR

345

DAVID H. B. ANDERSON

ARCHITECT

10, NEWINGTON ROAD, LONDON, SE16 5NL

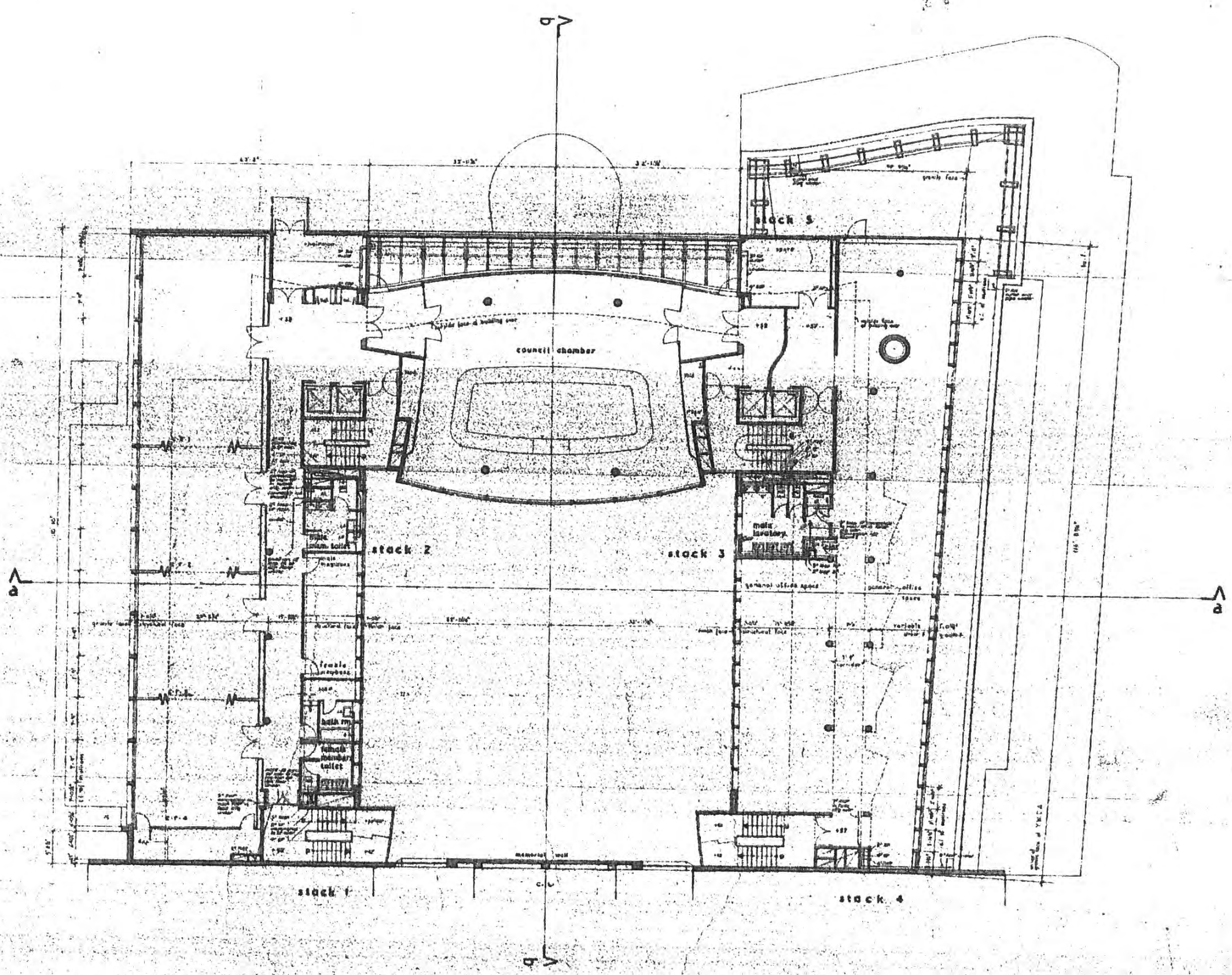

REVISIONS

The drawing shall be read in accordance with the following revision schedule:

Original - design/structure layout	TUC / 547
Revised - design/structure layout	TUC / 547
Revised - design/structure layout	TUC / 547
Revised - design/structure layout	TUC / 547
Revised - design/structure layout	TUC / 547

notes

- For key to symbols and abbreviations used in this drawing see page TUC/541.
- All dimensions shown shall refer to structural center lines unless otherwise indicated.

materials

reinforced concrete	
brickwork	
stone	

revisions

No. 1 - 6.9.52 - Space 5 - 17' 6" deep section cut floor and spread the partition wallwork. Contractor to note that 17' 6" is to be kept in mind in the future when doing the work. TUC/547

No. 2 - 6.10.57 - Area and floor work etc. revised. TUC/547

TUC MEMORIAL BUILDING
 GREAT RUSSELL STREET - BIRMINGHAM

1/8" = 1'0" scale
 FIFTH FLOOR
 TUC 347

7.3.53

DAVID G. A. ANDERSON - ARCHITECT
 17, Southport Road, Loughborough, Leics.

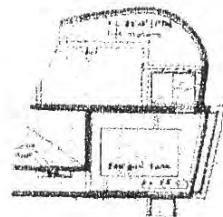

penthouse upper level
all machinery & storage tanks etc.

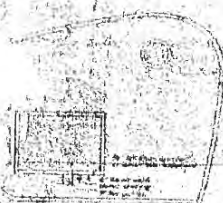

penthouse roof

stack 2

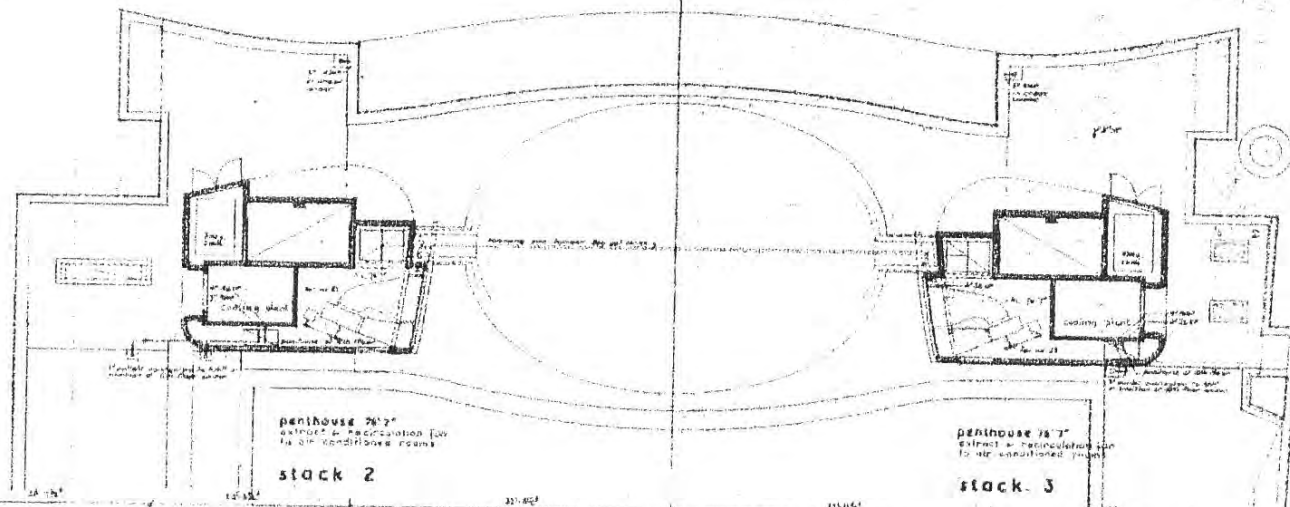

penthouse 76'7"
extract & refrigeration for
ice air conditioning rooms

stack 2

penthouse 78'7"
extract & refrigeration for
ice air conditioning rooms

stack 3

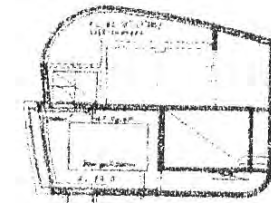

penthouse upper level
all machinery & storage tanks etc.

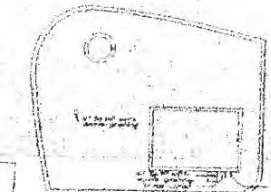

penthouse roof

stack 3

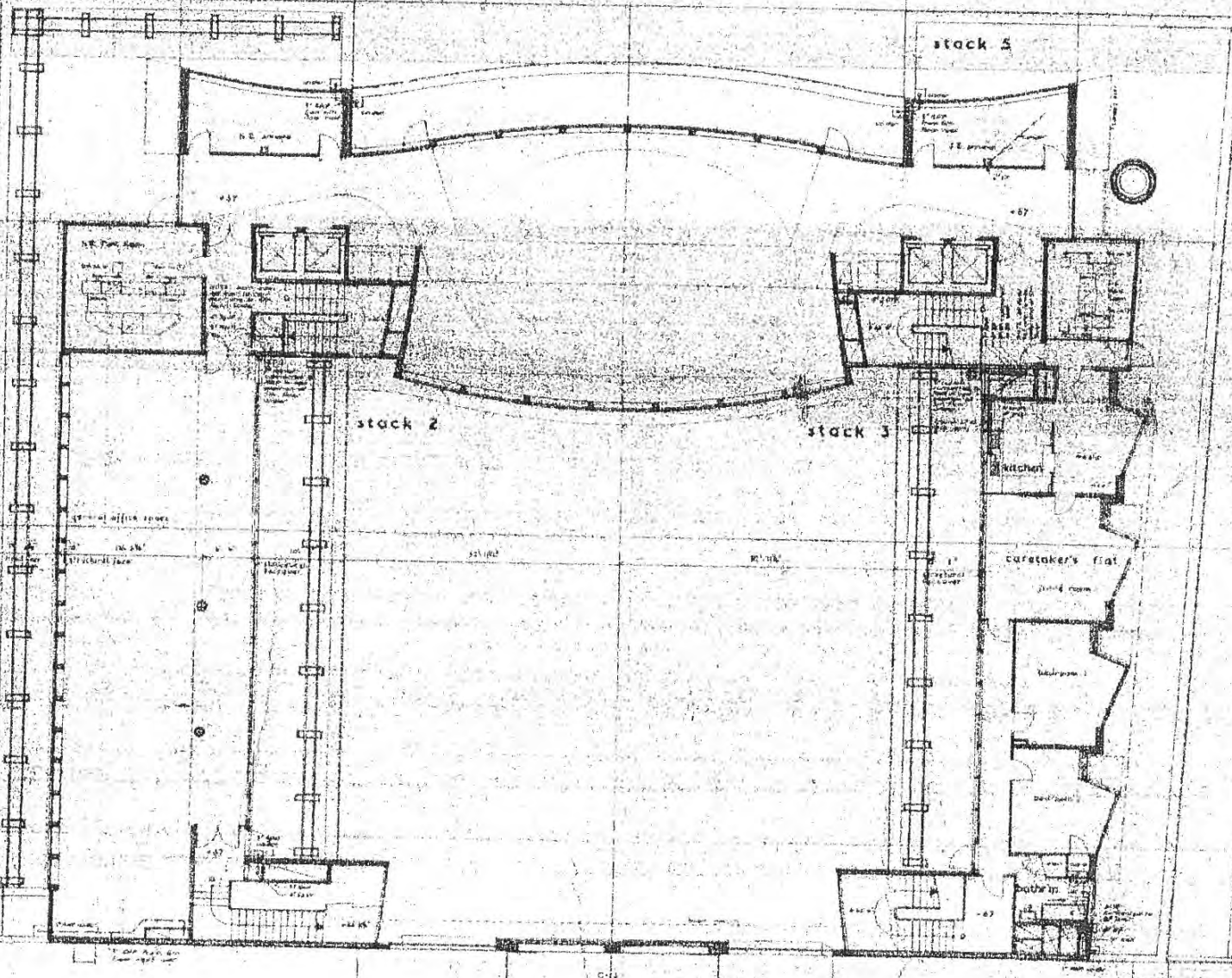

stack 2

stack 3

stack 4

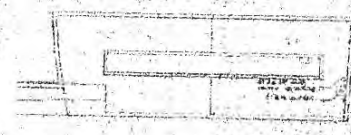

penthouse roof



78'7" penthouse
extract & refrigeration for
ice air conditioning rooms

stack 4

NOTES
This drawing must be read in connection
with the following reference drawings:
1. Drawings of the building structure
2. Drawings of the building structure
3. Drawings of the building structure
4. Drawings of the building structure

NOTES
1. For the building structure, see drawing
2. For the building structure, see drawing
3. For the building structure, see drawing
4. For the building structure, see drawing

materials	quantities
concrete	1000
steel	500
brick	1000
glass	1000

REVISIONS
No. 1 of 10
2. For the building structure, see drawing
3. For the building structure, see drawing
4. For the building structure, see drawing

T-U-C MEMORIAL BUILDING
TUC
1/8" = 1'-0" drawings
SIXTH FLOOR
& ROOF PENTHOUSES
TUC
340
DAVID M. H. BRUNSEN

+84' PENTHOUSES UPPER LEVEL
 +76'7" PENTHOUSES, LOWER LEVEL
 +67' gen'l office area
 +52' committee suite
 +42' gen'l office area
 +32' gen'l office area
 +22' gen'l office area
 +12' gen'l office area
 -1'3" street foyer
 -16'9" conference hall
 -27'4" carpark
 -37' stores etc.

+67' caretaker's flat
 +57' gen'l office area
 +47' gen'l office area
 +37' gen'l office area
 +27' gen'l office area
 +12' training college
 00' gen'l office area
 -14' canteen
 -28' storage etc

0 5 10 20 30 40 50 FT

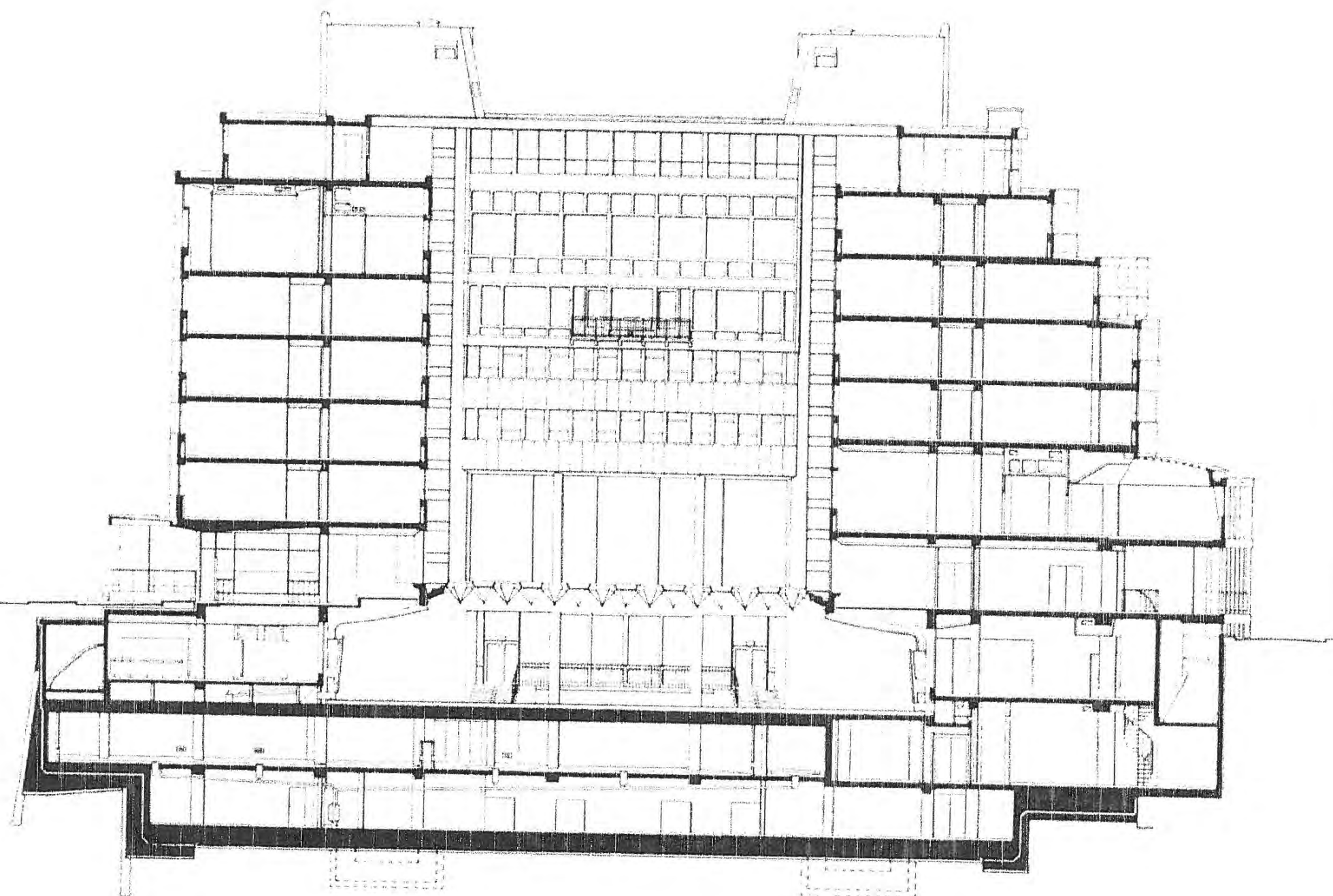

Section A A

+67' gen'l. office area
SIXTH

+52' council chamber
FIFTH

+42' gen'l. secretary suite
FOURTH

+32' library
THIRD

+22' gen'l. office area
SECOND

+12' viewing balcony
FIRST

memorial hall
GROUND

-14' conf. hall foyer
BASEMENT

-27' vent'n. plant
SUB-BASEMENT

-37' storage
LOWER SUB-BASEMENT

0 5 10 20 30 40 50 FT

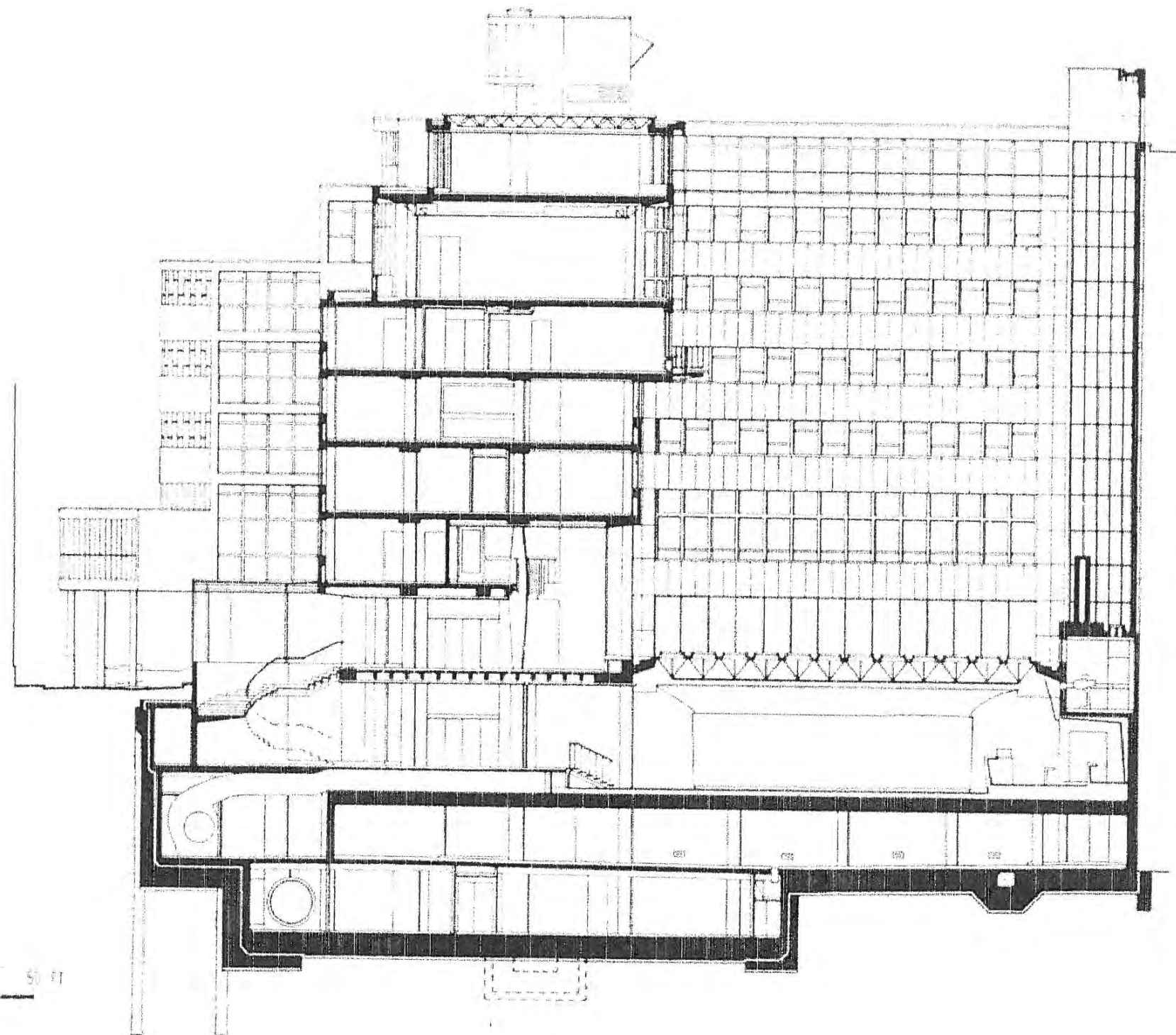

sculpture base

projection room

-16'9" conference hall
BASEMENT

-26'7" carpark
SUB-BASEMENT

-37' recreation r'm.
LOWER SUB-BASEMENT

Section B-B

APPENDIX B

2002 MANAGEMENT GUIDELINES

ANALYSIS OF ARCHITECTURAL AND HISTORIC INTEREST PLANS

Areas of Special Architectural and Historic Interest

- 6 Memorial Wall with Epstein Sculpture
- 7 Marble Hall Viewing Gallery
- 8 Library
- 9 Lecture Theatre
- 10 Seminar Rooms
- 11 Bernard Meadows Sculpture

Training College

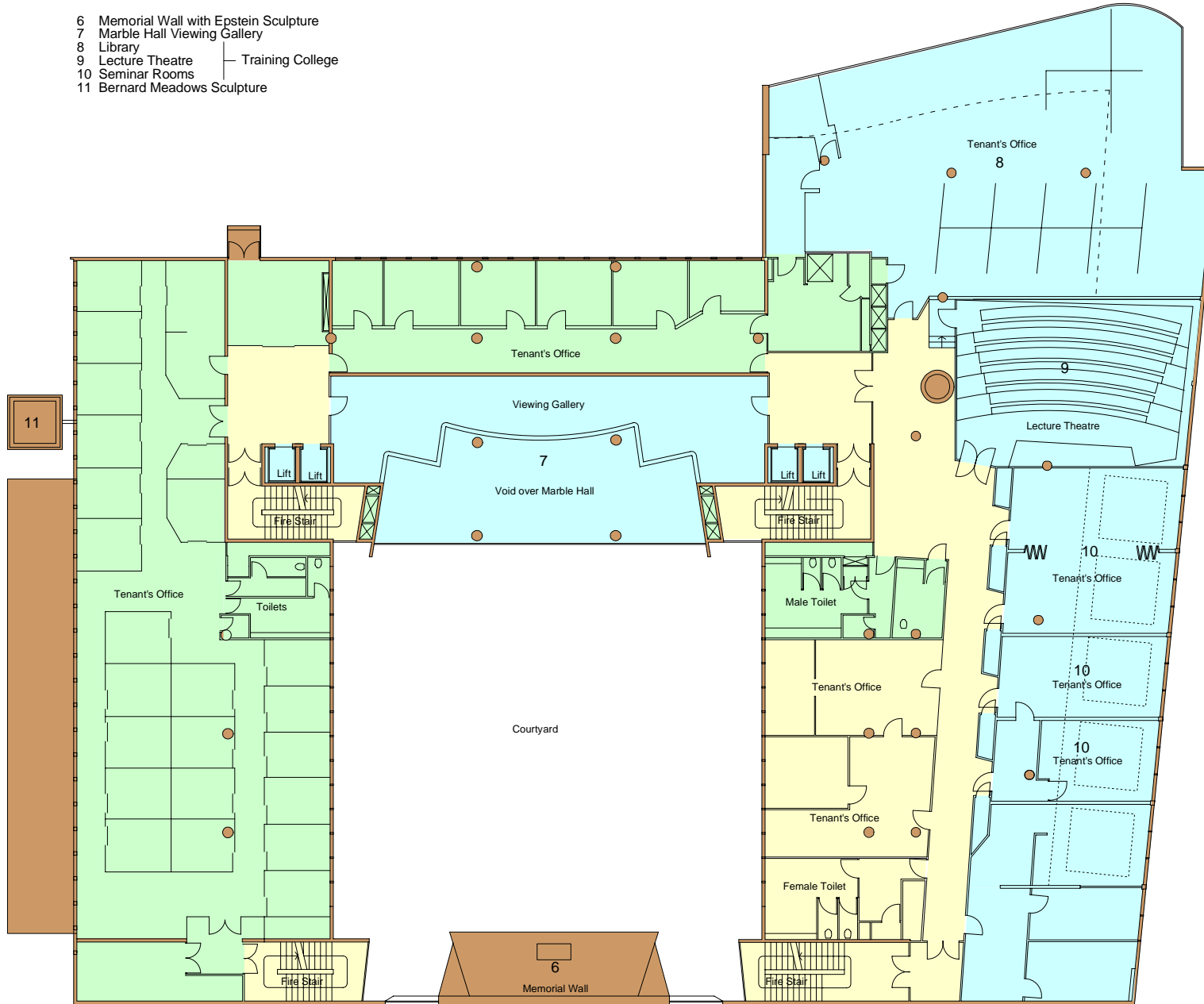

Key

3.1 Areas of low architectural and historic significance
Internal alterations in these areas will not need listed building consent if the design guidelines prescribed in section 4.1 are followed.

3.2 Areas of moderate special architectural and historic interest
Internal alterations in these areas will affect the special architectural and historic interest of the building and will therefore need listed building consent and, where the guidelines are followed, are likely to receive it.

3.3 Areas of high special architectural and historic interest
Alterations will affect the special architectural interest of the building. In order to gain Listed Building Consent, it will be necessary to provide full design details for the proposals and fully justify the practical need for any alterations to these areas.

3.4 Areas of very high special architectural and historic interest
Any alteration in these areas will not be permitted as they would have a significant impact on the special architectural and historic interest of the building.

Rev.	Date	By	Description

Drawing Status



Hugh Broughton Architects
4 Ridgway Street, London W14 8EP
Tel: 020-7602 8540 Fax: 020-7602 5354

Job Title
**TUC - CONGRESS HOUSE
GUIDELINES FOR
MANAGEMENT**
Section 3

Drawing Title
First Floor

**Analysis of Special
Architectural & Historic
Interest**

ARUP Ove Arup & Partners
13 Fitzroy Street, London W1P 6BD
Tel: 020 7631 5311 Fax: 020 7580 3924

Checked	Approved	Original or HBA

Job No.	Drawing No.	Rev.
69218	01	-

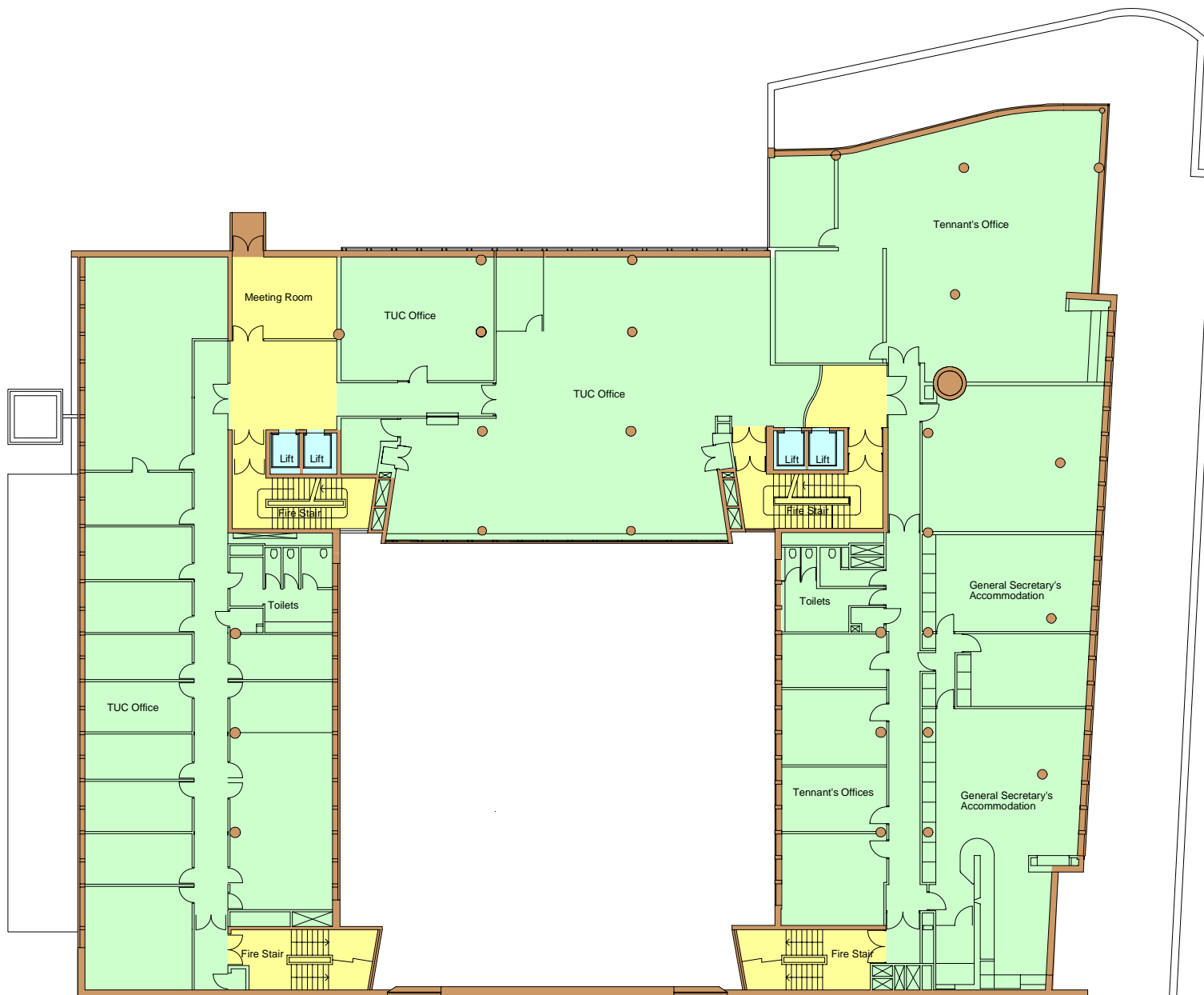

Key

- 3.1 Areas of low architectural and historic significance**
Internal alterations in these areas will not need listed building consent if the design guidelines prescribed in section 4.1 are followed.
- 3.2 Areas of moderate special architectural and historic interest**
Internal alterations in these areas will affect the special architectural and historic interest of the building and will therefore need listed building consent and, where the guidelines are followed, are likely to receive it.
- 3.3 Areas of high special architectural and historic interest**
Alterations will affect the special architectural interest of the building. In order to gain Listed Building Consent, it will be necessary to provide full design details for the proposals and fully justify the practical need for any alterations to these areas.
- 3.4 Areas of very high special architectural and historic interest**
Any alteration in these areas will not be permitted as they would have a significant impact on the special architectural and historic interest of the building.

Rev.	Date	By	Description

Drawing Status



Hugh Broughton Architects
4 Addison Bridge Place, London W14 8SP
Tel: 020 7602 5840 Fax: 020 7602 5254

Job Title
**TUC - CONGRESS HOUSE
GUIDELINES FOR
MANAGEMENT**

Section 3

Drawing Title
Third Floor

**Analysis of Special
Architectural & Historic
Interest**

ARUP Ove Arup & Partners®
13 Fitzroy Street London W1P 6BG
Tel: 020 7631 5151 Fax: 020 7580 3924

Scales 1:200 Originator HBA

Checked Approved Date April 2002

Job No. 69218 Drawing No. 03 Rev. -

Areas of Special Architectural and Historic Interest
13 General Secretary's Suite

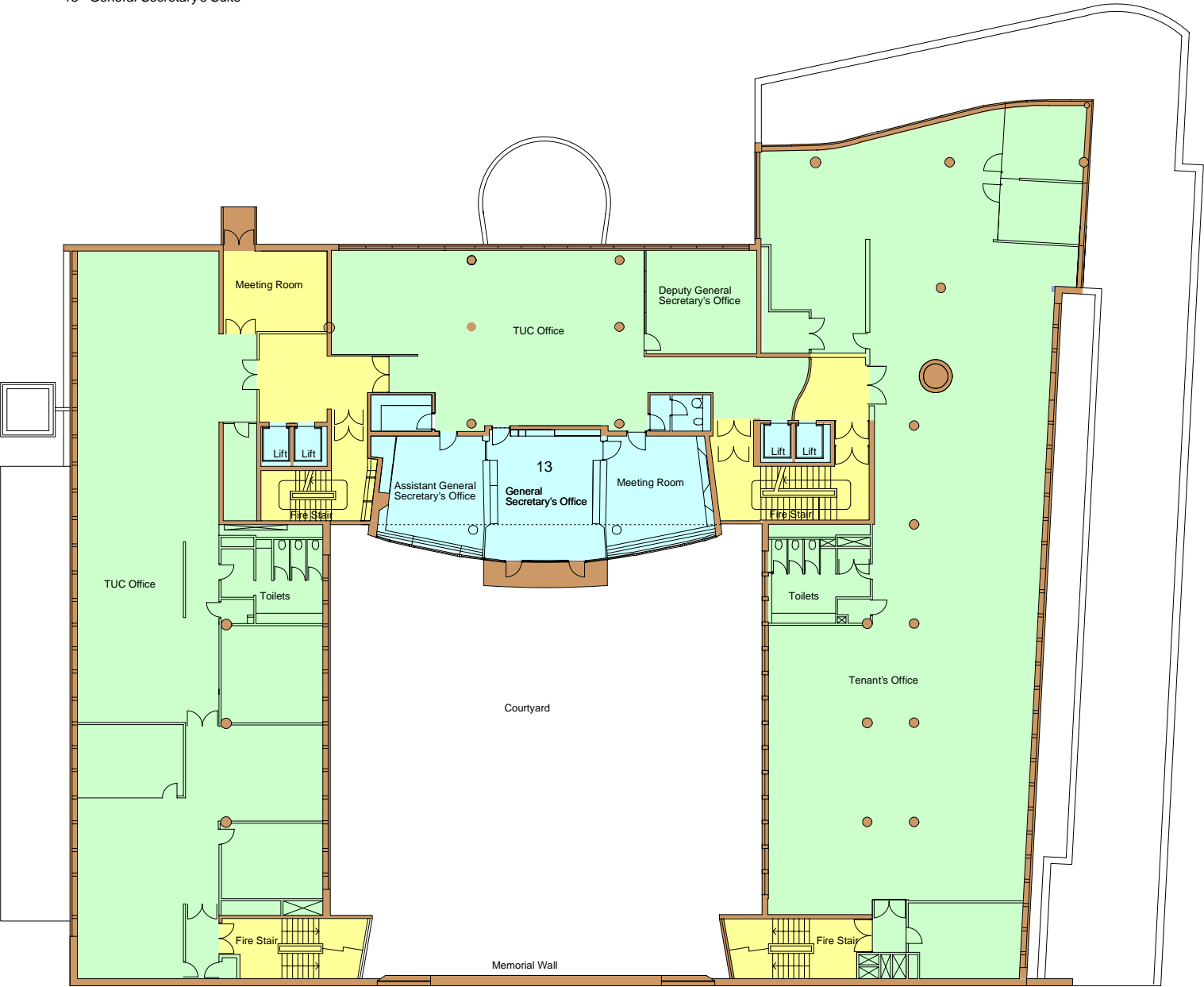

- Key
- 3.1 Areas of low architectural and historic significance**
Internal alterations in these areas will not need listed building consent if the design guidelines prescribed in section 4.1 are followed.
- 3.2 Areas of moderate special architectural and historic interest**
Internal alterations in these areas will affect the special architectural and historic interest of the building and will therefore need listed building consent and, where the guidelines are followed, are likely to receive it.
- 3.3 Areas of high special architectural and historic interest**
Alterations will affect the special architectural interest of the building. In order to gain Listed Building Consent, it will be necessary to provide full design details for the proposals and fully justify the practical need for any alterations to these areas
- 3.4 Areas of very high special architectural and historic interest**
Any alteration in these areas will not be permitted as they would have a significant impact on the special architectural and historic interest of the building.

Rev.	Date	By	Description

Drawing Status



Hugh Broughton Architects
4 Jackson Bridge Road, London W14 8AP
Tel: 020-7602 8840 Fax: 020-7602 5254

Job Title
**TUC - CONGRESS HOUSE
GUIDELINES FOR
MANAGEMENT**

Section 3

Drawing Title
Fourth Floor

**Analysis of Special
Architectural & Historic
Interest**

ARUP Ove Arup & Partners
13 Fitzroy Street London W1P 6BG
Tel: 020 7631 5153 Fax: 020 7580 3924

Scales 1:200 Original or HBA
Checked Approved Date April 2002

Job No. 69218	Drawing No. 04	Rev. -
-------------------------	--------------------------	------------------

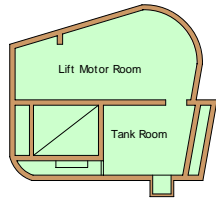

UPPER PENTHOUSE NORTH

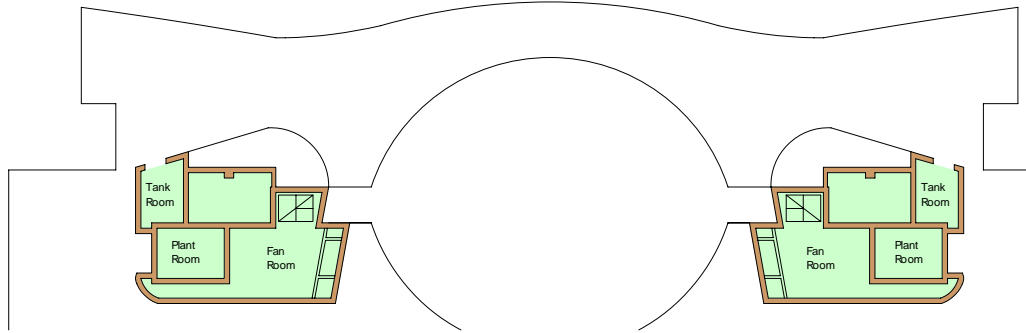

LOWER PENTHOUSE NORTH

LOWER PENTHOUSE SOUTH

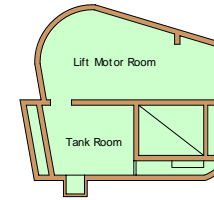

UPPER PENTHOUSE SOUTH

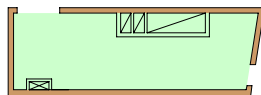

PENTHOUSE NORTH

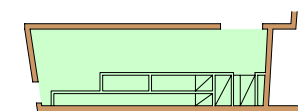
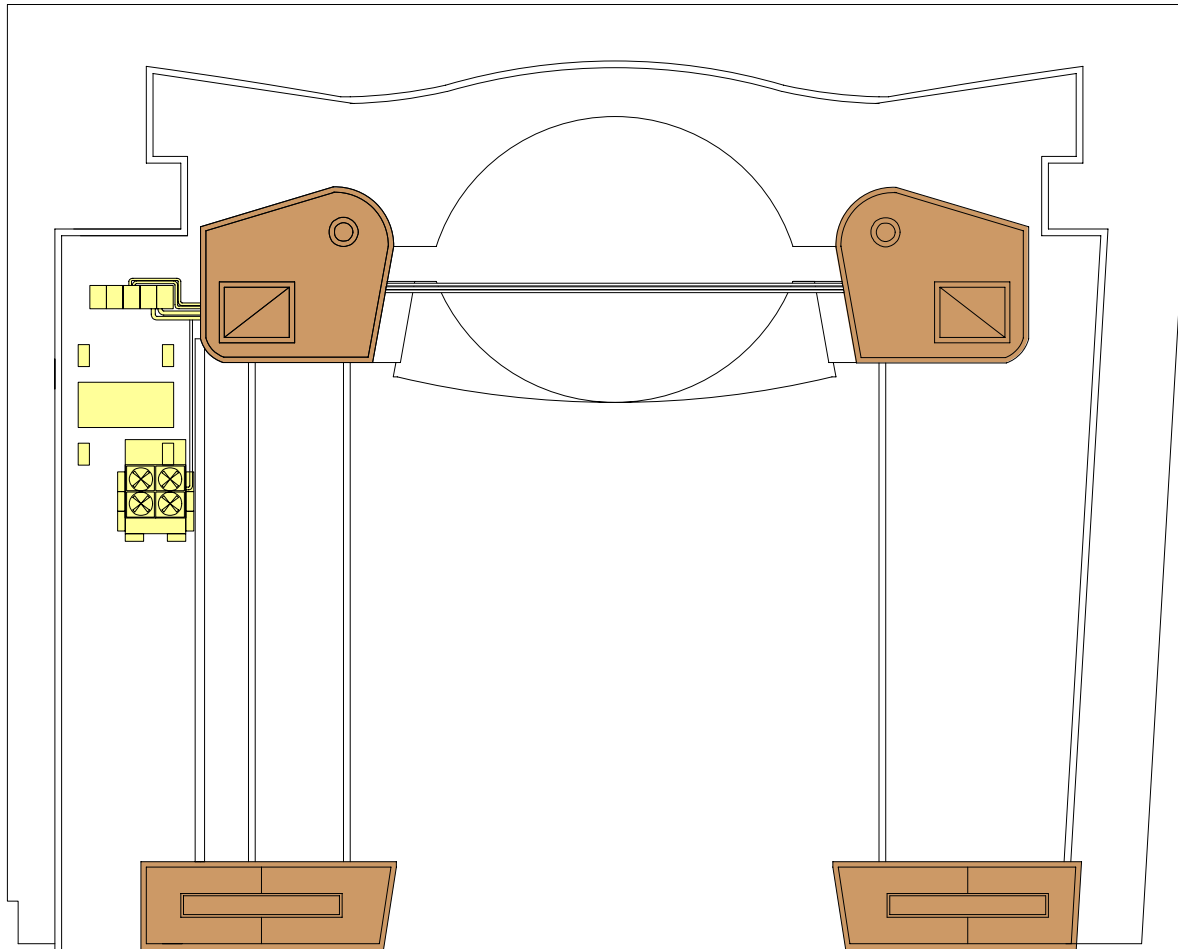

PENTHOUSE SOUTH

- Key
- 3.1 Areas of low architectural and historic significance**
Internal alterations in these areas will not need listed building consent if the design guidelines prescribed in section 4.1 are followed.
- 3.2 Areas of moderate special architectural and historic interest**
Internal alterations in these areas will affect the special architectural and historic interest of the building and will therefore need listed building consent and, where the guidelines are followed, are likely to receive it.
- 3.3 Areas of high special architectural and historic interest**
Alterations will affect the special architectural interest of the building. In order to gain Listed Building Consent, it will be necessary to provide full design details for the proposals and fully justify the practical need for any alterations to these areas.
- 3.4 Areas of very high special architectural and historic interest**
Any alteration in these areas will not be permitted as they would have a significant impact on the special architectural and historic interest of the building.

Rev.	Date	By	Description
Drawing Status			
Hugh Broughton Architects 4 Addison Bridge Road, London W14 8BP Tel: 020-7602 8840 Fax: 020-7602 5254			
Job Title TUC - CONGRESS HOUSE GUIDELINES FOR MANAGEMENT			
Section 3			
Drawing Title Roof Plan Analysis of Special Architectural & Historic Interest			
Ove Arup & Partners 13 Fitzroy Street London W1P 6BD Tel: 0207 581 1531 Fax: 0207 580 3924			
Scale	1:200 @ A3	Originator	HBA
Checked		Approved	Date April 2002
Job No.	69218	Drawing No.	07
Rev.			-

APPENDIX C

2002 MANAGEMENT GUIDELINES

ANALYSIS OF BUILDING REFURBISHMENT PLANS AND SECTIONS

Areas of Special Architectural and Historic Interest

- 6 Memorial Wall with Epstein Sculpture
- 7 Marble Hall Viewing Gallery
- 8 Library
- 9 Lecture Theatre
- 10 Seminar Rooms
- 11 Bernard Meadows Sculpture

Training College

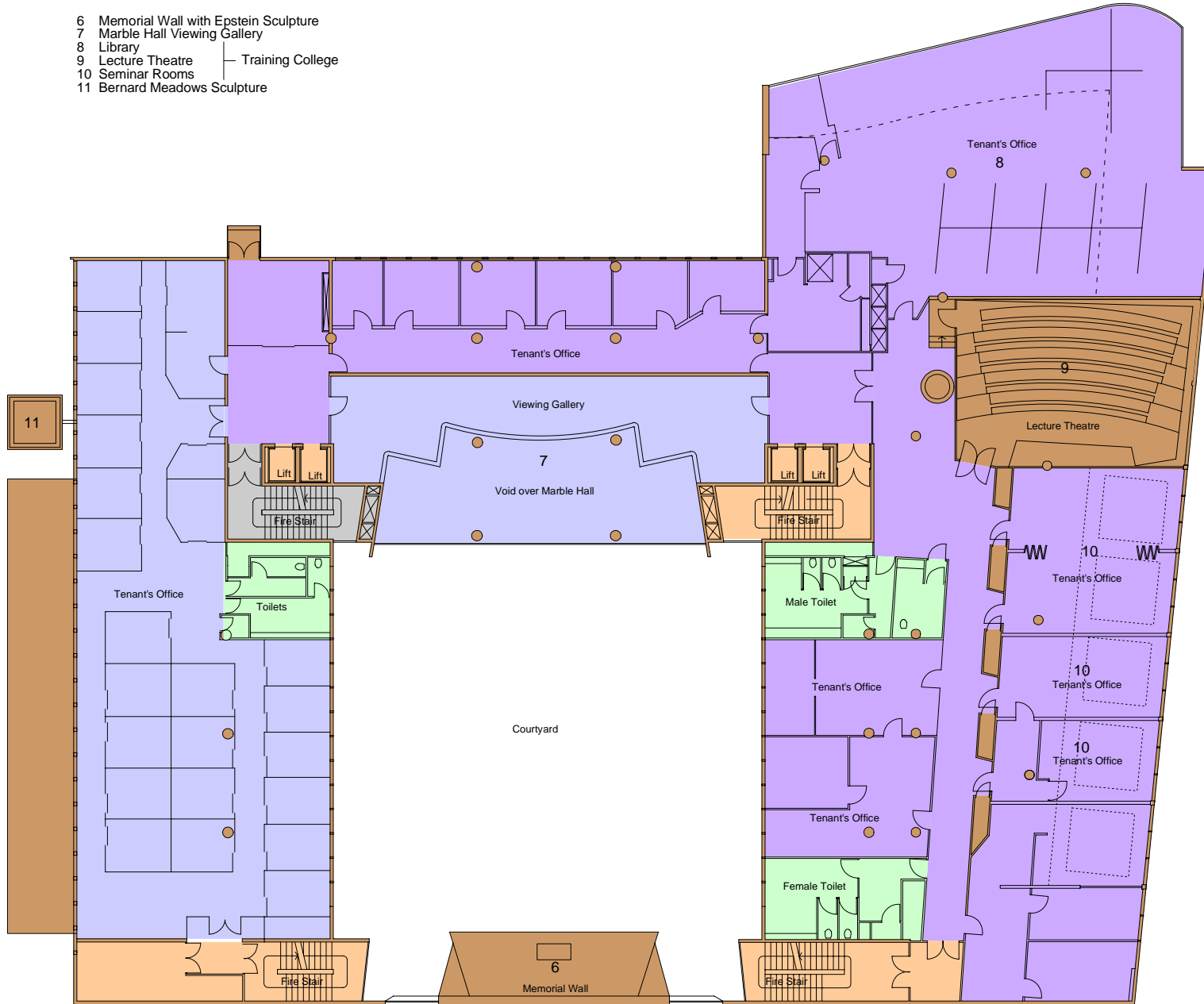

Key

- 1957 Original building fabric
- 1982 Core areas refurbished
- 1987 Extensive refurbishment
- 1996 New glass roof over Congress Hall, office toilet areas refurbished
- 1998 Construction of Invision conference facility and refurbishment of first floor offices
- 1999 Meeting rooms constructed to replace Canteen
- 2000 General Secretary's flat refurbished, conversion of 3rd and 4th floor to open plan
- 2001 Congress Hall and Foyer areas refurbished
- 2002 Conference facilities and main reception refurbished, fifth floor meeting rooms and toilets refurbished.
- 2003 General Secretary's Suite, Marble Hall, kitchen and toilet areas refurbished

Rev.	Date	By	Description

Drawing Status



Hugh Broughton Architects
4 Alderson Square, London W14 8BP
Tel: 020-7602 8540 Fax: 020-7602 5254

Job Title
**TUC - CONGRESS HOUSE
GUIDELINES FOR
MANAGEMENT**
Appendix B

Drawing Title
First Floor
**Analysis of Building
Refurbishment**

ARUP Ove Arup & Partners
13 Fitzroy Street, London W1P 6BD
Tel: 0207 763 6151 Fax: 0207 7603 9924

Checked	Approved	Date	Original or HBA

Job No.	Drawing No.	Rev.
69218	01/App B -	

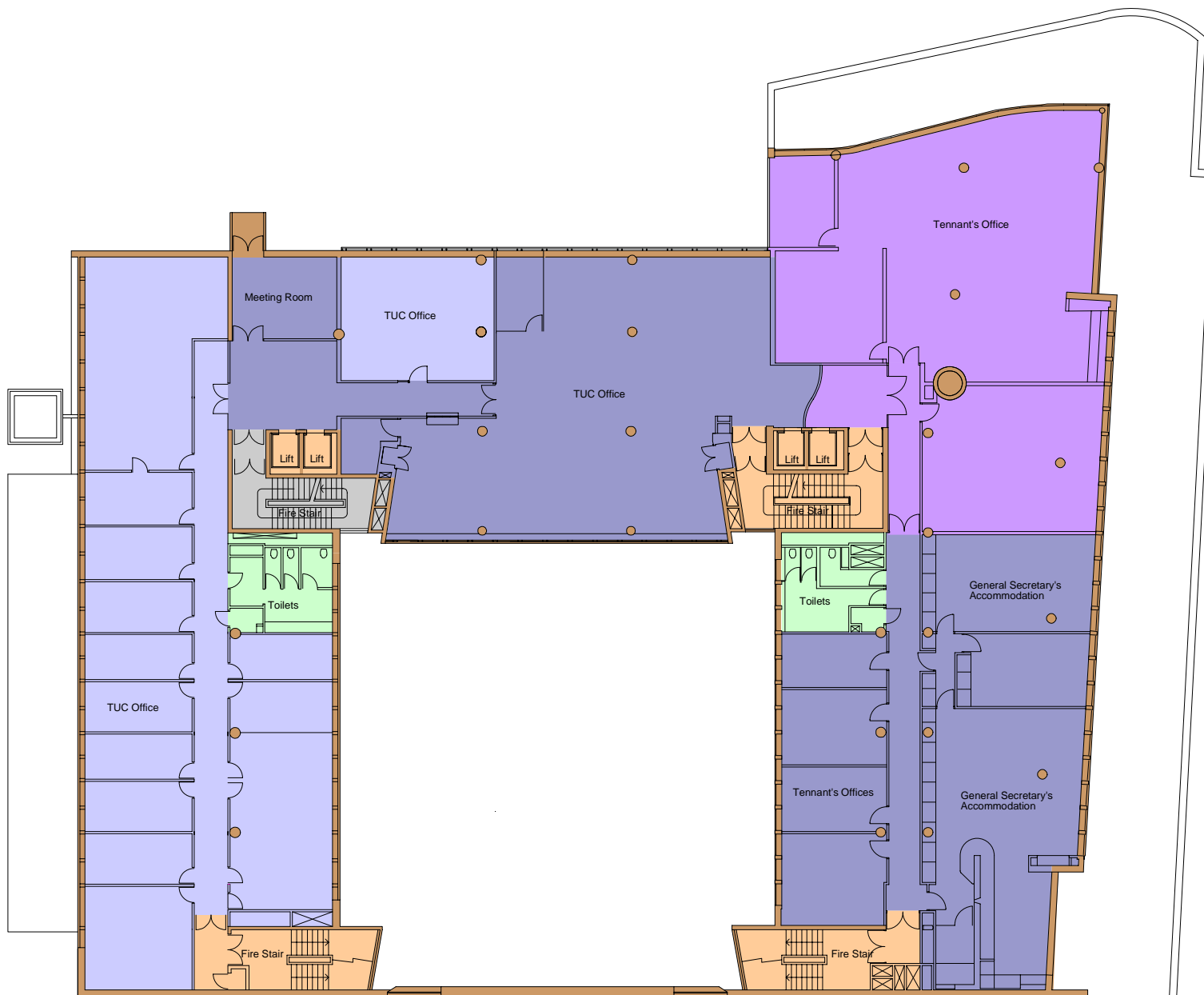

- Key**
- 1957 Original building fabric
 - 1982 Core areas refurbished
 - 1987 Extensive refurbishment
 - 1996 New glass roof over Congress Hall, office toilet areas refurbished
 - 1998 Construction of Invision conference facility and refurbishment of first floor offices
 - 1999 Meeting rooms constructed to replace Canteen
 - 2000 General Secretary's flat refurbished, conversion of 3rd and 4th floor to open plan
 - 2001 Congress Hall and Foyer areas refurbished
 - 2002 Conference facilities and main reception refurbished, fifth floor meeting rooms and toilets refurbished.
 - 2003 General Secretary's Suite, Marble Hall, kitchen and toilet areas refurbished

Rev.	Date	By	Description

Drawing Status



Hugh Broughton Architects
4 Addison Bridge Place, London W14 8SP
Tel: 020 7 602 8840 Fax: 020 7 602 5254

Job Title
**TUC - CONGRESS HOUSE
GUIDELINES FOR
MANAGEMENT**

Appendix B

Drawing Title
Third Floor

**Analysis of Building
Refurbishment**

ARUP Ove Arup & Partners®
13 Fitzroy Street London W1P 6BD
Tel: 020 7631 5151 Fax: 020 7580 3924

Scales 1:200 Originator HBA
Checked Approved Date April 2002

Job No. 69218 Drawing No. 03/App B - Rev.

Areas of Special Architectural and Historic Interest

13 General Secretary's Suite

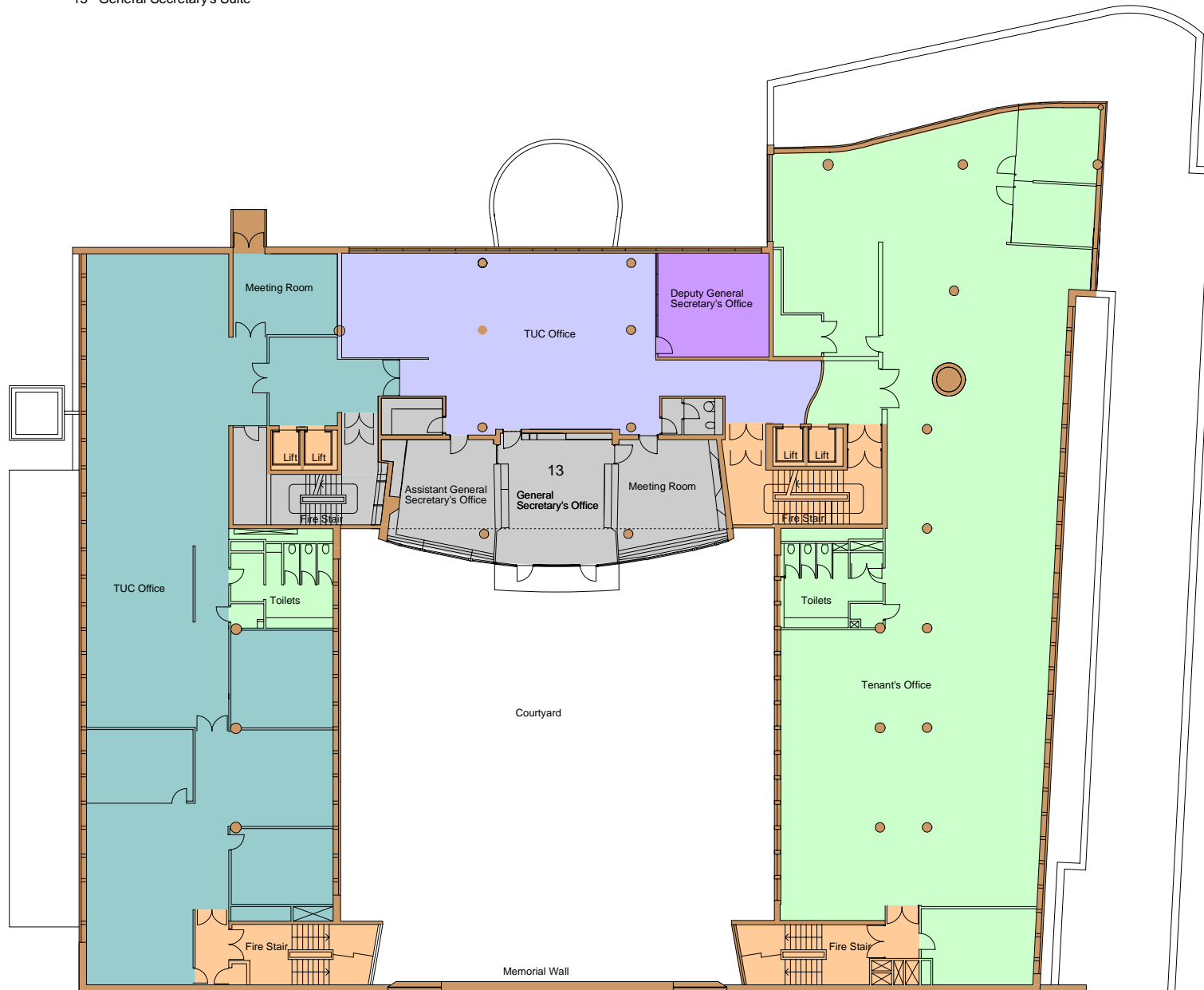

Key

- 1957 Original building fabric
- 1982 Core areas refurbished
- 1987 Extensive refurbishment
- 1996 New glass roof over Congress Hall, office toilet areas refurbished
- 1998 Construction of Invision conference facility and refurbishment of first floor offices
- 1999 Meeting rooms constructed to replace Canteen
- 2000 General Secretary's flat refurbished, conversion of 3rd and 4th floor to open plan
- 2001 Congress Hall and Foyer areas refurbished
- 2002 Conference facilities and main reception refurbished, fifth floor meeting rooms and toilets refurbished.
- 2003 General Secretary's Suite, Marble Hall, kitchen and toilet areas refurbished

Rev.	Date	By	Description

Drawing Status



Hugh Broughton Architects
4 Jackson Bridge Road, London W14 6BP
Tel: 020-7602 8840 Fax: 020-7602 5254

Job Title
**TUC - CONGRESS HOUSE
GUIDELINES FOR
MANAGEMENT**

Appendix B

Drawing Title
Fourth Floor

**Analysis of Building
Refurbishment**

ARUP Ove Arup & Partners®
13 Fitzroy Street London W1P 6BG
Tel: 020 7631 5153 Fax: 020 7580 3924

Scales	1:200	Original or	HBA
Checked	Approved	Date	April 2002

Job No.	69218	Drawing No.	04/App B -	Rev.	
---------	-------	-------------	------------	------	--

Great Russell Street

Drop off area



Toilets

Congress hall

Car Park

Sub-basement Stores

Courtyard West Elevation / Section AA

Areas of Special Architectural and Historic Interest

- 1 Horseshoe Stair
- 2 Congress Hall Foyer
- 3 Congress Hall
- 4 Main Reception and Marble Hall
- 5 Entrance, Sculpture and disabled ramp
- 6 Memorial Wall with Epstein Sculpture
- 7 Marble Hall viewing gallery
- 8 Library
- 9 Lecture Theatre
- 10 Seminar Rooms
- 11 Bernard Meadows Sculpture
- 12 Glass block roof to Seminar Rooms
- 13 General Secretary's Suite
- 14 Meeting Rooms
- 15 Council Chamber
- 16 Caretaker's Flat

Key

- 1957 Original building fabric
- 1982 Core areas, Council Chamber refurbished
- 1987 Extensive refurbishment
- 1996 New glass roof over Congress Hall, office toilet areas refurbished
- 1998 Construction of Invision conference facility and refurbishment of first floor offices
- 1999 Meeting rooms constructed to replace Canteen
- 2000 General Secretary's flat refurbished, conversion of 3rd and 4th floor to open plan
- 2001 Congress Hall and Foyer areas refurbished
- 2002 Conference facilities and main reception refurbished, fifth floor meeting rooms and toilets refurbished.
- 2003 General Secretary's Suite, Marble Hall, kitchen and toilet areas refurbished

Rev. Date By Description

Drawing Status

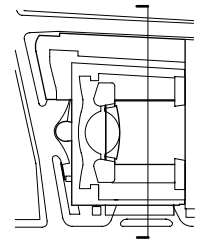

Hugh Broughton Architects
4 Addison Bridge Place, London W14 8NP
Tel: 020-7602 8840 Fax: 020-7602 5254

Job Title
**TUC - CONGRESS HOUSE
GUIDELINES FOR
MANAGEMENT**
Appendix B

Drawing Title
**Courtyard West Elevation
Section AA**

Analysis of Building
Refurbishment

ARUP Ove Arup & Partners®
13 Fitzroy Street London W1P 0BD
Tel: 020 7631 1515 Fax: 020 7631 3324

Scales	1:200 @ A3	Originator	HBA
Checked	Approved	Date	April 2002
Job No.	69218	Drawing No.	08/App B -

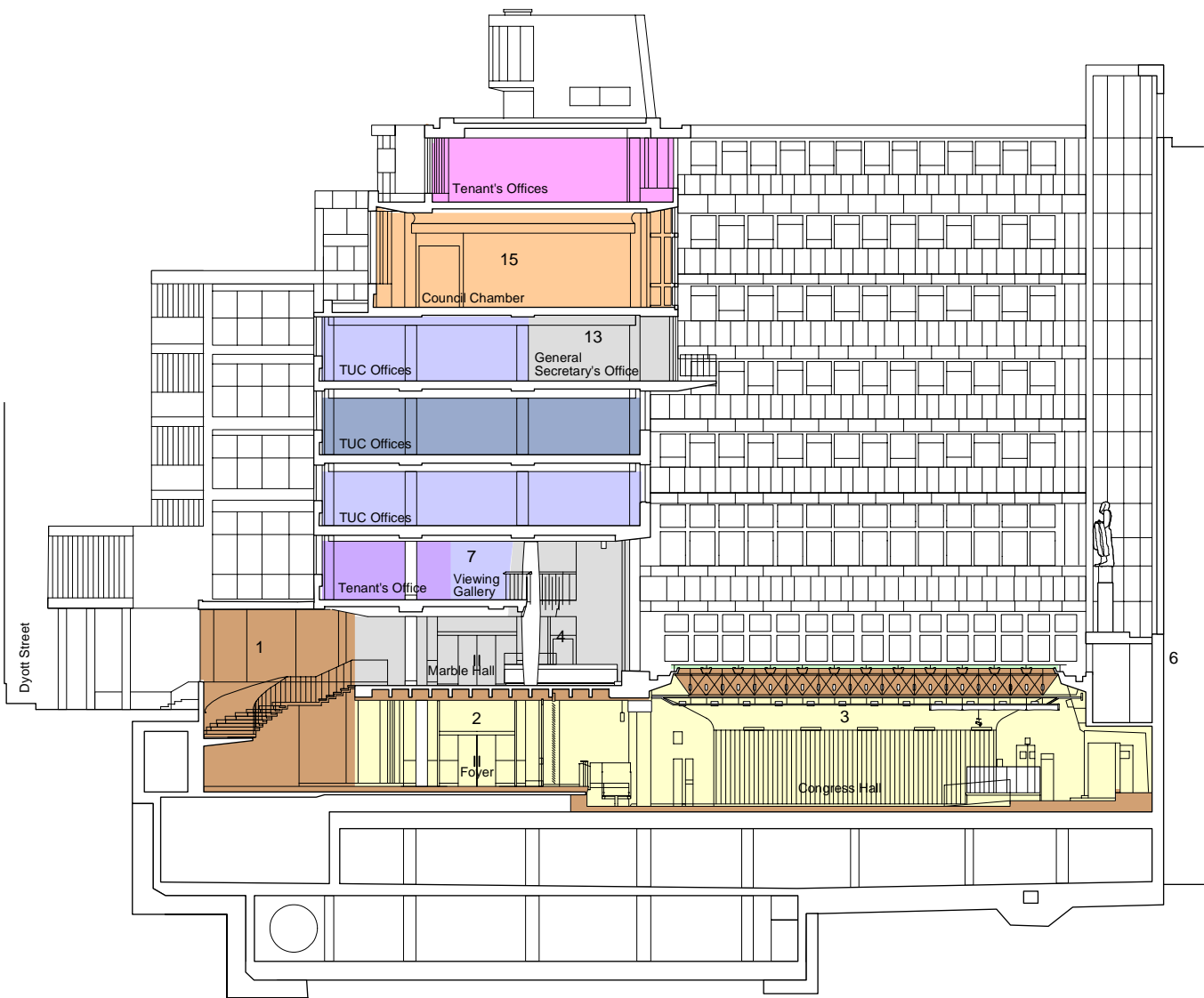

Courtyard North Elevation / Section BB

Areas of Special Architectural and Historic Interest

- 1 Horseshoe Stair
- 2 Congress Hall Foyer
- 3 Congress Hall
- 4 Main Reception and Marble Hall
- 5 Entrance, Sculpture and disabled ramp
- 6 Memorial Wall with Epstein Sculpture
- 7 Marble Hall viewing gallery
- 8 Library
- 9 Lecture Theatre
- 10 Seminar Rooms
- 11 Bernard Meadows Sculpture
- 12 Glass block roof to Seminar Rooms
- 13 General Secretary's Suite
- 14 Meeting Rooms
- 15 Council Chamber
- 16 Caretaker's Flat

Key

- 1957 Original building fabric
- 1982 Core areas, Council Chamber refurbished
- 1987 Extensive refurbishment
- 1996 New glass roof over Congress Hall, office toilet areas refurbished
- 1998 Construction of Invision conference facility and refurbishment of first floor offices
- 1999 Meeting rooms constructed to replace Canteen
- 2000 General Secretary's flat refurbished, conversion of 3rd and 4th floor to open plan
- 2001 Congress Hall and Foyer areas refurbished
- 2002 Conference facilities and main reception refurbished, fifth floor meeting rooms and toilets refurbished.
- 2003 General Secretary's Suite, Marble Hall, kitchen and toilet areas refurbished

Rev.	Date	By	Description
Drawing Status			

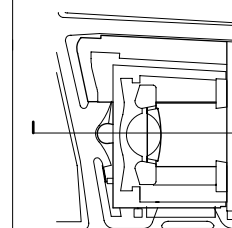

Hugh Broughton Architects
4 Addison Bridge Place, London W14 6BP
Tel: 020 7612 8840 Fax: 020 7612 5124

Job Title
**TUC - CONGRESS HOUSE
GUIDELINES FOR
MANAGEMENT
Appendix B**

Drawing Title
**Courtyard North Elevation
Section BB**

**Analysis of Building
Refurbishment**

ARUP Ove Arup & Partners®
13 Fitzroy Street London W1P 6BQ
Tel: 020 7631 5131 Fax: 020 7630 3924

Scales	1:200 @ A3	Originator	HBA
Checked	Approved	Date	April 2002

Job No.	69218	Drawing No.	09/App B -	Rev.	
---------	-------	-------------	------------	------	--

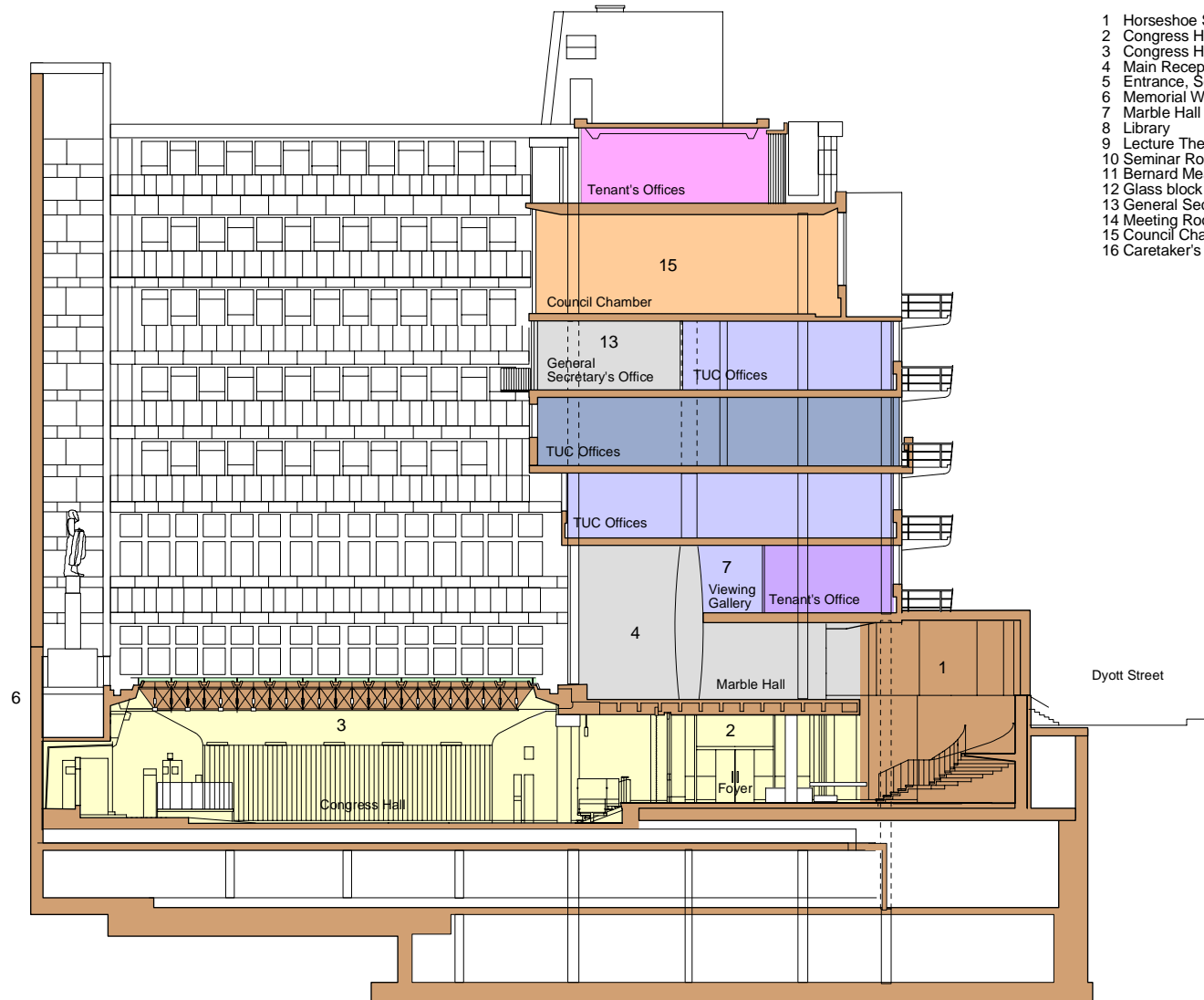

Courtyard South Elevation / Section CC

Areas of Special Architectural and Historic Interest

- 1 Horseshoe Stair
- 2 Congress Hall Foyer
- 3 Congress Hall
- 4 Main Reception and Marble Hall
- 5 Entrance, Sculpture and disabled ramp
- 6 Memorial Wall with Epstein Sculpture
- 7 Marble Hall viewing gallery
- 8 Library
- 9 Lecture Theatre
- 10 Seminar Rooms
- 11 Bernard Meadows Sculpture
- 12 Glass block roof to Seminar Rooms
- 13 General Secretary's Suite
- 14 Meeting Rooms
- 15 Council Chamber
- 16 Caretaker's Flat

Key

- 1957 Original building fabric
- 1982 Core areas, Council Chamber refurbished
- 1987 Extensive refurbishment
- 1996 New glass roof over Congress Hall, office toilet areas refurbished
- 1998 Construction of Invision conference facility and refurbishment of first floor offices
- 1999 Meeting rooms constructed to replace Canteen
- 2000 General Secretary's flat refurbished, conversion of 3rd and 4th floor to open plan
- 2001 Congress Hall and Foyer areas refurbished
- 2002 Conference facilities and main reception refurbished, fifth floor meeting rooms and toilets refurbished.
- 2003 General Secretary's Suite, Marble Hall, kitchen and toilet areas refurbished

Rev.	Date	By	Description

Drawing Status

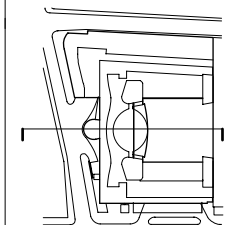

Hugh Broughton Architects
4 Addison Bridge Place, London W14 8BP
Tel: 020-7502 8840 Fax: 020-7502 5254

Job Title
**TUC - CONGRESS HOUSE
GUIDELINES FOR
MANAGEMENT**
Appendix B

Drawing Title
**Courtyard South Elevation
Section CC**

Analysis of Building
Refurbishment

ARUP Ove Arup & Partners[®]
13 Fitzroy Street London W1F 6BQ
Tel: 0207 760 1531 Fax: 0207 760 3924

Scales	1:200 @ A3	Original or	HBA
Checked	Approved	Date	April 2002
Job No.	Drawing No.	Rev.	
69218	10/App B -		