

PLANNING DRAWING - PROPOSED SIGNAGE

ITEM 01A & 01B (Qty 02) CAS-05A

Fret cut individual house name letters

Featuring:

- 19mm foamex letters finished RAL 9012 LG White Lead.
- Locator fixings to rear
- Slimline LED trough light finished RAL 6009 with warm white illumination

Scale 1:20

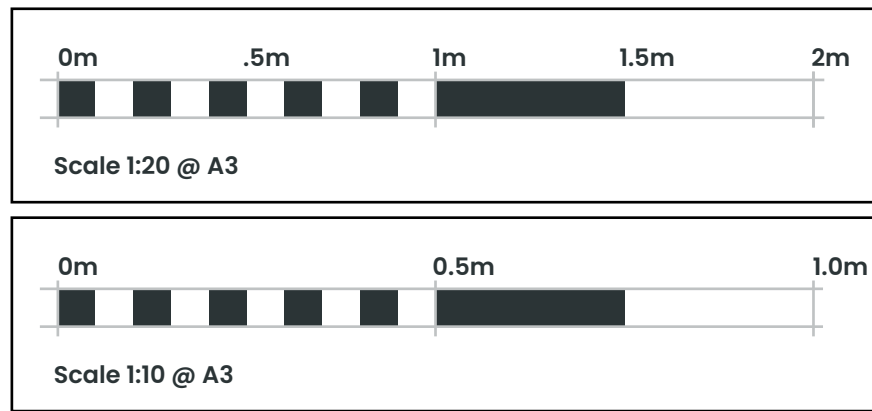

3400 mm Ground Clearance
 Max 250 Candelas per square meter (cd/m2)

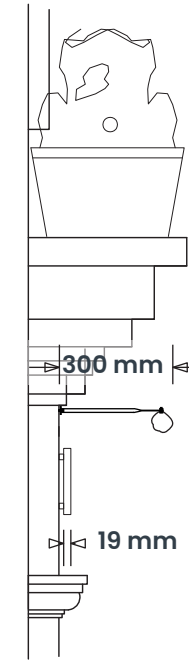

SIGN COLOUR

Little Greene Obsidian RAL 6009

Little Greene White Lead RAL 9012

Gold

BUILDING COLOUR

Little Greene Obsidian RAL 6009

F&B Smoke Green

Little Greene White Lead RAL 9012

Dulux 34YY 55/802

Gold

BRAND TYPEFACES

Primary :
 Anivers
 Aldus roman
 Starlit neon

ITEM 02 (Qty 1) PICTORIAL SIGN TO EXISTING GIBBET

New pictorial sign including w/w trough light illumination to existing gibbet

Featuring:

- 2mm aluminium panel.
- 35mm bullnose frame.
- Metallic gold vinyl display.
- Slimline warm white LED trough light.

Scale 1:20

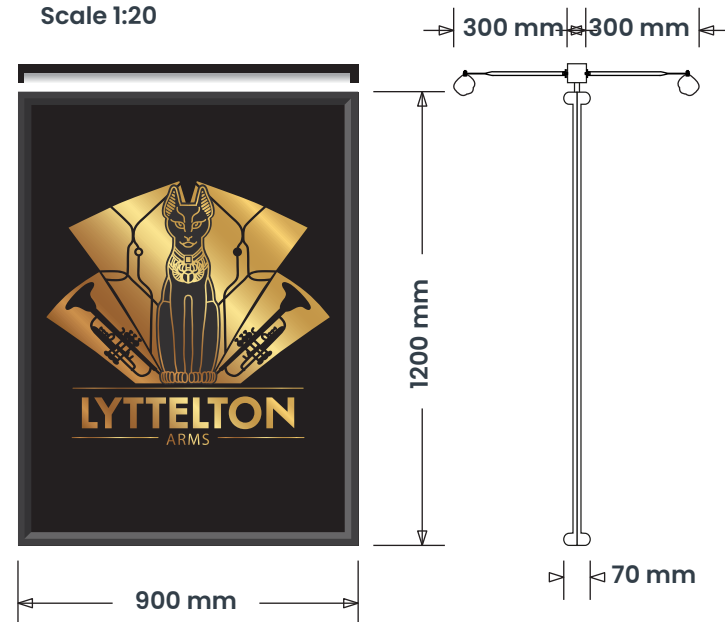

5400 mm Ground Clearance
 Max 250 Candelas per square meter (cd/m2)

ITEM 03 (Qty 2) CAS-14

Menu Case

Featuring:

- A4 lockable brass menu case.
- Warm white illumination.

Scale 1:10

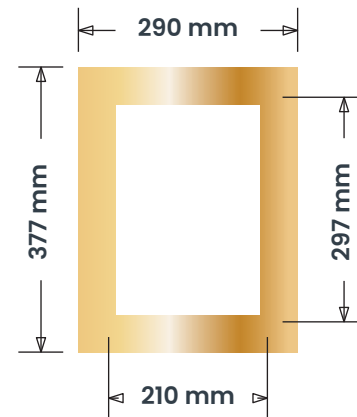

1250 mm Ground Clearance
 Max 250 Candelas per square meter (cd/m2)

ITEM 05 (Qty 1) CAS-09B

Brass Warwick D lantern.

Featuring:

- Warm white illumination.
- Cradle bracket.

Scale 1:20

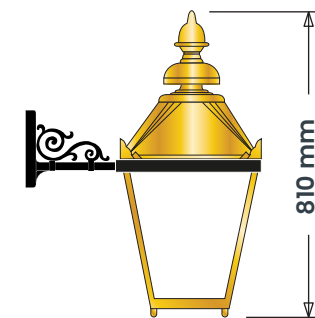

2700 mm Ground Clearance
 Max 250 Candelas per square meter (cd/m2)



ashleigh®

COPYRIGHT:
 THE ATTACHED DESIGNS AND ILLUSTRATIONS ARE INTENDED SOLELY FOR
 AND SHOULD ONLY BE USED BY THOSE TO WHOM THIS DESIGN SPECIFICATION IS ADDRESSED.
 THE CONTENTS ARE STRICTLY PRIVATE AND CONFIDENTIAL.
 ANY FORM OF REPRODUCTION, DISSEMINATION, COPYING, DISCLOSURE, MODIFICATION OR
 DISTRIBUTION IS STRICTLY PROHIBITED WITHOUT THE PRIOR WRITTEN CONSENT OF
 ASHLEIGH SIGNS LTD. (COMPANY NO: 1325086)
 REGISTERED ADDRESS:
 ASHLEIGH HOUSE, BECKERIDGE ROAD, NORMANTON INDUSTRIAL ESTATE, NORMANTON, WF6 1TE

**CASTLE
 LYTTTELTON ARMS**
 1 CAMDEN HIGH ST,
 GREATER, LONDON NW1 7JE

164146 (REV R)
 18/12/23 - SRL
 Page 1 of 7



ashleigh

COPYRIGHT:
THE ATTACHED DESIGNS AND ILLUSTRATIONS ARE INTENDED SOLELY FOR
AND SHOULD ONLY BE USED BY, THOSE TO WHOM THIS DESIGN SPECIFICATION IS ADDRESSED
THE CONTENTS ARE STRICTLY PRIVATE AND CONFIDENTIAL
ANY FORM OF REPRODUCTION, DISSEMINATION, COPYING, DISCLOSURE, MODIFICATION OR
DISTRIBUTION IS STRICTLY PROHIBITED WITHOUT THE PRIOR WRITTEN CONSENT OF
ASHLEIGH SIGNS LTD (COMPANY NO: 1225086)
REGISTERED ADDRESS:
ASHLEIGH HOUSE, BECKSBIDGE ROAD, NORMANTON INDUSTRIAL ESTATE, NORMANTON, W9 1TE

**CASTLE
LYTTELTON ARMS**
1 CAMDEN HIGH ST,
GREATER, LONDON NW1 7JE

164146 (REV R)
18/12/23 - SRL
Page 2 of 7

PLANNING DRAWING – PROPOSED SIGNAGE



Elevation to Mornington Crescent (AWNINGS OPEN)
Scale 1:100

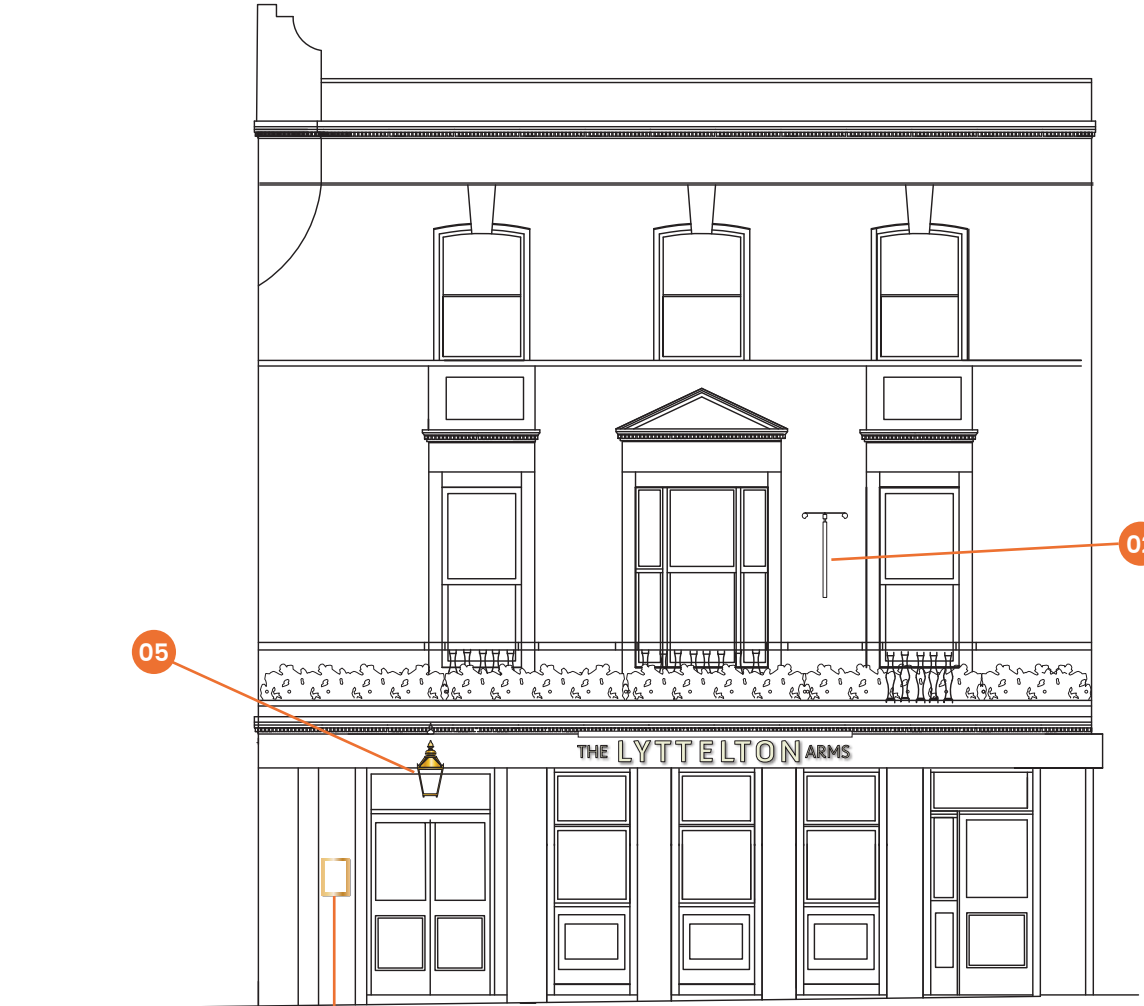

Elevation to Camden High Street (AWNINGS OPEN)
Scale 1:100

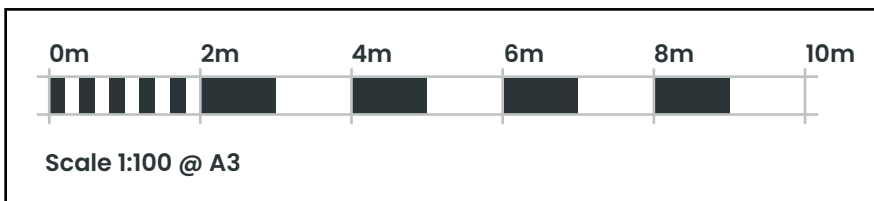

ashleigh®

COPYRIGHT:
THE ATTACHED DESIGNS AND ILLUSTRATIONS ARE INTENDED SOLELY FOR
AND SHOULD ONLY BE USED BY THOSE TO WHOM THIS DESIGN SPECIFICATION IS ADDRESSED
THE CONTENTS ARE STRICTLY PRIVATE AND CONFIDENTIAL
ANY FORM OF REPRODUCTION, DISSEMINATION, COPYING, DISCLOSURE, MODIFICATION OR
DISTRIBUTION IS STRICTLY PROHIBITED WITHOUT THE PRIOR WRITTEN CONSENT OF
ASHLEIGH SIGNS LTD (COMPANY NO: 1325086)
REGISTERED ADDRESS:
ASHLEIGH HOUSE, BECKSBIDGE ROAD, NORMANTON INDUSTRIAL ESTATE, NORMANTON, WF6 1TE

**CASTLE
LYTTELTON ARMS**
1 CAMDEN HIGH ST,
GREATER, LONDON NW1 7JE

164146 (REV R)
18/12/23 - SRL
Page 3 of 7



ashleigh®

COPYRIGHT:
THE ATTACHED DESIGNS AND ILLUSTRATIONS ARE INTENDED SOLELY FOR
AND SHOULD ONLY BE USED BY, THOSE TO WHOM THIS DESIGN SPECIFICATION IS ADDRESSED
THE CONTENTS ARE STRICTLY PRIVATE AND CONFIDENTIAL
ANY FORM OF REPRODUCTION, DISSEMINATION, COPYING, DISCLOSURE, MODIFICATION OR
DISTRIBUTION IS STRICTLY PROHIBITED WITHOUT THE PRIOR WRITTEN CONSENT OF
ASHLEIGH SIGNS LTD (COMPANY NO: 1225086)
REGISTERED ADDRESS:
ASHLEIGH HOUSE, BECKSBIDGE ROAD, NORMANTON INDUSTRIAL ESTATE, NORMANTON, W9 9 1TE

CASTLE
LYTTELTON ARMS
1 CAMDEN HIGH ST,
GREATER, LONDON NW1 7JE

164146 (REV R)
18/12/23 - SRL
Page 4 of 7

PLANNING DRAWING - EXISTING SIGNAGE



Elevation to Mornington Crescent (AWNINGS OPEN)
Scale 1:100



Elevation to Camden High Street (AWNINGS OPEN)
Scale 1:100



ashleigh®

COPYRIGHT:
THE ATTACHED DESIGNS AND ILLUSTRATIONS ARE INTENDED SOLELY FOR
AND SHOULD ONLY BE USED BY THOSE TO WHOM THIS DESIGN SPECIFICATION IS ADDRESSED
THE CONTENTS ARE STRICTLY PRIVATE AND CONFIDENTIAL
ANY FORM OF REPRODUCTION, DISSEMINATION, COPYING, DISCLOSURE, MODIFICATION OR
DISTRIBUTION IS STRICTLY PROHIBITED WITHOUT THE PRIOR WRITTEN CONSENT OF
ASHLEIGH SIGNS LTD (COMPANY NO: 1325086)
REGISTERED ADDRESS:
ASHLEIGH HOUSE, BECKSBIDGE ROAD, NORMANTON INDUSTRIAL ESTATE, NORMANTON, WF6 1TE

**CASTLE
LYTTELTON ARMS**
1 CAMDEN HIGH ST,
GREATER, LONDON NW1 7JE

164146 (REV R)
18/12/23 - SRL
Page 5 of 7

PLANNING DRAWING - SITE PLAN

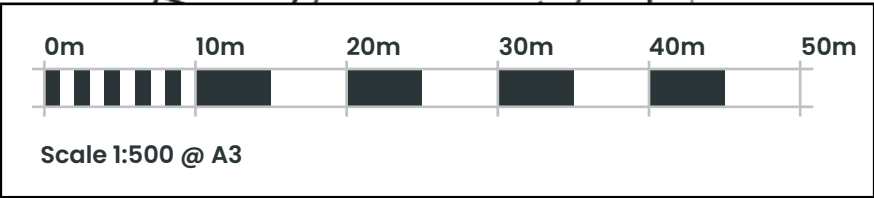

ashleigh®

COPYRIGHT:
THE ATTACHED DESIGNS AND ILLUSTRATIONS ARE INTENDED SOLELY FOR
AND SHOULD ONLY BE USED BY, THOSE TO WHOM THIS DESIGN SPECIFICATION IS ADDRESSED.
THE CONTENTS ARE STRICTLY PRIVATE AND CONFIDENTIAL.
ANY FORM OF REPRODUCTION, DISSEMINATION, COPYING, DISCLOSURE, MODIFICATION OR
DISTRIBUTION IS STRICTLY PROHIBITED WITHOUT THE PRIOR WRITTEN CONSENT OF
ASHLEIGH SIGNS LTD (COMPANY NO: 1325086)
REGISTERED ADDRESS:
ASHLEIGH HOUSE, BECKENBIDGE ROAD, NORMANTON INDUSTRIAL ESTATE, NORMANTON, WF9 1TE

CASTLE
LYTTTELTON ARMS
1 CAMDEN HIGH ST,
GREATER, LONDON NW1 7JE

164146 (REV R)
18/12/23 - SRL
Page 6 of 7

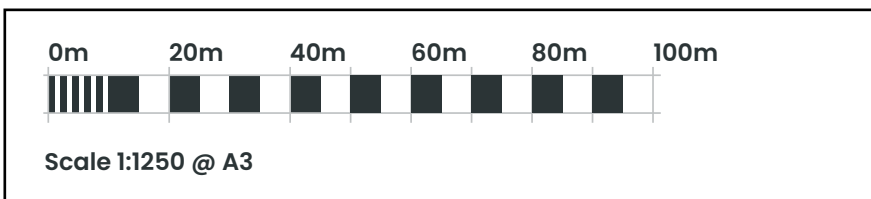
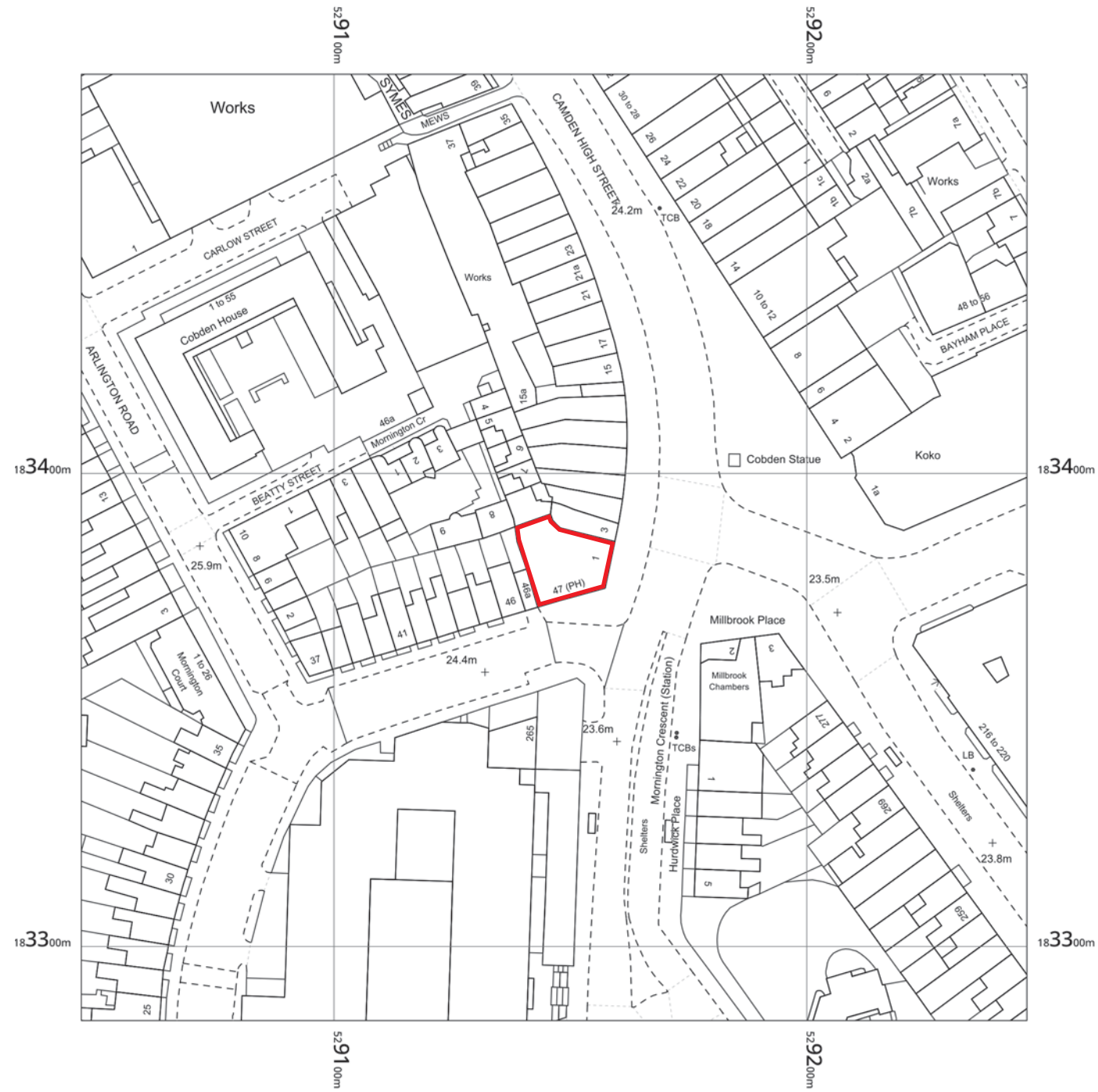

ashleigh

COPYRIGHT:
THE ATTACHED DESIGNS AND ILLUSTRATIONS ARE INTENDED SOLELY FOR
AND SHOULD ONLY BE USED BY THOSE TO WHOM THIS DESIGN SPECIFICATION IS ADDRESSED
THE CONTENTS ARE STRICTLY PRIVATE AND CONFIDENTIAL
ANY FORM OF REPRODUCTION, DISSEMINATION, COPYING, DISCLOSURE, MODIFICATION OR
DISTRIBUTION IS STRICTLY PROHIBITED WITHOUT THE PRIOR WRITTEN CONSENT OF
ASHLEIGH SIGNS LTD (COMPANY NO: 1325086)
REGISTERED ADDRESS:
ASHLEIGH HOUSE, BECKENBRODE ROAD, NORMANTON INDUSTRIAL ESTATE, NORMANTON, WF6 1TE

**CASTLE
LYTTTELTON ARMS**
1 CAMDEN HIGH ST,
GREATER, LONDON NW1 7JE

164146 (REV R)
18/12/23 - SRL
Page 7 of 7