

TOAST logo to fascia to be sign written, colour Pantone 'Pure White'. 'TOAST' lettering to be 640mm long x 210mm high, to be centered vertically above existing entrance and horizontally on fascia as indicated.

Entire timber shopfront and window frames, fascia panel, side returns, mouldings, part glazed entrance door (D1) and pilasters to be made good as required and suitably prepared to receive paint finish, colour Farrow and Ball 'Pitch Black', exterior eggshell.

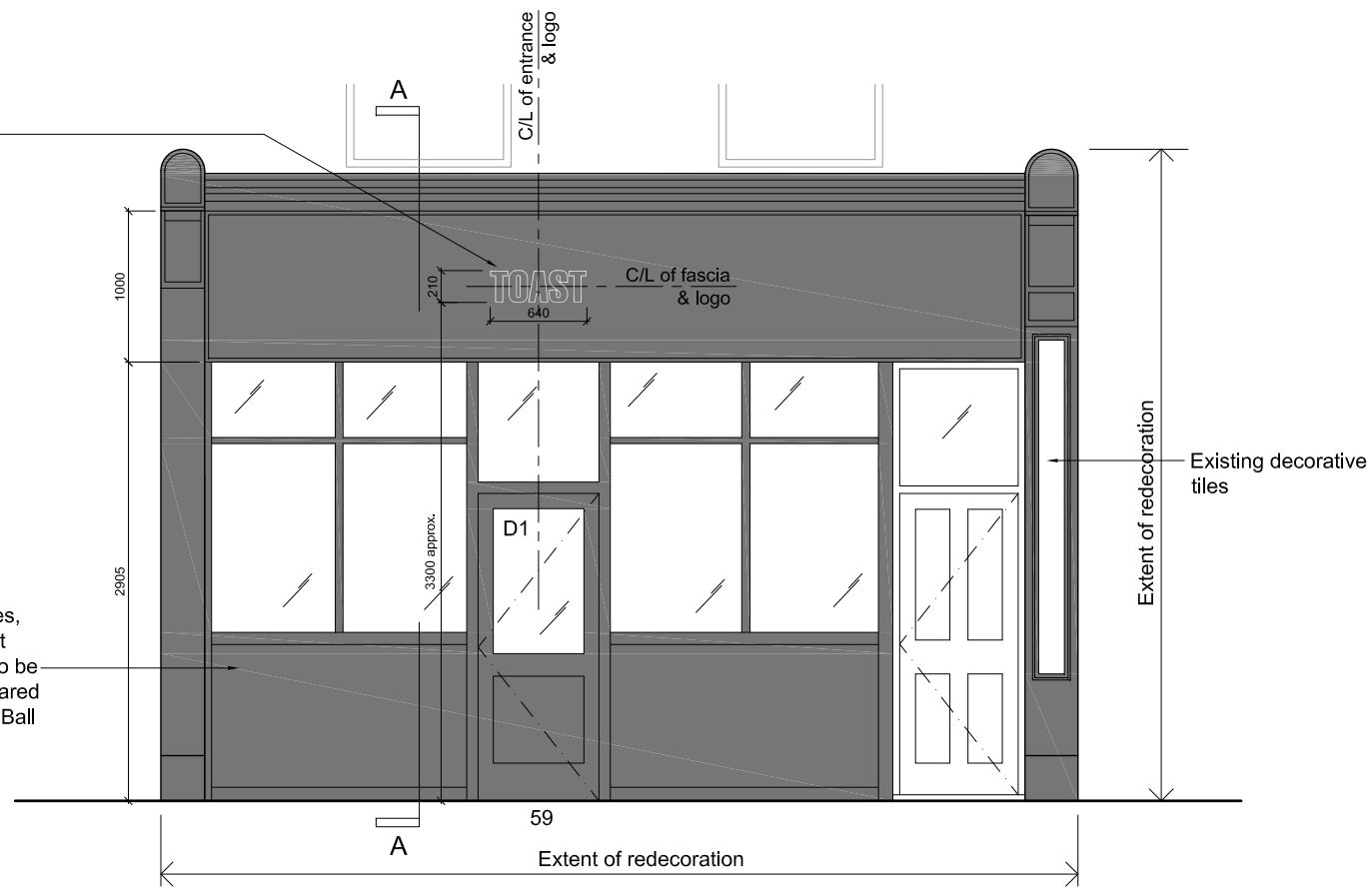

Section AA as Proposed
1:50 @ A3

Shopfront Elevation as Proposed
Scale 1:50



Notes:
1. All sizes to be taken and checked on site by the contractor prior to preparation of shop drawings or fabrication of parts.
2. This drawing should not be scaled. Any discrepancies to be brought to the immediate attention of the designer.
COPYRIGHT OF DESIGN AND DRAWING RESERVED

Issue Purpose

PLANNING

REV. A.	PROJECTING SIGN AND ALARM BOX REMOVED.
Project	NEW SHOP FITOUT TOAST, 59 LAMBS CONDUIT STREET, LONDON, WC1N 3NB
Client	TOAST
Title	SHOPFRONT AS PROPOSED
Project No.	230901
Scale	1:50 @ A3
Drawn	CAD

Dwg. No.	230901-016
Date	OCT 2023
Revision	A

12.12.23

absolute detail

t + f 01628 528492
m 07824 641414
e alison@absolutedetail.me
w absolutedetail.me