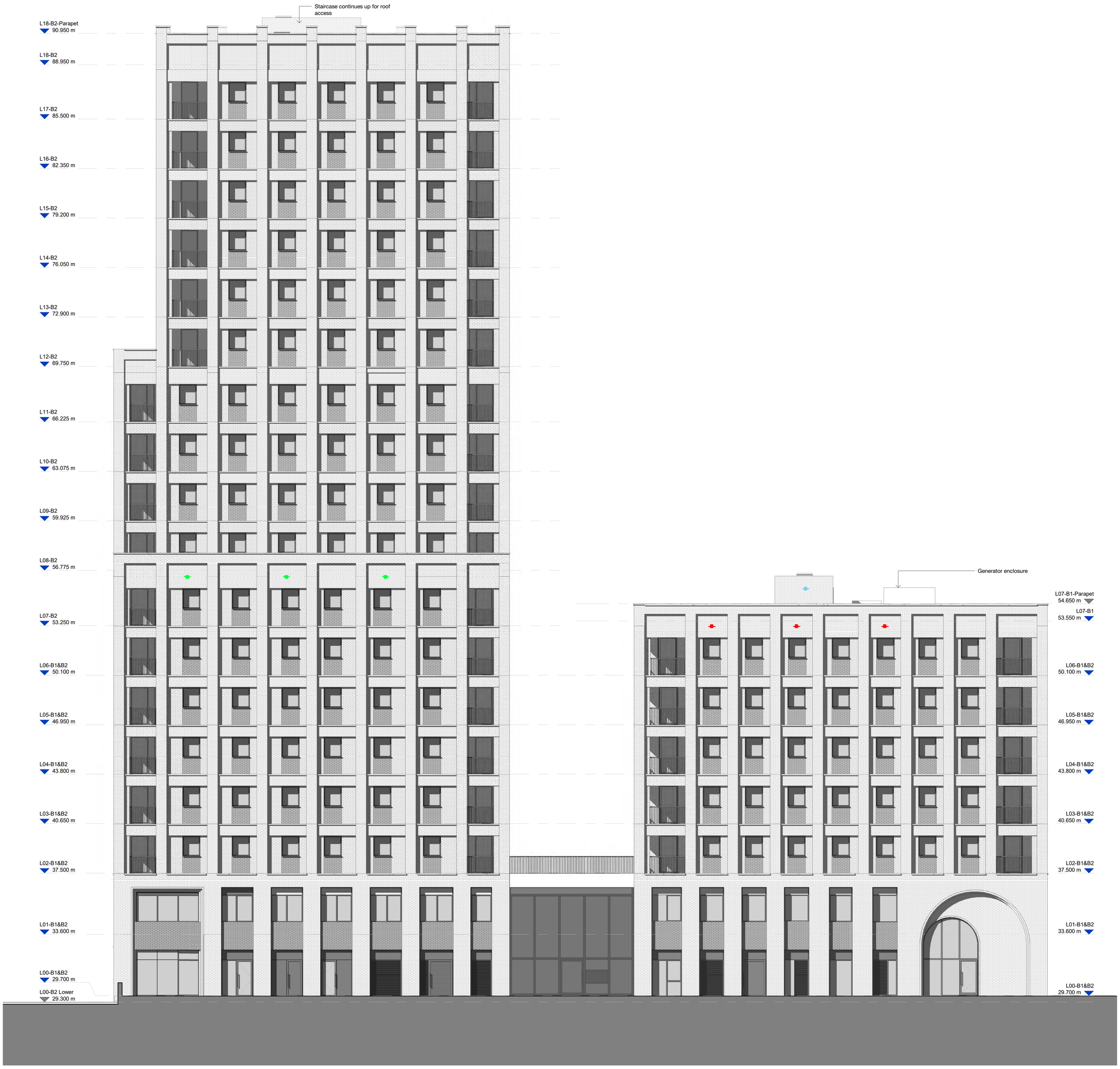


## 1 North Elevation
1 : 100

0 5 m 10 m
SCALE 1:100

| Rev | Description | Date |
|---|---|---|
| | | |
| P1 | Habitat Boxes | 01/12/23 |

Copyright
Hawkins\Brown Architects

No implied licence exists. This drawing should not be used to calculate areas for the purposes of valuation. Do not scale this drawing. All dimensions to be checked on the site by the contractor and such dimensions to be their responsibility. All work must comply with relevant *British Standards and Building Regulations* requirements. Drawing errors and omissions to be reported to the architect. To be read in conjunction with Architect's specification and other consultant information.

KEYPLAN

NOTE
S

**HABITAT BOXES**

| | |
|---|---|
| Starling boxes | (3 no.) |
| Swift boxes | (3 no.) |
| Black redstart boxes | (3 no.) |
| Peregrine nesting ledge | (1 no.) |
| Generalist bird boxes | (8 no.) |
| **Total** | **(18 no.)** |

Note please see report AGV-HBA-BZ-XX-RP-A-000005 for Peregrine and Generalist bird box locations.

| | | | |
|---|---|---|---|
| Scale @ A0<br>1 : 100 | Date<br>01/12/23 | Job Number<br>1423D | Project<br>Agar Grove - Block B<br>Estate Development Site<br>London<br>NW19SN |
| Drawn By<br>DT | Checked By<br>JC | Status<br>S3 | |
| Drawing No.<br>AGV-HBA-BZ-ZZ-DR-A-080222 | Rev<br>P1 | Purpose of Issue<br>Issued for Review and Comment | Drawing<br>North Elevation - Bird and Bat Box |

159 St John Street
London EC1V 4QJ
mail@hawkinsbrown.com
**hawkinsbrown.com**

Hawkins\Brown