

1 East Elevation
1 : 100

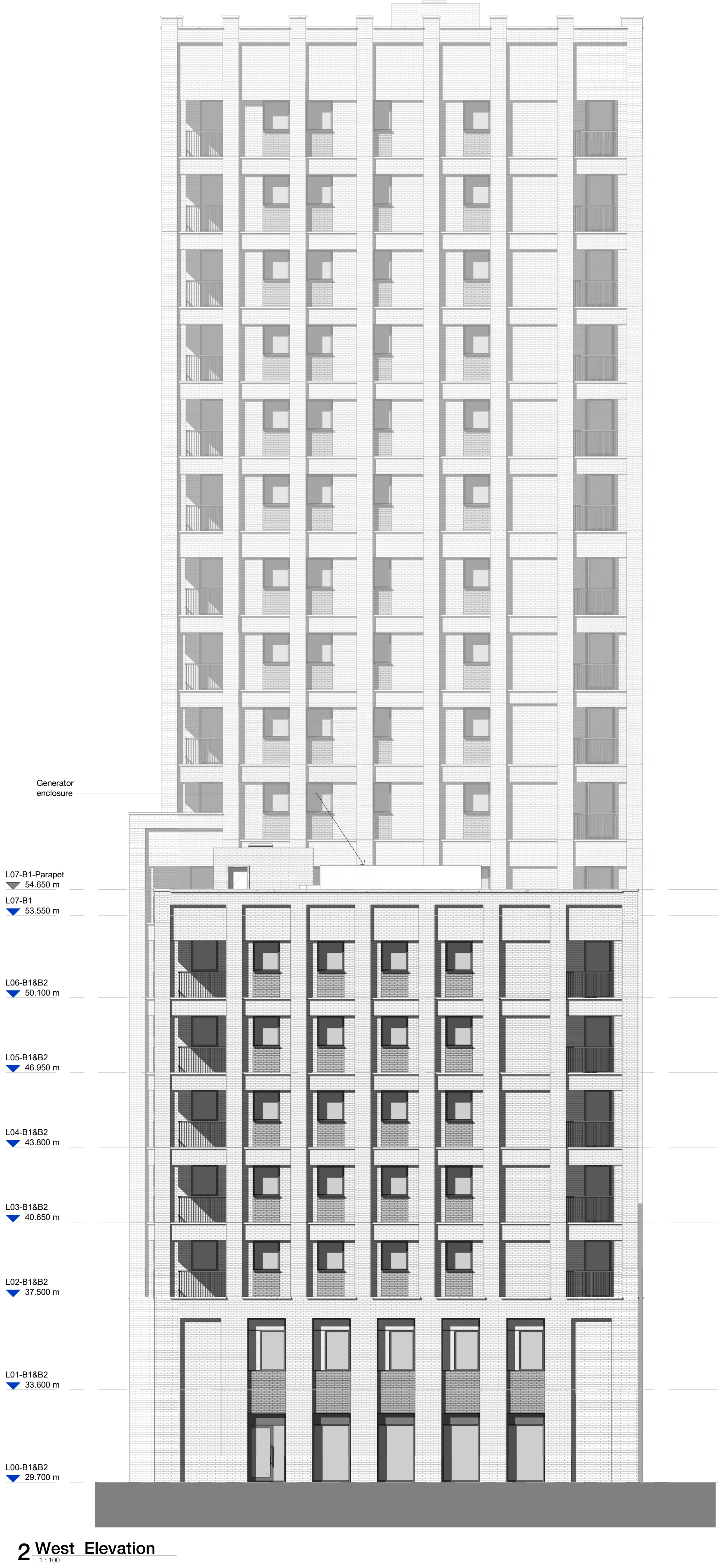

2 West Elevation
1 : 100

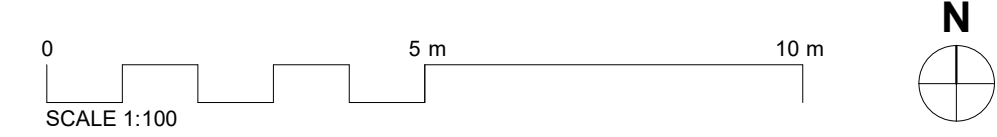

Rev	Description	Date
P1	Habitat Boxes	12.12.2023

Copyright
HawkinsBrown Architects
No related parties exist.
This drawing should not be
used to calculate areas for
the purposes of valuation.
Do not scale this drawing.
All dimensions to be
checked on the site by the
contractor and suit
dimensioned to be true
responsibility. All work must
comply with relevant design
standards and Building
Regulation requirements.
Drawing errors and
omissions to be reported to
the architect. To be read in
conjunction with Architect's
specification and other
consultant information.

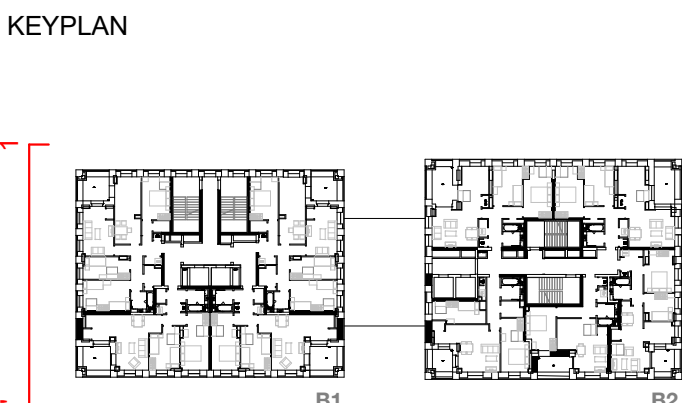

NOTE
S

- HABITAT BOXES**
- Starting boxes (3 no.)
 - Swift boxes (3 no.)
 - Black redstart boxes (3 no.)
 - Paragrine nesting ledge (1 no.)
 - Generalist bird boxes (8 no.)
 - Total (18 no.)**

Note please see report AGV-HBA-BZ-XR-RP-A-000005 for
Paragrine and Generalist bird box locations.

Scale @
A0
1 : 100

Date
12/12/23

Job Number
1423D

Project
Agar Grove - Block B
Estate Development Site
London
NW19SN

159 St John Street
London EC1V 4QJ
mail@hawkinsbrown.com
hawkinsbrown.com

Hawkins
Brown

Drawing No.
AGV-HBA-BZ-ZZ-DR-A-080221

Rev
P1

Purpose of Issue
For Review and
Comment

Drawing
East & West Elevation - Bird and Bat
Box