

© Copyright, all rights reserved
 This drawing must not be reproduced without permission.
 Do not scale from this drawing, only the original drawing should be relied upon.
 Contractors, subcontractors and suppliers must verify all dimensions on site before commencing any work or making any shop drawings.

Dimensions are in millimetres unless otherwise stated.
 All shop drawings to be submitted to the architect for comment prior to fabrication.
 This drawing is to be read in conjunction with the architects specification, bills of quantities / schedules, structural, mechanical and electrical drawings and all discrepancies are to be reported to the architect.

All fire related elements and items as set out within the Fire Engineers Fire Strategy Report.
 Fire rating of elements / components require fire certification from certified test bodies to be provided to both the Fire Engineer & Building Control for review and sign off, prior to procurement and installation.

Studio Moren will coordinate with all other consultants in relation to statutory items / elements under that consultants control. These items may be shown on DMA drawings for coordination purposes, however they remain under that consultants design and control.

ALL EXISTING MAIN ROOMS AT THIS LEVEL TO HAVE SAME STRENGTHENING APPROACH AS EXAMPLE SHOWN BELOW

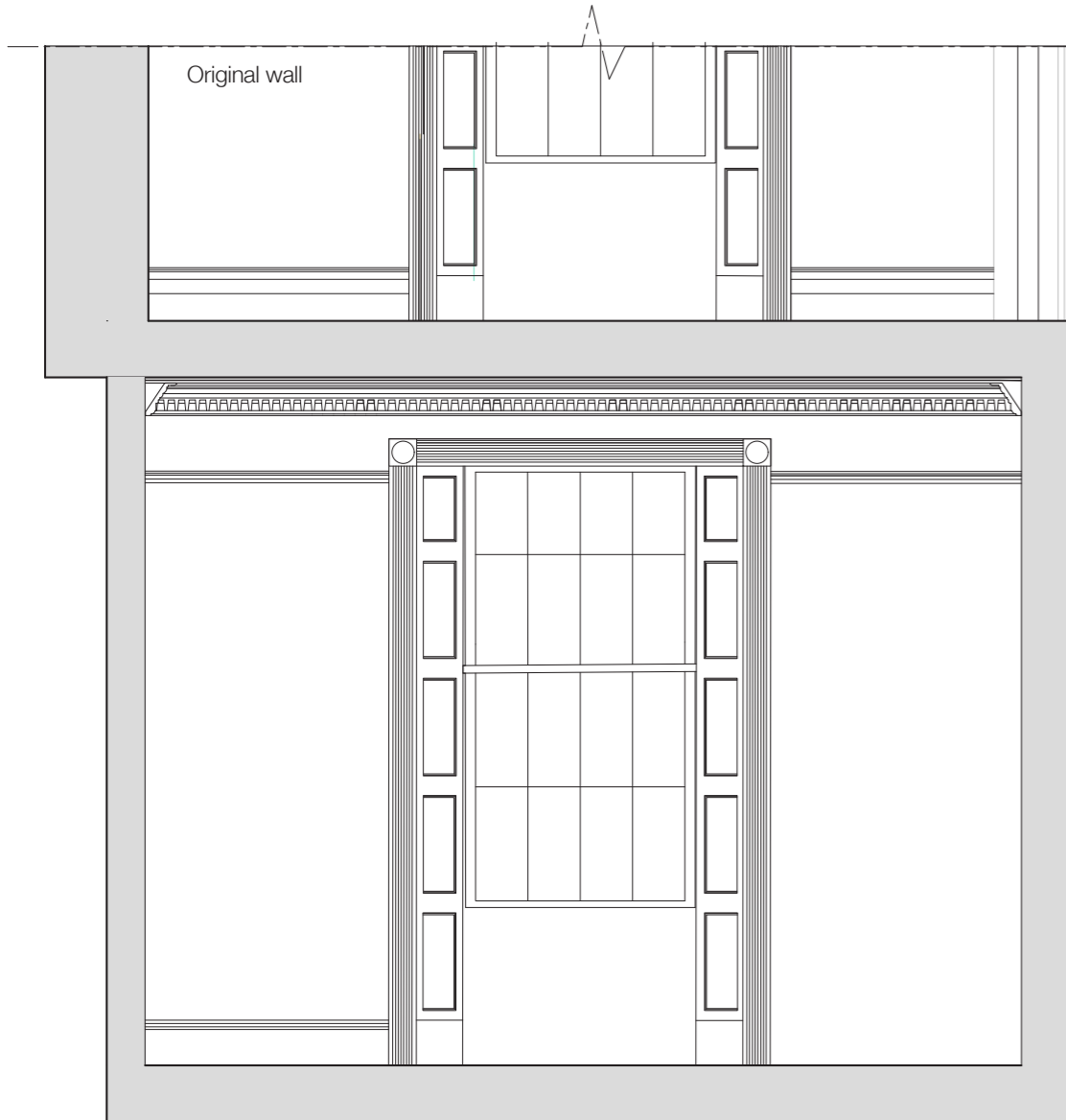

EXISTING CEILING AND FEATURES ON GROUND FLOOR - ROOM 06

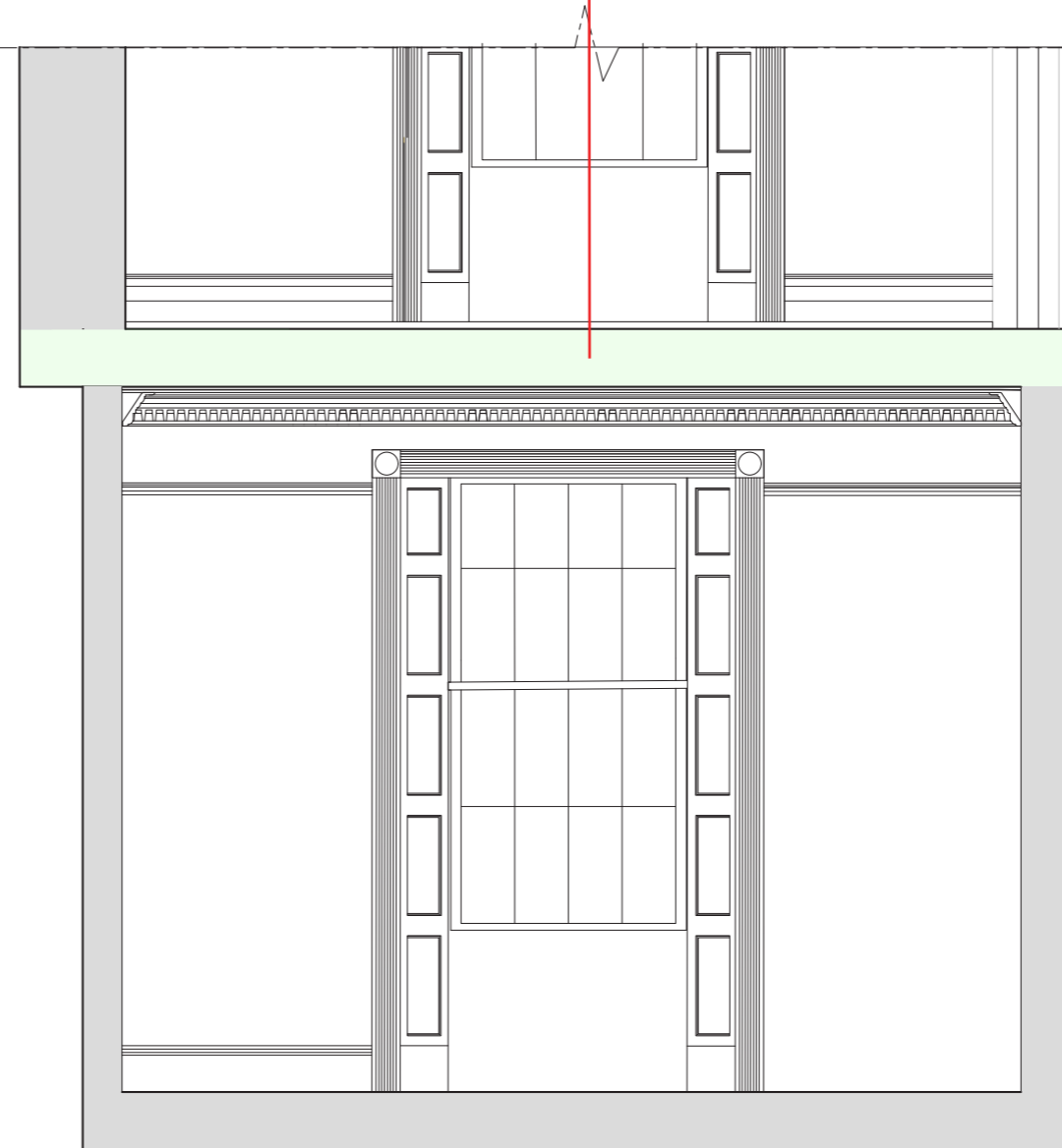

PROPOSED CEILING AND FEATURES ON GROUND FLOOR ROOM 06

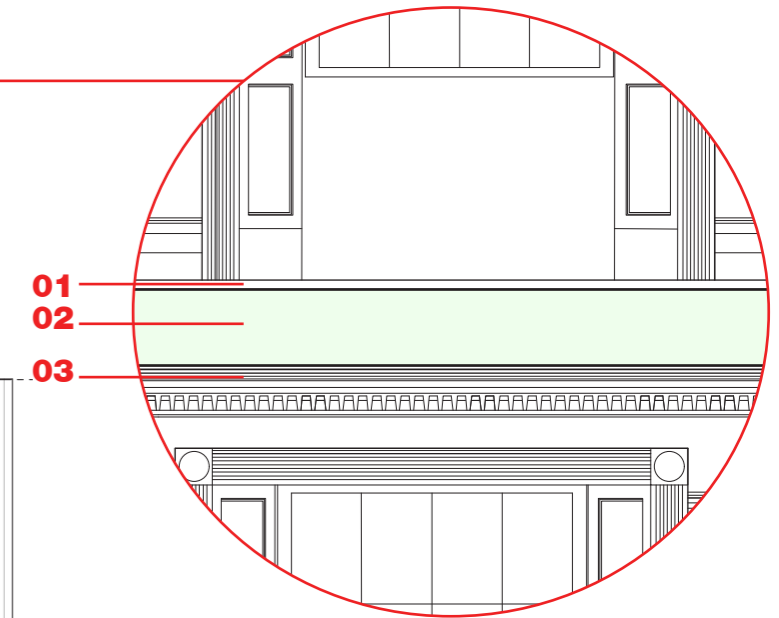

PROPOSED CEILING BUILD UP

1. 35mm additional build up in floor above (First Floor)
2. Strengthening of structure within build up
3. Original Lath and plaster to remain in place including cornices unless damaged beyond repair, where a moulding will be taken for a like for like replacement

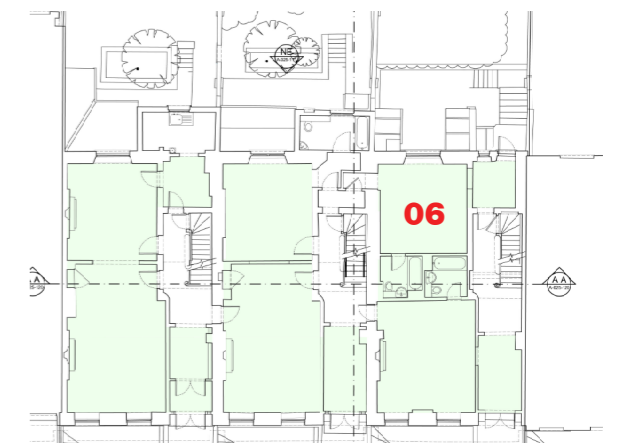

KEY PLAN

© Copyright, all rights reserved
 This drawing must not be reproduced without permission.
 Do not scale from this drawing, only the original drawing should be relied upon.
 Contractors, subcontractors and suppliers must verify all dimensions on site before commencing any work or making any shop drawings.

Dimensions are in millimetres unless otherwise stated.
 All shop drawings to be submitted to the architect for comment prior to fabrication.
 This drawing is to be read in conjunction with the architects specification, bills of quantities / schedules, structural, mechanical and electrical drawings and all discrepancies are to be reported to the architect.

All fire related elements and items as set out within the Fire Engineers Fire Strategy Report.
 Fire rating of elements / components require fire certification from certified test bodies to be provided to both the Fire Engineer & Building Control for review and sign off, prior to procurement and installation.

Studio Moren will coordinate with all other consultants in relation to statutory items / elements under that consultants control. These items may be shown on DMA drawings for coordination purposes, however they remain under that consultants design and control.

ALL EXISTING MAIN ROOMS AT THIS LEVEL TO HAVE SAME STRENGTHENING APPROACH AS EXAMPLE SHOWN BELOW



EXISTING CEILING AND FEATURES ON GROUND FLOOR - ROOM 02

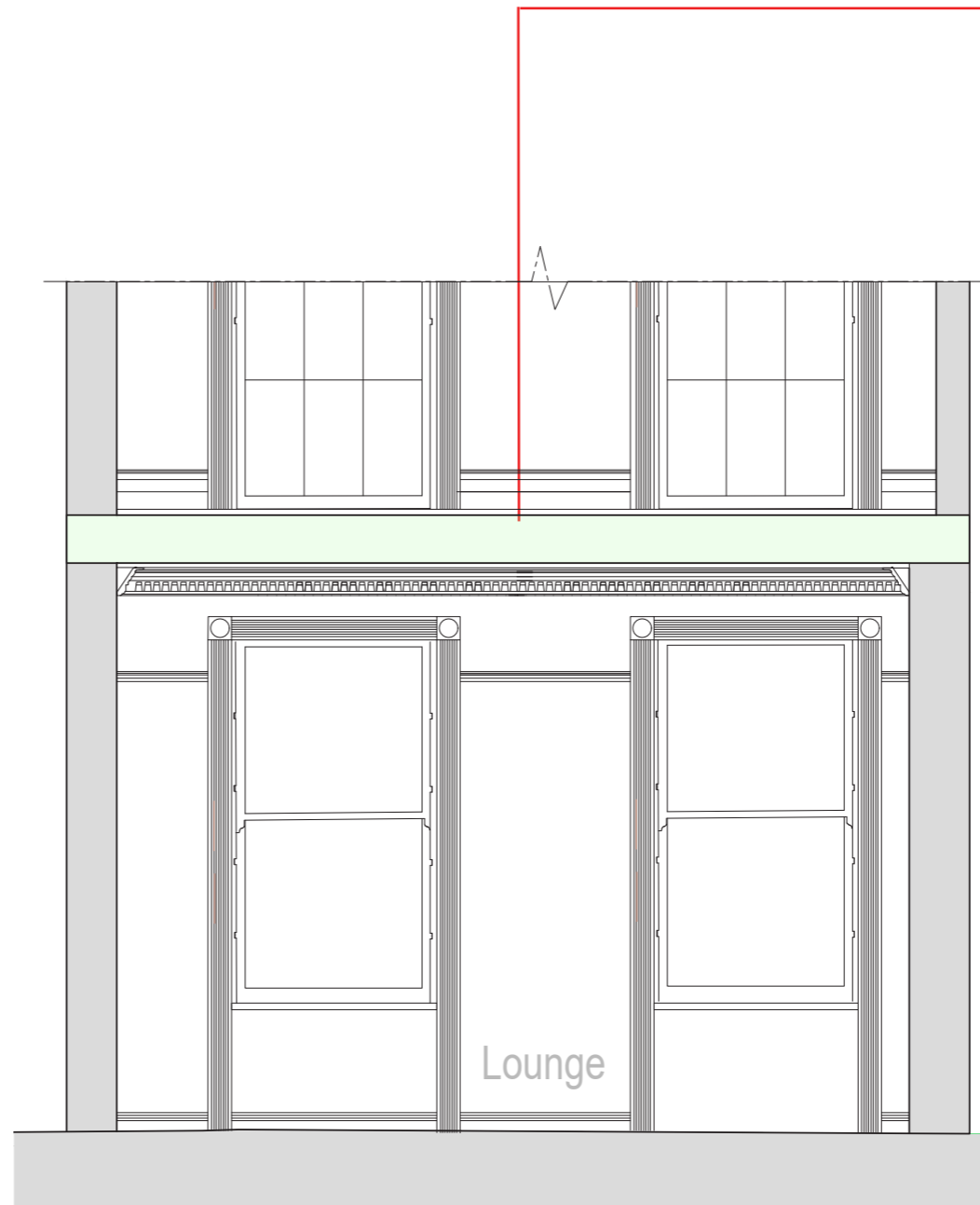

PROPOSED CEILING AND FEATURES ON GROUND FLOOR ROOM 02

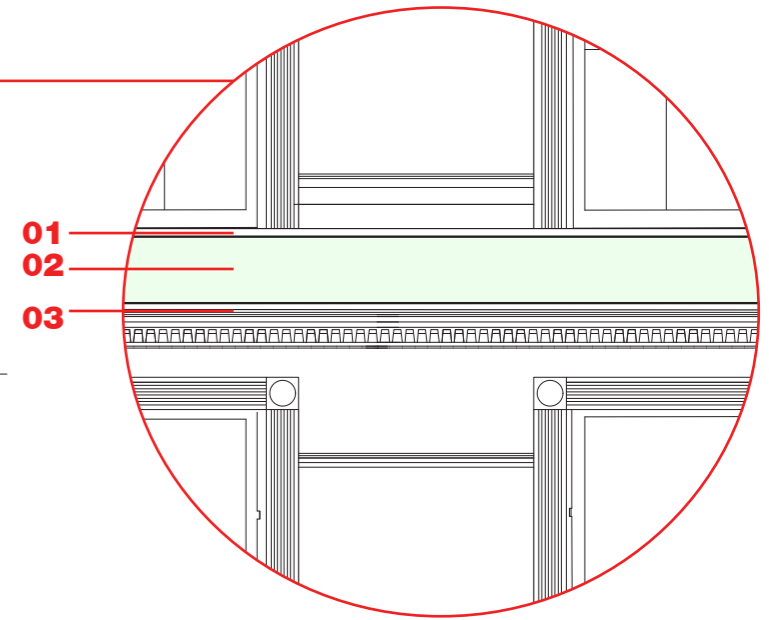

PROPOSED CEILING BUILD UP

1. 35mm additional build up in floor above (First Floor)
2. Strengthening of structure within build up
3. Original Lath and plaster to remain in place including cornices unless damaged beyond repair, where a moulding will be taken for a like for like replacement

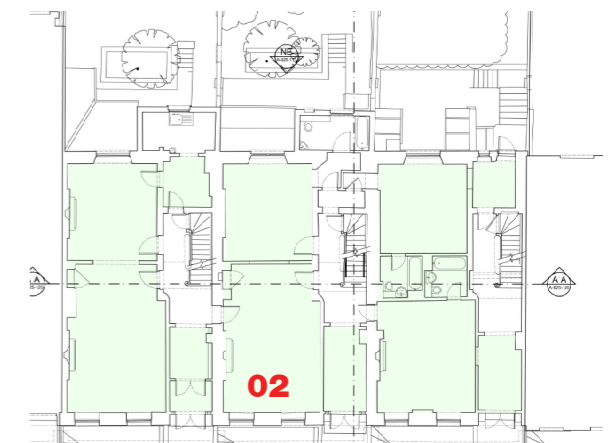

KEY PLAN

architecture interior design urban design creative media
 www.studiomoren.co.uk / studio@studiomoren.co.uk
 57d jamestown road london nw1 7db uk / t +44 (0)20 7267 4440

rev amendments

date by

project Bedford Place

drawing title Existing and Proposed
 GF Room 02

scale 1/10

date 19/10/23

drawn by

revision

**studio
 moren**

client Nebra Property 2022
 Ltd.

drawing status For comment

job number 1890 drawing no SK-12 checked by

© Copyright, all rights reserved
 This drawing must not be reproduced without permission.
 Do not scale from this drawing, only the original drawing should be relied upon.
 Contractors, subcontractors and suppliers must verify all dimensions on site before commencing any work or making any shop drawings.

Dimensions are in millimetres unless otherwise stated.
 All shop drawings to be submitted to the architect for comment prior to fabrication.
 This drawing is to be read in conjunction with the architects specification, bills of quantities / schedules, structural, mechanical and electrical drawings and all discrepancies are to be reported to the architect.

All fire related elements and items as set out within the Fire Engineers Fire Strategy Report.
 Fire rating of elements / components require fire certification from certified test bodies to be provided to both the Fire Engineer & Building Control for review and sign off, prior to procurement and installation.

Studio Moren will coordinate with all other consultants in relation to statutory items / elements under that consultants control. These items may be shown on DMA drawings for coordination purposes, however they remain under that consultants design and control.

ALL EXISTING MAIN ROOMS AT THIS LEVEL TO HAVE SAME STRENGTHENING APPROACH AS EXAMPLE SHOWN BELOW

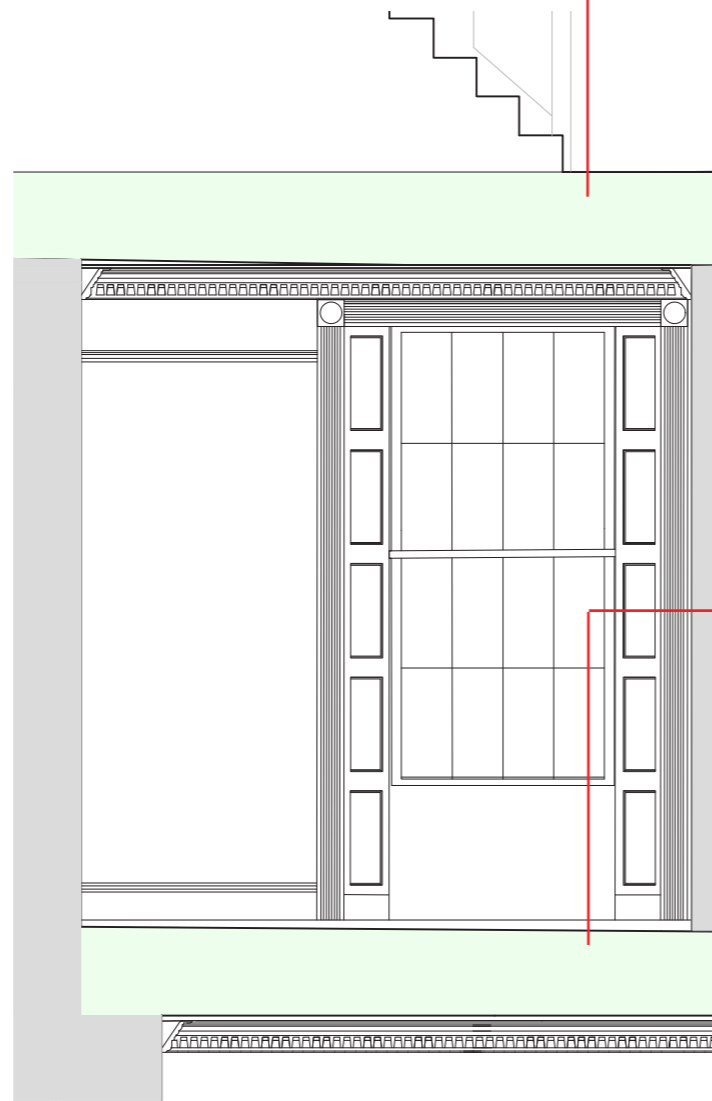
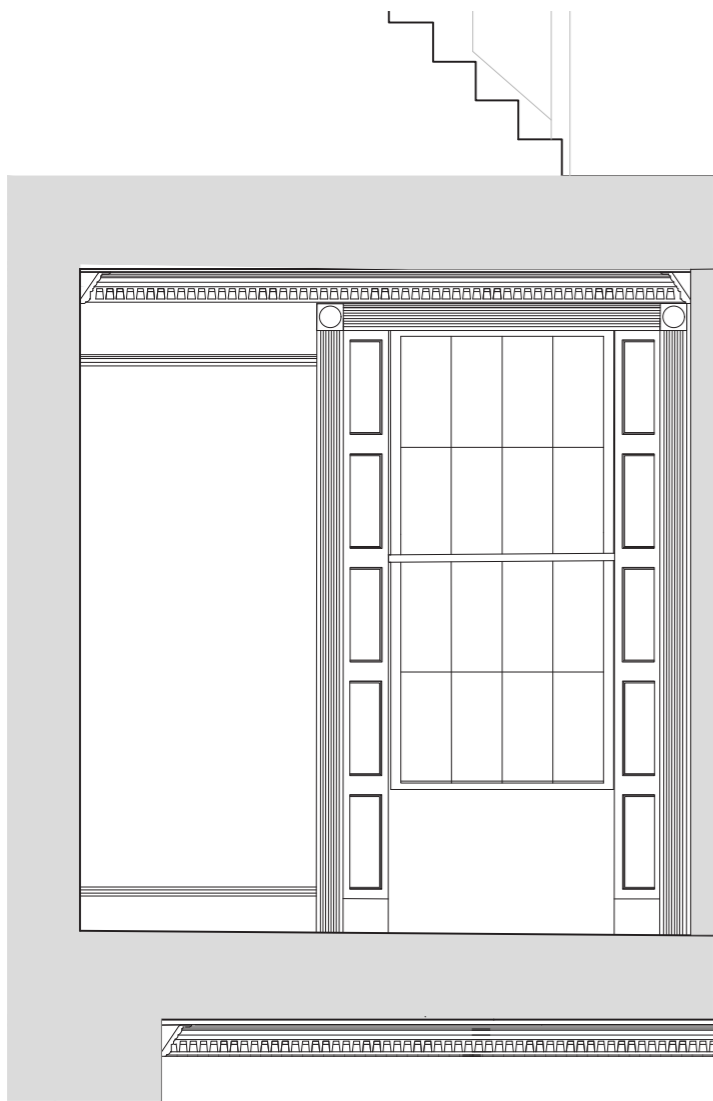

EXISTING CEILING AND FEATURES ON FIRST FLOOR - ROOM 01

PROPOSED CEILING AND FEATURES ON FIRST FLOOR ROOM 01

PROPOSED CEILING BUILD UP

1. Strengthening of structure within build up
2. Original Lath and plaster to remain in place including cornices unless damaged beyond repair, where a moulding will be taken for a like for like replacement

01

02

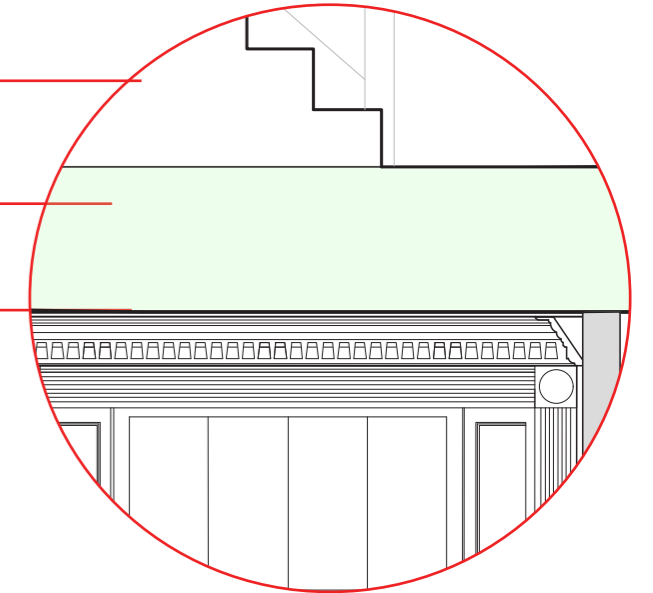

PROPOSED CEILING BUILD UP

1. 35mm additional build up in floor above (First Floor)
2. Strengthening of structure within build up
3. Original Lath and plaster to remain in place including cornices unless damaged beyond repair, where a moulding will be taken for a like for like replacement

01

02

03

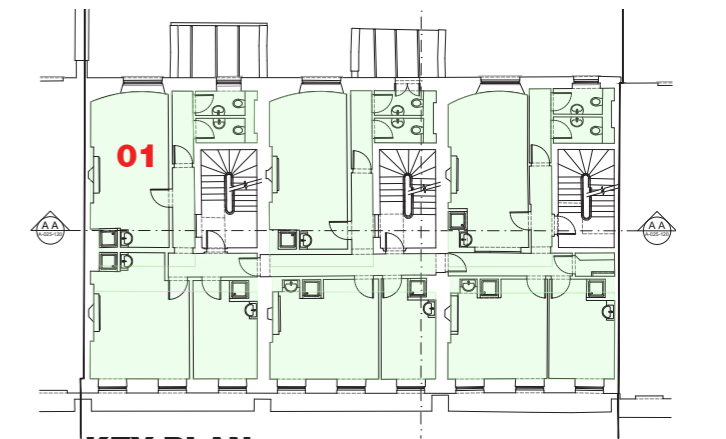
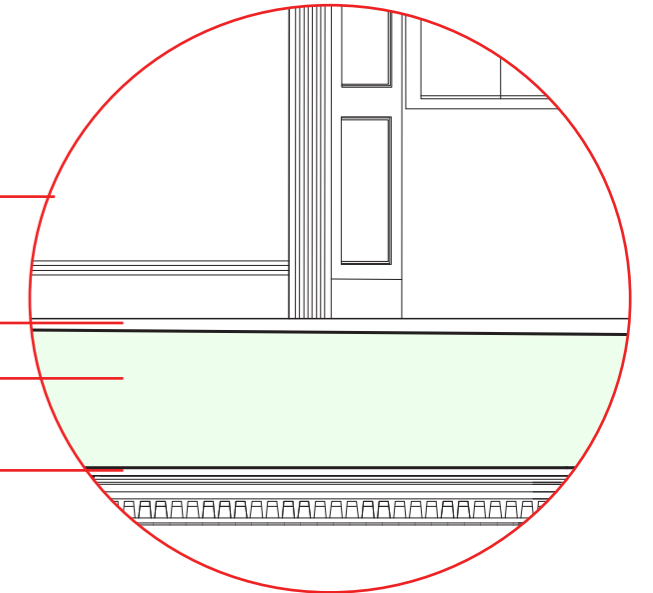

KEY PLAN

© Copyright, all rights reserved
 This drawing must not be reproduced without permission.
 Do not scale from this drawing, only the original drawing should be relied upon.
 Contractors, subcontractors and suppliers must verify all dimensions on site before commencing any work or making any shop drawings.

Dimensions are in millimetres unless otherwise stated.
 All shop drawings to be submitted to the architect for comment prior to fabrication.
 This drawing is to be read in conjunction with the architects specification, bills of quantities / schedules, structural, mechanical and electrical drawings and all discrepancies are to be reported to the architect.

All fire related elements and items as set out within the Fire Engineers Fire Strategy Report.
 Fire rating of elements / components require fire certification from certified test bodies to be provided to both the Fire Engineer & Building Control for review and sign off, prior to procurement and installation.

Studio Moren will coordinate with all other consultants in relation to statutory items / elements under that consultants control. These items may be shown on DMA drawings for coordination purposes, however they remain under that consultants design and control.

ALL EXISTING MAIN ROOMS AT THIS LEVEL TO HAVE SAME STRENGTHENING APPROACH AS EXAMPLE SHOWN BELOW

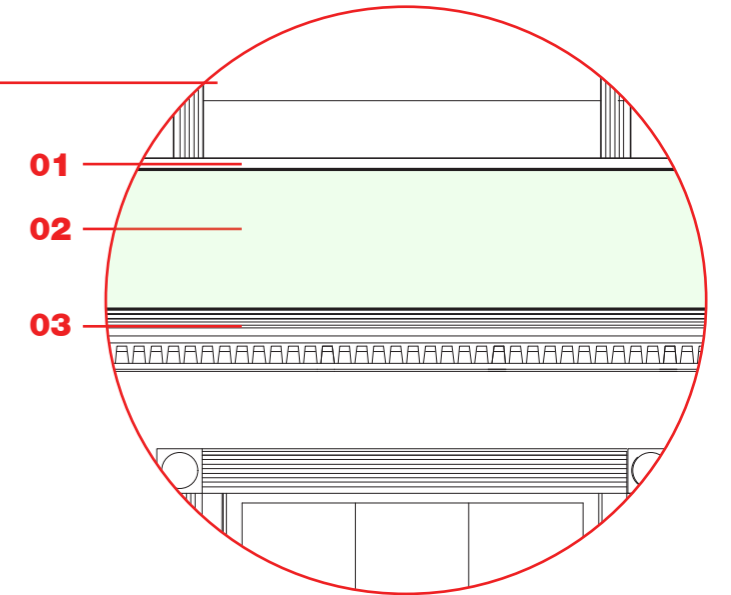

PROPOSED CEILING BUILD UP

1. 35mm additional build up in floor above (First Floor)
2. Strengthening of structure within build up
3. Original Lath and plaster to remain in place including cornices unless damaged beyond repair, where a moulding will be taken for a like for like replacement
4. Existing suspended ceiling to be replaced and room's heights to be increase where possible

EXISTING CEILING AND FEATURES ON SECOND FLOOR - ROOM 03

PROPOSED CEILING AND FEATURES ON SECOND FLOOR ROOM 03

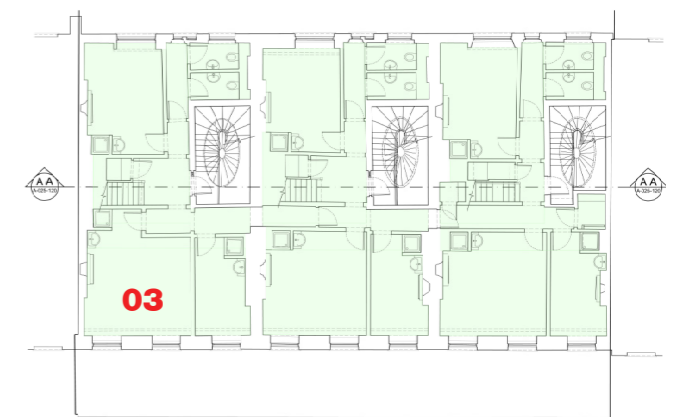

KEY PLAN

architecture interior design urban design creative media
 www.studiomoren.co.uk / studio@studiomoren.co.uk
 57d jamestown road london nw1 7db uk / t +44 (0)20 7267 4440

rev amendments

date by

project Bedford Place

drawing title Second Floor
 Second Floor Room 03

scale 1/10

date 19/10/23

drawn by

revision

**studio
 moren**

client Nebra Property 2022
 Ltd.

drawing status For comment

job number 1890 drawing no SK-14 checked by

--	--	--	--