



Copyright: All rights reserved. This drawing must not be reproduced without permission.

Only the original drawing should be relied upon. Contractors, subcontractors and suppliers must verify all dimensions on site before commencing any work or making any shop drawings.

All shop drawings to be submitted to the architect / interior designer for comment prior to fabrication.

This drawing is to be read in conjunction with the architect's / interior designer's specification, bills of quantities / schedules, structural, mechanical & electrical drawings and all discrepancies are to be reported to the architect / interior designer.

Do not scale from this drawing. Dimensions are in millimetres unless otherwise stated.

All fire related elements and items as set out within the Fire Engineers Fire Strategy Report. Fire rating of elements / components require fire certification from certified test bodies to be provided to both the Fire Engineer & Building Control for review and sign off, prior to procurement and installation.

Studio Moren Ltd will coordinate with all other consultants in relation to statutory items / elements under that consultants control. These items may be shown on Studio Moren Ltd drawings for coordination purposes, however they remain under that consultants design and control.

NOTES

Application Site Boundary

P0	ISSUE FOR PLANNING	10.03.23	DT	MW
rev	amendments	date	by	chk

studio moren studio moren Ltd architecture urban design interior design creative media www.studiomoren.co.uk studio@studiomoren.co.uk	57d jamestown road london nw1 7db UK t: 020 7267 4440
--------------------------------------------------------------------------------------------------------------------------------------------------------------------------------------------------------	-----------------------------------------------------------------------

architecture
project 4-6 Bedford Place London, WC1B 5JD
client Nebra Property

drawing title Existing Location Plan
drawing status

scale 1:1250 @ A3 NTS @ A4	date 10.03.23	drawn by DT
job no. 1890	drawing no. A-000-000	revision P0

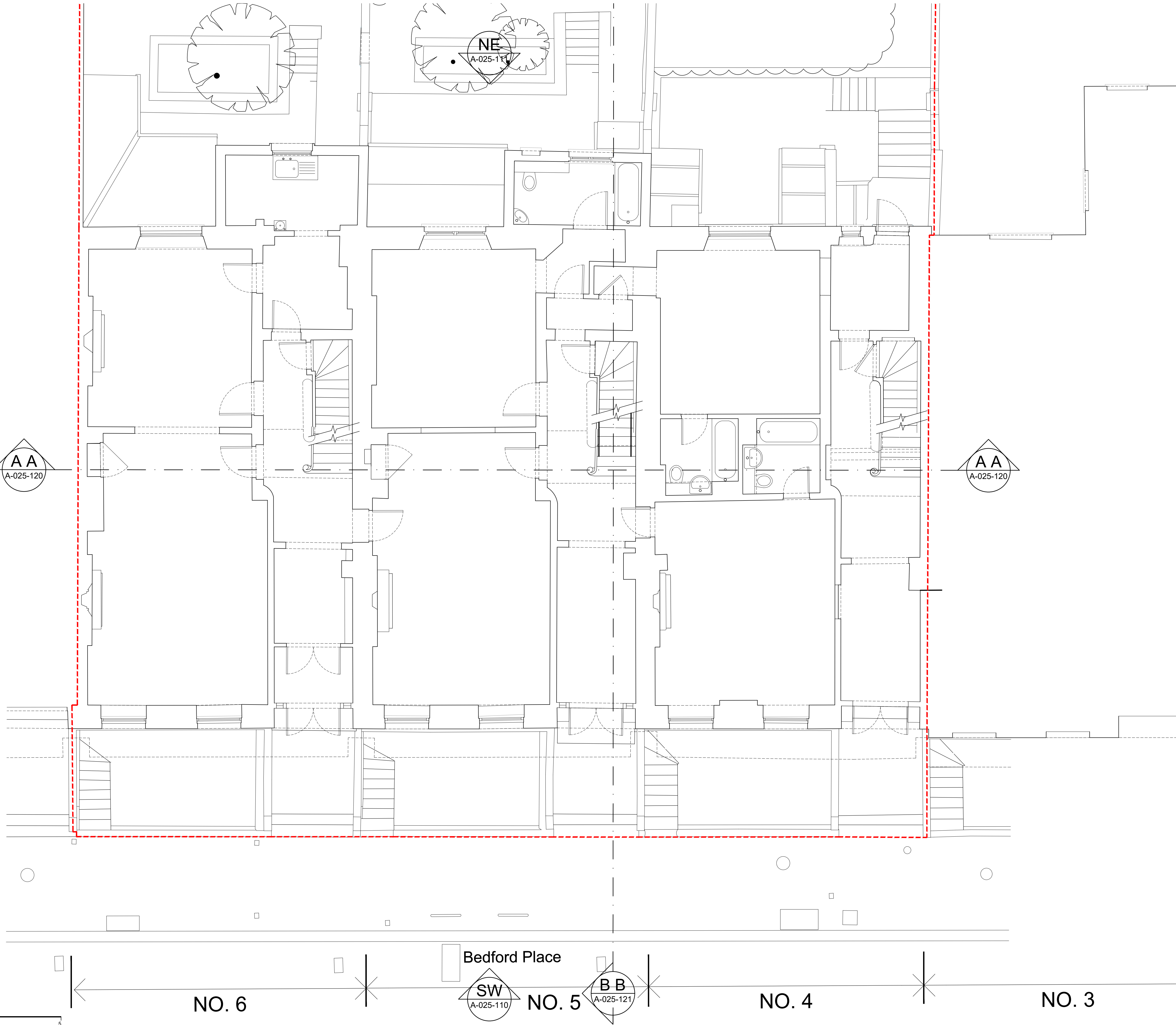
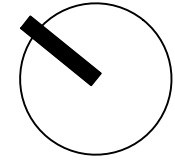

Copyright: All rights reserved. This drawing must not be reproduced without permission.
Only the original drawing should be relied upon. Contractors, sub-contractors and suppliers must verify all dimensions on site before commencing any work or making any shop drawings.
All shop drawings to be submitted to the architect / interior designer for comment prior to fabrication.
This drawing is to be read in conjunction with the architect's / interior designer's specification, bills of quantities / schedules, structural, mechanical & electrical drawings and all discrepancies are to be reported to the architect / interior designer.
Do not scale from this drawing. Dimensions are in millimetres unless otherwise stated.
All fire related elements and items as set out within the Fire Engineers Fire Strategy Report. Fire rating of elements / components require fire certification from certified test bodies to be provided to both the Fire Engineer & Building Control for review and sign off, prior to procurement and installation.
Studio Moren Ltd will coordinate with all other consultants in relation to statutory items / elements under that consultants control. These items may be shown on Studio Moren Ltd drawings for coordination purposes, however they remain under that consultants design and control.

NOTES

----- Application site/ownership

P0	ISSUED FOR PLANNING	10.03.23	DT	MW
rev	amendments	date	by	chk

studio moren studio moren Ltd architecture urban design interior design creative media www.studiomoren.co.uk studio@studiomoren.co.uk architecture	57d jamestown road london nw1 7db UK
	t: 020 7267 4440

project	4-6 Bedford Place London, WC1B 5JD
client	Nebra Property

drawing title	Existing Ground Floor Plan
drawing status	PLANNING

scale	date	drawn by
1:50 @ A1	10.03.23	DT
1:100 @ A3		
job no.	drawing no.	revision
1890	A-025-100	P0

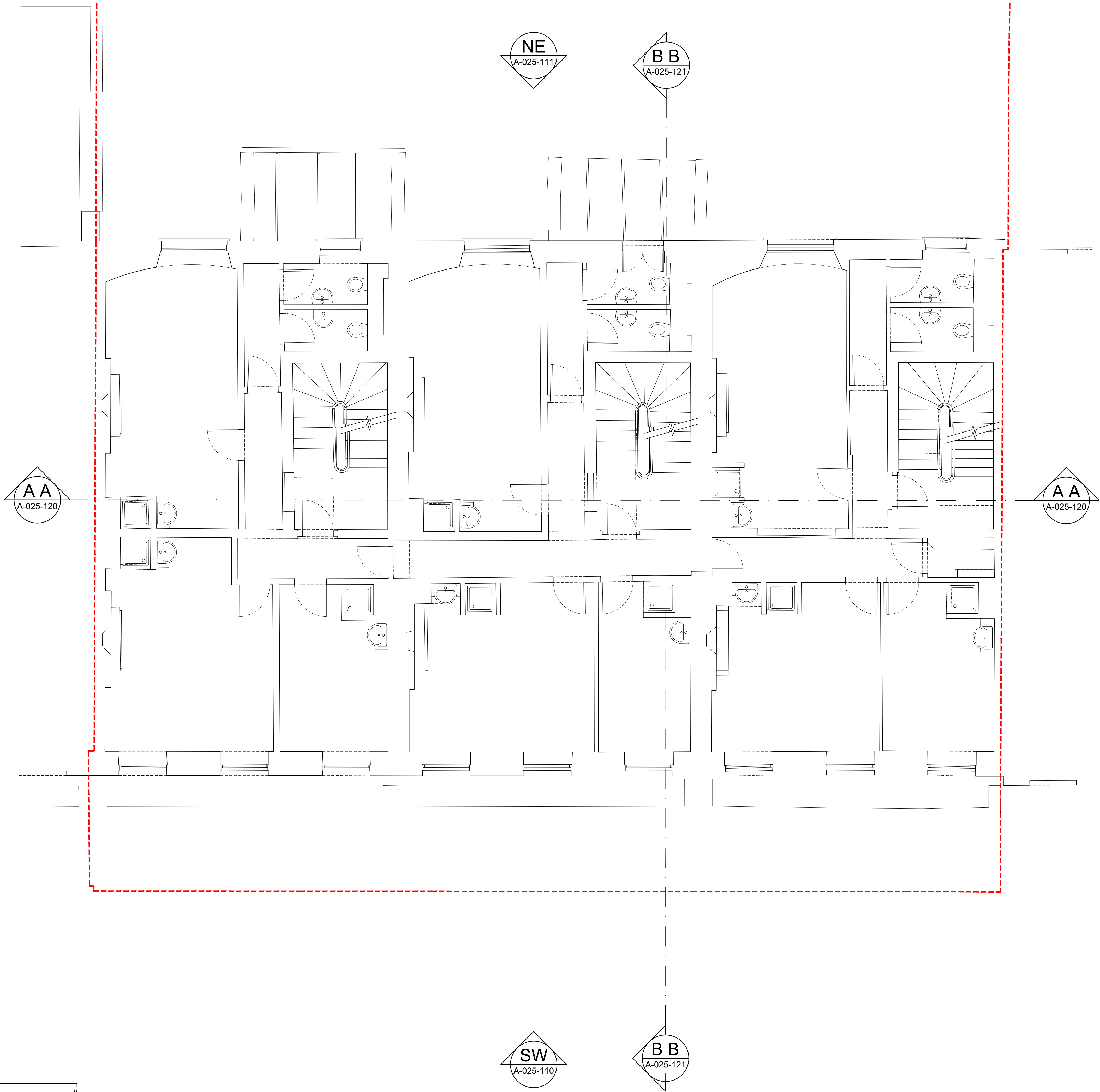
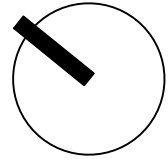

Copyright: All rights reserved. This drawing must not be reproduced without permission.
Only the original drawing should be relied upon. Contractors, sub-contractors and suppliers must verify all dimensions on site before commencing any work or making any shop drawings.
All shop drawings to be submitted to the architect / interior designer for comment prior to fabrication.
This drawing is to be read in conjunction with the architect's / interior designer's specification, bills of quantities / schedules, structural, mechanical & electrical drawings and all discrepancies are to be reported to the architect / interior designer.
Do not scale from this drawing. Dimensions are in millimetres unless otherwise stated.
All fire related elements and items as set out within the Fire Engineers Fire Strategy Report. Fire rating of elements / components require fire certification from certified test bodies to be provided to both the Fire Engineer & Building Control for review and sign off, prior to procurement and installation.
Studio Moren Ltd will coordinate with all other consultants in relation to statutory items / elements under that consultants control. These items may be shown on Studio Moren Ltd drawings for coordination purposes, however they remain under that consultants design and control.

NOTES

----- Application site/ownership

P0	ISSUED FOR PLANNING	10.03.23	DT	MW
rev	amendments	date	by	chk

studio moren
studio moren Ltd
architecture urban design
interior design creative media
www.studiomoren.co.uk
studio@studiomoren.co.uk

57d
jamestown road
london nw1 7db
UK

t: 020 7267 4440

project
4-6 Bedford Place
London, WC1B 5JD
client
Nebra Property

drawing title
Existing
First Floor Plan
drawing status
PLANNING

scale	date	drawn by
1:50 @ A1	10.03.23	DT
1:100 @ A3		
job no.	drawing no.	revision
1890	A-025-101	P0

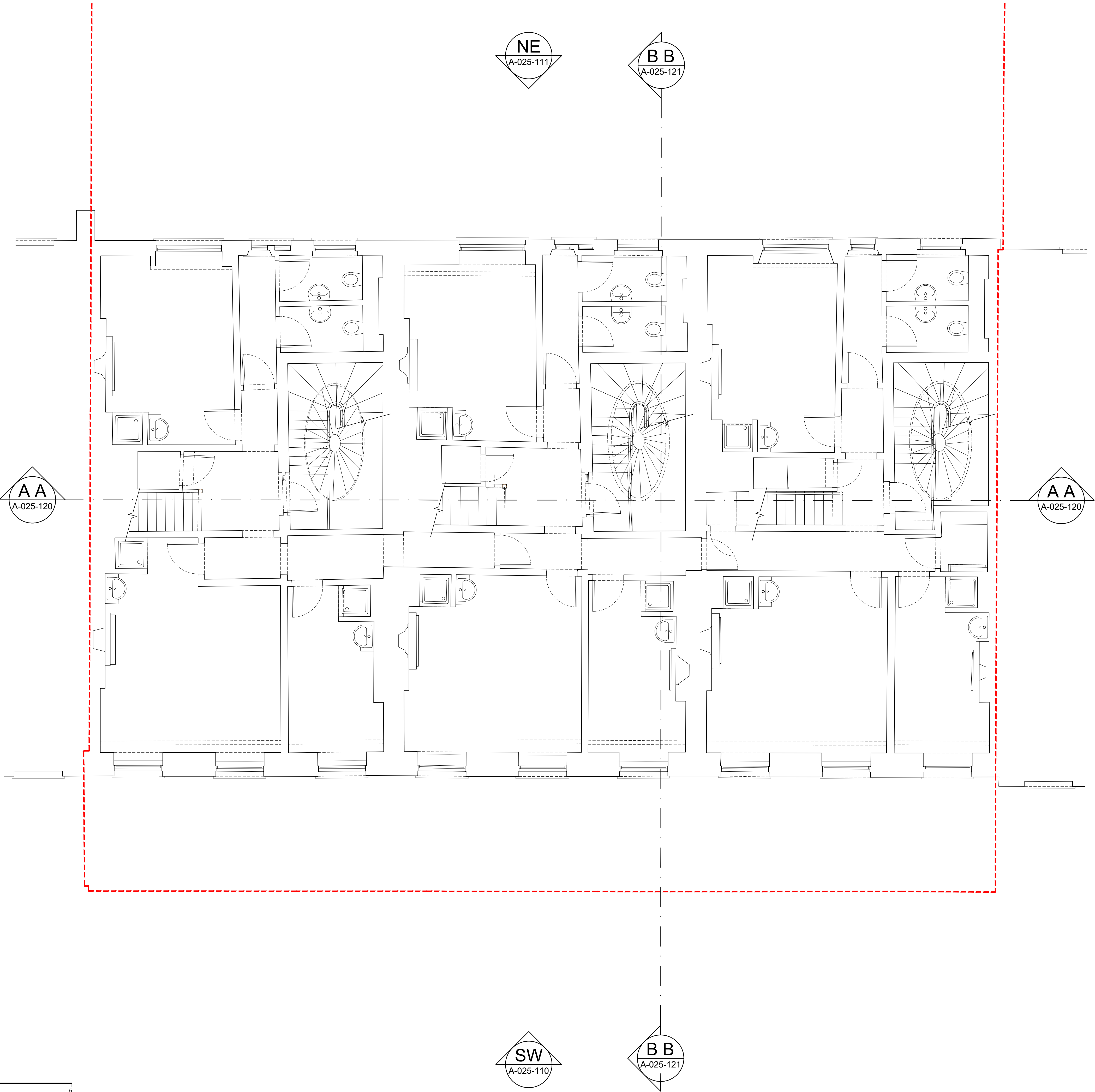
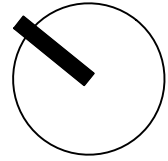

Copyright: All rights reserved. This drawing must not be reproduced without permission.
Only the original drawing should be relied upon. Contractors, sub-contractors and suppliers must verify all dimensions on site before commencing any work or making any shop drawings.
All shop drawings to be submitted to the architect / interior designer for comment prior to fabrication.
This drawing is to be read in conjunction with the architect's / interior designer's specification, bills of quantities / schedules, structural, mechanical & electrical drawings and all discrepancies are to be reported to the architect / interior designer.
Do not scale from this drawing. Dimensions are in millimetres unless otherwise stated.
All fire related elements and items as set out within the Fire Engineers Fire Strategy Report. Fire rating of elements / components require fire certification from certified test bodies to be provided to both the Fire Engineer & Building Control for review and sign off, prior to procurement and installation.
Studio Moren Ltd will coordinate with all other consultants in relation to statutory items / elements under that consultants control. These items may be shown on Studio Moren Ltd drawings for coordination purposes, however they remain under that consultants design and control.

NOTES

----- Application site/ownership

P0	ISSUED FOR PLANNING	10.03.23	DT	MW
rev	amendments	date	by	chk

studio moren
studio moren Ltd
architecture urban design
interior design creative media
www.studiomoren.co.uk
studio@studiomoren.co.uk

57d
jamestown road
london nw1 7db
UK

t: 020 7267 4440

project
4-6 Bedford Place
London, WC1B 5JD
client
Nebra Property

drawing title
Existing
Second Floor Plan
drawing status
PLANNING

scale	date	drawn by
1:50 @ A1	10.03.23	DT
1:100 @ A3		
job no.	drawing no.	revision
1890	A-025-102	P0

Copyright: All rights reserved. This drawing must not be reproduced without permission.

Only the original drawing should be relied upon. Contractors, sub-contractors and suppliers must verify all dimensions on site before commencing any work or making any shop drawings.

All shop drawings to be submitted to the architect / interior designer for comment prior to fabrication.

This drawing is to be read in conjunction with the architect's / interior designer's specification, bills of quantities / schedules, structural, mechanical & electrical drawings and all discrepancies are to be reported to the architect / interior designer.

Do not scale from this drawing. Dimensions are in millimetres unless otherwise stated.

All fire related elements and items as set out within the Fire Engineers Fire Strategy Report. Fire rating of elements / components require fire certification from certified test bodies to be provided to both the Fire Engineer & Building Control for review and sign off, prior to procurement and installation.

Studio Moren Ltd will coordinate with all other consultants in relation to statutory items / elements under that consultants control. These items may be shown on Studio Moren Ltd drawings for coordination purposes, however they remain under that consultants design and control.

NOTES

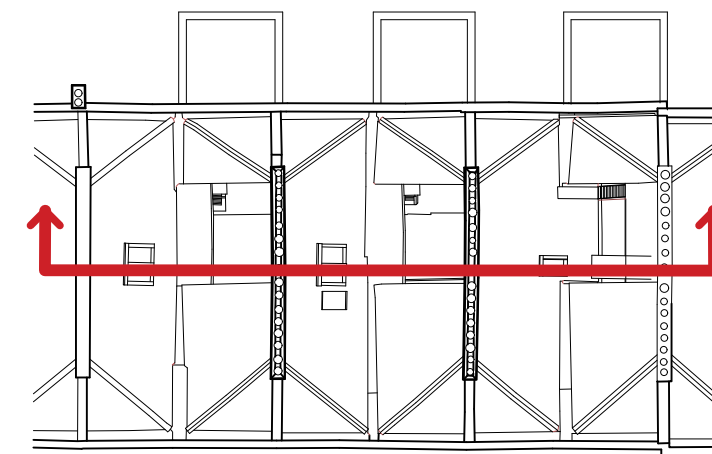

Third Floor

Second Floor

First Floor

Ground Floor

Lower Ground Floor

NO. 7

NO. 6

NO. 5

NO. 4

NO. 3

0 1 2 5

P0	ISSUE FOR PLANNING	10.03.23	DT	MW
rev	amendments	date	by	chk

studio moren studio moren Ltd architecture urban design interior design creative media www.studiomoren.co.uk studio@studiomoren.co.uk architecture	57d jamestown road london nw1 7db UK t: 020 7267 4440
---------------------------------------------------------------------------------------------------------------------------------------------------------------------------------	-----------------------------------------------------------------------

project 4-6 Bedford Place London, WC1B 5JD
client Nebra Property

drawing title Existing Section A-A
drawing status PLANNING

scale 1:50 @ A1 1:100 @ A3	date 10.03.23	drawn by DT
job no. 1890	drawing no. A-025-120	revision P0



Copyright: All rights reserved. This drawing must not be reproduced without permission.

Only the original drawing should be relied upon. Contractors, sub-contractors and suppliers must verify all dimensions on site before commencing any work or making any shop drawings.

All shop drawings to be submitted to the architect / interior designer for comment prior to fabrication.

This drawing is to be read in conjunction with the architect's / interior designer's specification, bills of quantities / schedules, structural, mechanical & electrical drawings and all discrepancies are to be reported to the architect / interior designer.

Do not scale from this drawing. Dimensions are in millimetres unless otherwise stated.

All fire related elements and items as set out within the Fire Engineers Fire Strategy Report. Fire rating of elements / components require fire certification from certified test bodies to be provided to both the Fire Engineer & Building Control for review and sign off, prior to procurement and installation.

Studio Moren Ltd will coordinate with all other consultants in relation to statutory items / elements under that consultants control. These items may be shown on Studio Moren Ltd drawings for coordination purposes, however they remain under that consultants design and control.

NOTES

----- Application site/ownership

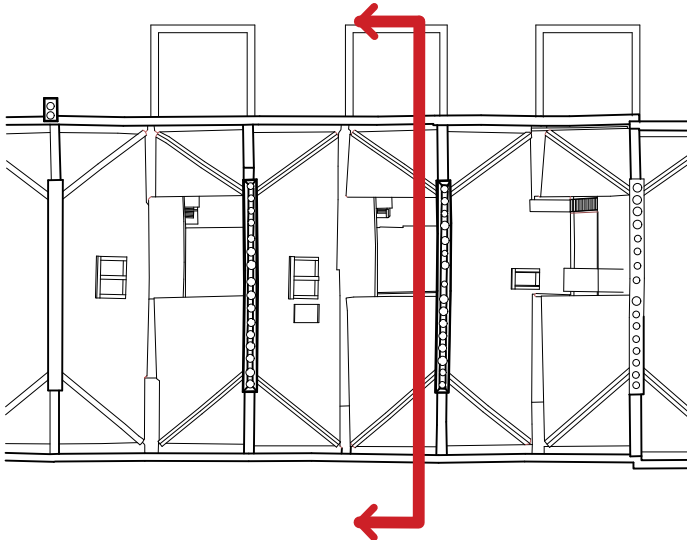

P0 - ISSUE FOR PLANNING	10.03.23	DT	MW
rev amendments	date	by	chk
studio moren	57d		
studio moren Ltd	jamestown road		
architecture urban design	london nw1 7db		
interior design creative media	UK		
www.studiomoren.co.uk			
studio@studiomoren.co.uk			
architecture	t: 020 7267 4440		
project	4-6 Bedford Place		
	London, WC1B 5JD		
client	Nebra Property		
drawing title	Existing		
	Section B-B		
drawing status	PLANNING		
scale	date	drawn by	
1:50 @ A1	10.03.23	DT	
1:100 @ A3			
job no.	drawing no.	revision	
1890	A-025-121	P0	



Copyright: All rights reserved. This drawing must not be reproduced without permission.

Only the original drawing should be relied upon. Contractors, sub-contractors and suppliers must verify all dimensions on site before commencing any work or making any shop drawings.

All shop drawings to be submitted to the architect / interior designer for comment prior to fabrication.

This drawing is to be read in conjunction with the architect's / interior designer's specification, bills of quantities / schedules, structural, mechanical & electrical drawings and all discrepancies are to be reported to the architect / interior designer.

Do not scale from this drawing. Dimensions are in millimetres unless otherwise stated.

All fire related elements and items as set out within the Fire Engineers Fire Strategy Report. Fire rating of elements / components require fire certification from certified test bodies to be provided to both the Fire Engineer & Building Control for review and sign off, prior to procurement and installation.

Studio Mores Ltd will coordinate with all other consultants in relation to statutory items / elements under that consultants control. These items may be shown on Studio Mores Ltd drawings for coordination purposes, however they remain under that consultants design and control.

NOTES

Application site/ownership

Proposed areas for structural strengthening in Ground Floor ceiling build up.
For more details, please see drawing ref: BPL-HYD-XX-XX-SK-S-230802)
Strengthening drawings produced by Hydrock Structural Engineers

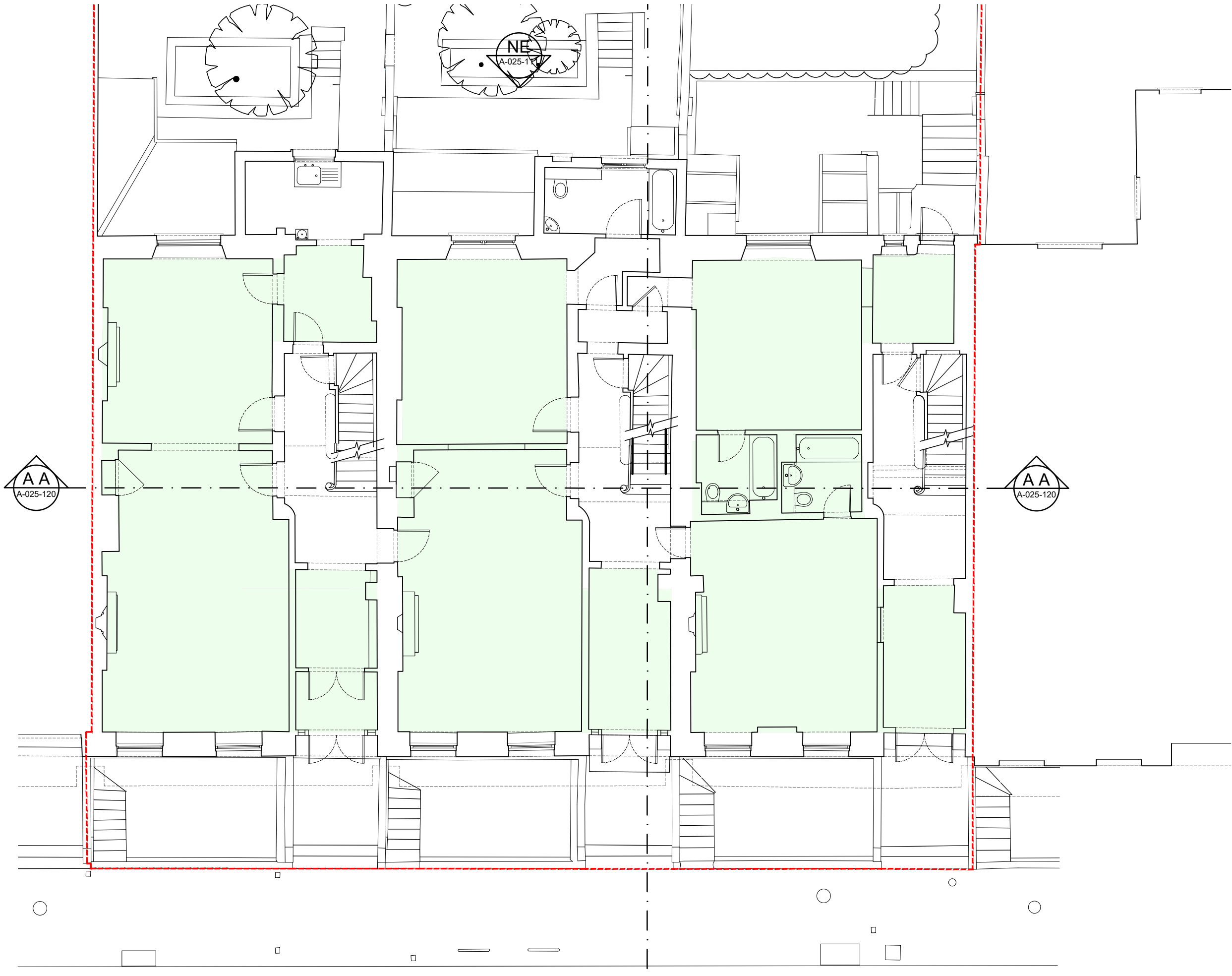

0 1 2 3 4 5

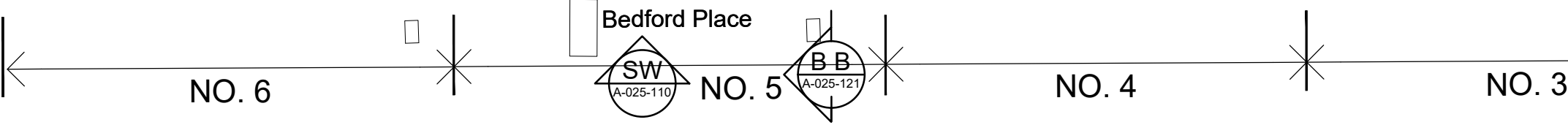

P0	ISSUED FOR PLANNING	28.11.23	AF	KS
rev	amendments	date	by	chk

studio
mores

studio mores Ltd
architecture urban design
interior design creative media
www.studiomores.co.uk
studio@studiomores.co.uk

57d
jamestown road
london nw1 7db
UK

t: 020 7267 4440

architecture

project
4-6 Bedford Place
London, WC1B 5JD
client
Nebra Property

drawing title
Proposed
Ground Floor Plan

drawing status

PLANNING

scale	date	drawn by
1:50 @ A1	10.03.23	DT
1:100 @ A3		
job no.	drawing no.	revision
1890	A-025A-100	P0

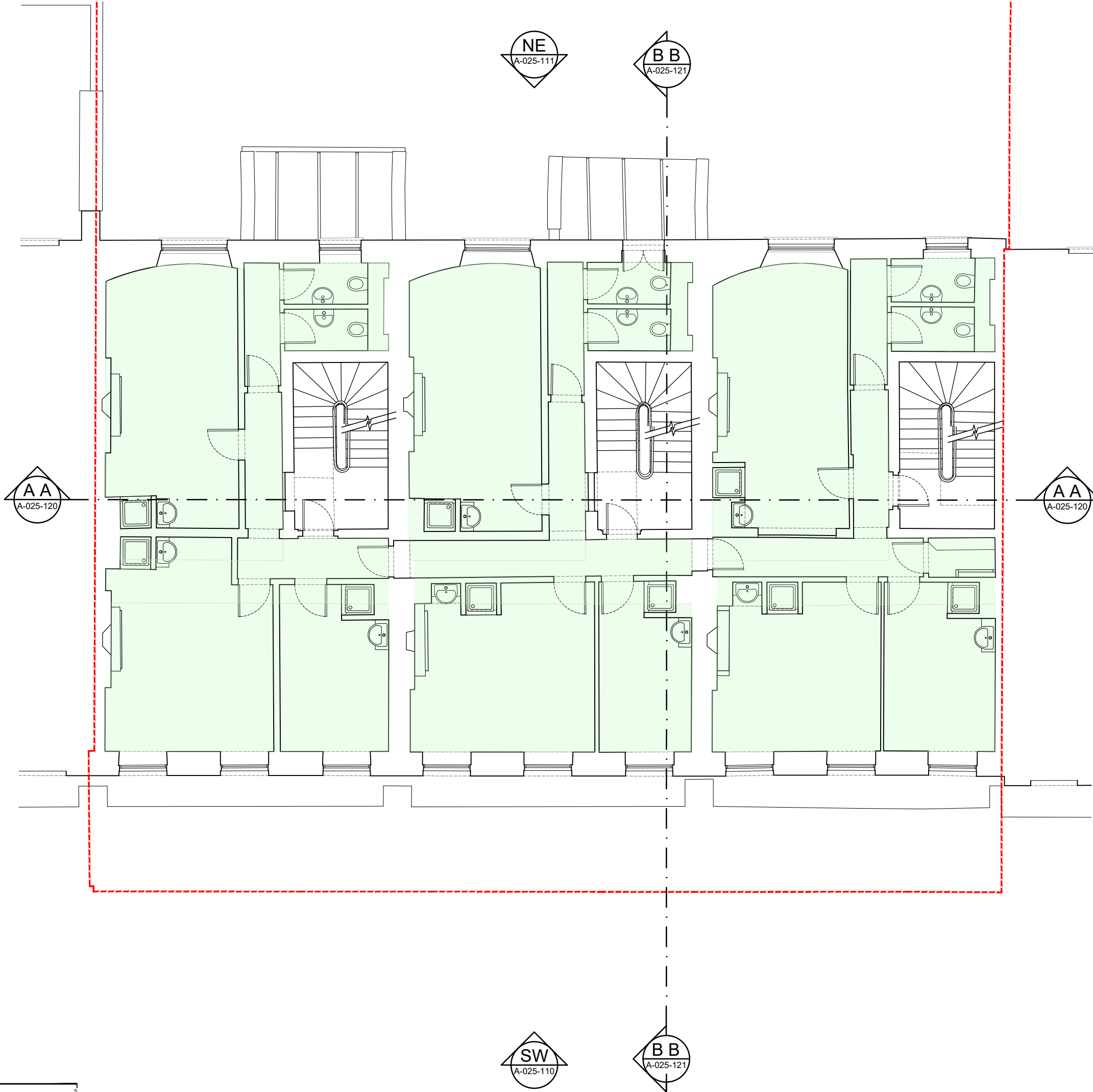

Copyright: All rights reserved. This drawing must not be reproduced without permission.

Only the original drawing should be relied upon. Contractors, sub-contractors and suppliers must verify all dimensions on site before commencing any work or making any shop drawings. All shop drawings to be submitted to the architect / interior designer for comment prior to fabrication.

This drawing is to be read in conjunction with the architect's / interior designer's specification, bills of quantities / schedules, structural, mechanical & electrical drawings and all discrepancies are to be reported to the architect / interior designer.

Do not scale from this drawing. Dimensions are in millimetres unless otherwise stated.

All fire related elements and items as set out within the Fire Engineers Fire Strategy Report. Fire rating of elements / components require fire certification from certified test bodies to be provided to both the Fire Engineer & Building Control for review and sign off, prior to procurement and installation.

Studio Moren Ltd will coordinate with all other consultants in relation to statutory items / elements under that consultants control. These items may be shown on Studio Moren Ltd drawings for coordination purposes, however they remain under that consultants design and control.

NOTES

- Application site/ownership
- Proposed areas for structural strengthening in between floor build ups. For more details, please see drawing ref: BPL-HYD-XX-XX-SK-S-230802) Strengthening drawings produced by Hydrock Structural Engineers

P0 ISSUED FOR PLANNING		28.11.23	AF	KS
rev amendments		date	by	chk
studio moren		57d jamestown road london nw1 7db UK		
studio moren Ltd architecture urban design interior design creative media www.studiomoren.co.uk studio@studiomoren.co.uk		t: 020 7267 4440		
architecture				
project 4-6 Bedford Place London, WC1B 5JD				
client Nebra Property				
drawing title Proposed First Floor Plan				
drawing status PLANNING				
scale 1:50 @ A1 1:100 @ A3	date 10.03.23	drawn by DT		
job no. 1890	drawing no. A-025A-101	revision P0		

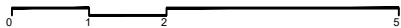
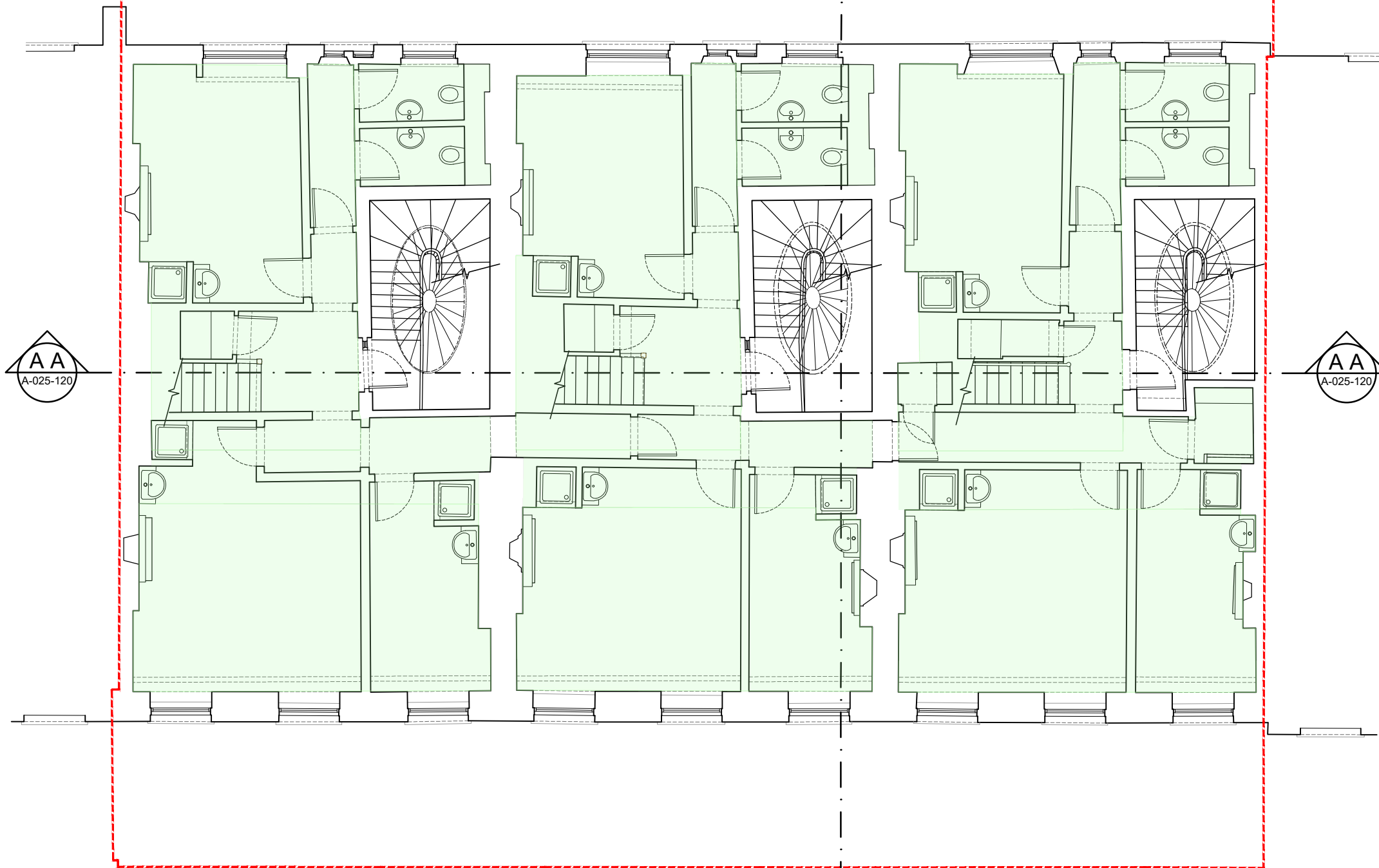

Copyright: All rights reserved. This drawing must not be reproduced without permission.

Only the original drawing should be relied upon. Contractors, sub-contractors and suppliers must verify all dimensions on site before commencing any work or making any shop drawings. All shop drawings to be submitted to the architect / interior designer for comment prior to fabrication.

This drawing is to be read in conjunction with the architect's / interior designer's specification, bills of quantities / schedules, structural, mechanical & electrical drawings and all discrepancies are to be reported to the architect / interior designer.

Do not scale from this drawing. Dimensions are in millimetres unless otherwise stated.

All fire related elements and items as set out within the Fire Engineers Fire Strategy Report. Fire rating of elements / components require fire certification from certified test bodies to be provided to both the Fire Engineer & Building Control for review and sign off, prior to procurement and installation.

Studio Moren Ltd will coordinate with all other consultants in relation to statutory items / elements under that consultants control. These items may be shown on Studio Moren Ltd drawings for coordination purposes, however they remain under that consultants design and control.

NOTES

- Application site/ownership
- Proposed areas for structural strengthening in between floor build ups. For more details, please see drawing ref: BPL-HYD-XX-XX-SK-S-230802) Strengthening drawings produced by Hydrock Structural Engineers

P0 ISSUED FOR PLANNING	28.11.23	AF	KS
rev	amendments	date	by

studio moren
studio moren Ltd
architecture urban design
interior design creative media
www.studiomoren.co.uk
studio@studiomoren.co.uk

57d
jamestown road
london nw1 7db
UK

t: 020 7267 4440

architecture

project
4-6 Bedford Place
London, WC1B 5JD

client
Nebra Property

drawing title
Proposed
Second Floor Plan

drawing status
PLANNING

scale	date	drawn by
1:50 @ A1	10.03.23	DT
1:100 @ A3		
job no.	drawing no.	revision
1890	A-025A-102	P0

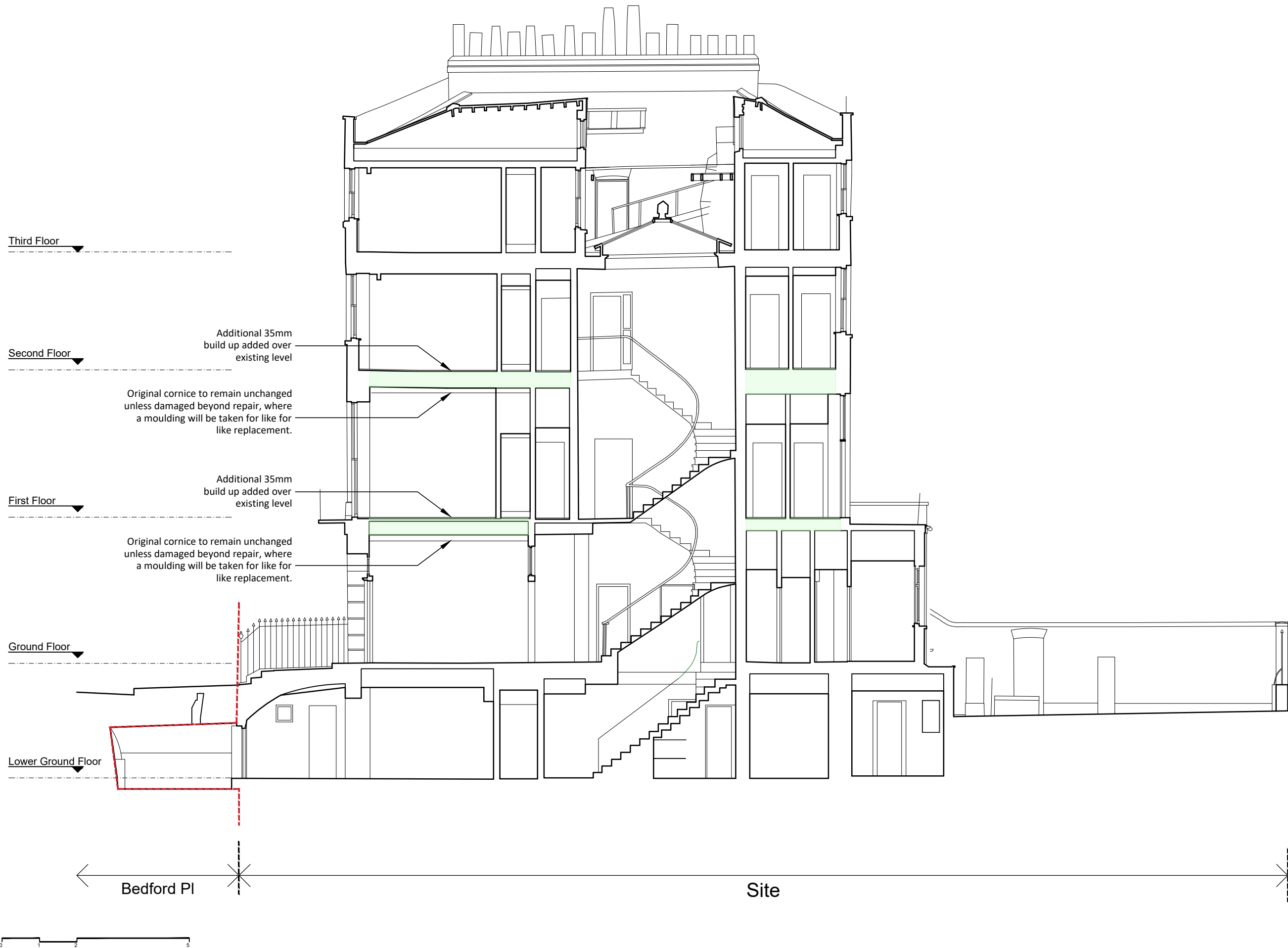

Copyright: All rights reserved. This drawing must not be reproduced without permission.
Only the original drawing should be relied upon. Contractors, sub-contractors and suppliers must verify all dimensions on site before commencing any work or making any shop drawings.
All shop drawings to be submitted to the architect / interior designer for comment prior to fabrication.
This drawing is to be read in conjunction with the architect's / interior designer's specification, bills of quantities / schedules, structural, mechanical & electrical drawings and all discrepancies are to be reported to the architect / interior designer.
Do not scale from this drawing. Dimensions are in millimetres unless otherwise stated.
All fire related elements and items as set out within the Fire Engineers Fire Strategy Report. Fire rating of elements / components require the certification from certified test bodies to be provided to both the Fire Engineer & Building Control for review and sign off, prior to procurement and installation.
Studio Moren Ltd will coordinate with all other consultants in relation to statutory items / elements under that consultants control. These items may be shown on Studio Moren Ltd drawings for coordination purposes, however they remain under that consultants design and control.

NOTES

Application site/ownership

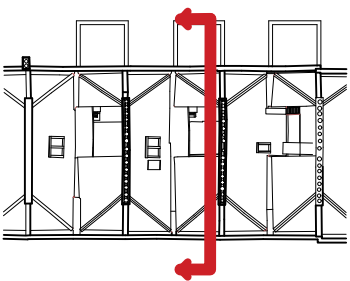

Proposed areas for structural strengthening in between floor build ups. For more details, please see drawing ref: BPL-HYD-XX-XX-SK-S-230802) Strengthening drawings produced by Hydrock Structural Engineers

P0 ISSUE FOR PLANNING	24.11.23	AF	KS
rev amendments	date	by	chk
studio moren	57d		
studio moren Ltd	jamestown road		
architecture urban design	london nw1 7db		
interior design creative media	UK		
www.studiomoren.co.uk			
studio@studiomoren.co.uk			
architecture	t: 020 7267 4440		
project	4-6 Bedford Place		
	London, WC1B 5JD		
client	Nebra Property		
drawing title	Proposed		
	Section B-B		
drawing status	PLANNING		
scale	date	drawn by	
1:50 @ A1	10.03.23	DT	
1:100 @ A3			
job no.	drawing no.	revision	
1890	A-025A-121	P0	

Copyright: All rights reserved. This drawing must not be reproduced without permission.
Only the original drawing should be relied upon. Contractors, sub-contractors and suppliers must verify all dimensions on site before commencing any work or making any shop drawings.
All shop drawings to be submitted to the architect / interior designer for comment prior to fabrication.
This drawing is to be read in conjunction with the architect's / interior designer's specification, bills of quantities / schedules, structural, mechanical & electrical drawings and all discrepancies are to be reported to the architect / interior designer.
Do not scale from this drawing. Dimensions are in millimetres unless otherwise stated.
All fire related elements and items as set out within the Fire Engineers Fire Strategy Report. Fire rating of elements / components requires fire certification from certified test bodies to be provided to both the Fire Engineer & Building Control for review and sign off, prior to procurement and installation.
Studio Moren Ltd will coordinate with all other consultants in relation to statutory items / elements under that consultants control. These items may be shown on Studio Moren Ltd drawings for coordination purposes, however they remain under that consultants design and control.

NOTES

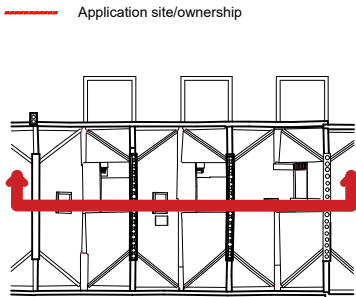

Proposed areas for structural strengthening in between floor build ups. For more details, please see drawing ref: BPL-HYD-XX-XX-SK-S-230802) Strengthening drawings produced by Hydrock Structural Engineers



P0	ISSUE FOR PLANNING	24.11.23	AF	KS
rev	amendments	date	by	chk
studio moren		57d jamestown road london nw1 7db UK		
studio moren Ltd architecture urban design interior design creative media www.studiomoren.co.uk studio@studiomoren.co.uk		t: 020 7267 4440		
architecture				
project 4-6 Bedford Place London, WC1B 5JD				
client Nebra Property				
drawing title Proposed Section A-A				
drawing status PLANNING				
scale 1:50 @ A1 1:100 @ A3	date 10.03.23	drawn by DT		
job no. 1890	drawing no. A-025A-120	revision P0		