

SERVICE YARD CANOPY & SUPER PLANT KEY

- 1 **PROPOSED SERVICE YARD CANOPY 2023**
EXISTING CANOPY REMOVED, RECONSTRUCTED & REINSTALLED.

EXISTING CANOPY TO BE MADE GOOD WHERE NECESSARY WITH AN OVERALL NEW FINISH AND NEW ROOFLIGHTS. ANY EXISTING LIGHTING TO BE UPGRADED AND ALL SERVICE YARD SIGNAGE TO BE REPLACED WITH NEW WHERE NECESSARY.
- 2 **PROPOSED SUPER PLANT ROOF MATERIAL**
PROPOSED STANDING SEAM ZINC ROOF. KALZIP OR SIMILAR.
- 3 **OUTLINE OF EXISTING CANOPY**
- 4 **DIRECTION OF PROPOSED SERVICE YARD CANOPY ROOF FALL**
- 5 **EXISTING ROOFLIGHTS TO BE REPLACED**

FIG 0.1
**PROPOSED LOCATION OF
RECONSTRUCTED EXTERNAL SERVICE
YARD CANOPY (NTS)**

(A) AS PER APPROVED APPLICATION REF:
2019/2766/P
EXCERPT FROM DWG 1289 - P4012

(B) AS PER NMA APPLICATION

CANOPY PROPOSED MATERIAL FINISH

GALVANISED STEEL CORRUGATED ROOFING SHEET
WITH BOX PROFILE AND INTEGRATED ROOF LIGHT
SHEETING.

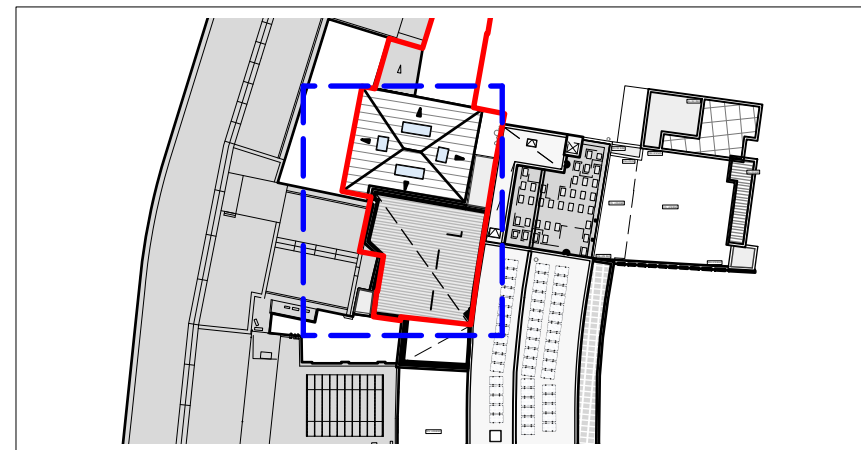
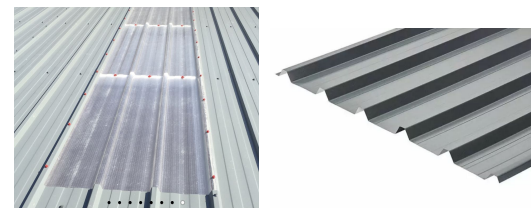

WORKS LOCATION PLAN 1:1000 @ A3
AREA OF WORKS
APPLICATION BOUNDARY

SOURCE INFORMATION:
Survey supplied by Maltby Surveys. Original data received on April 2018, with updates in October 2018 and March 2019. Dry Riser location, position to be confirmed by M&E specialist.

PLANNING

Revisions:

| | | | | |
|---|----|-----|------------|--|
| A | MH | JLS | 26/10/2023 | Planning Issue / Drawing scale change from 1:100 to 1:200 / Combination of information from P112 roof plan / adjustment of drawing title / Key change. |
| B | MH | JLS | 05/12/2023 | Updates to proposed layout & to drawing annotation. Inclusion of Application Boundary Outline. |

PROPOSED ROOF PLAN
1:200 @ A3

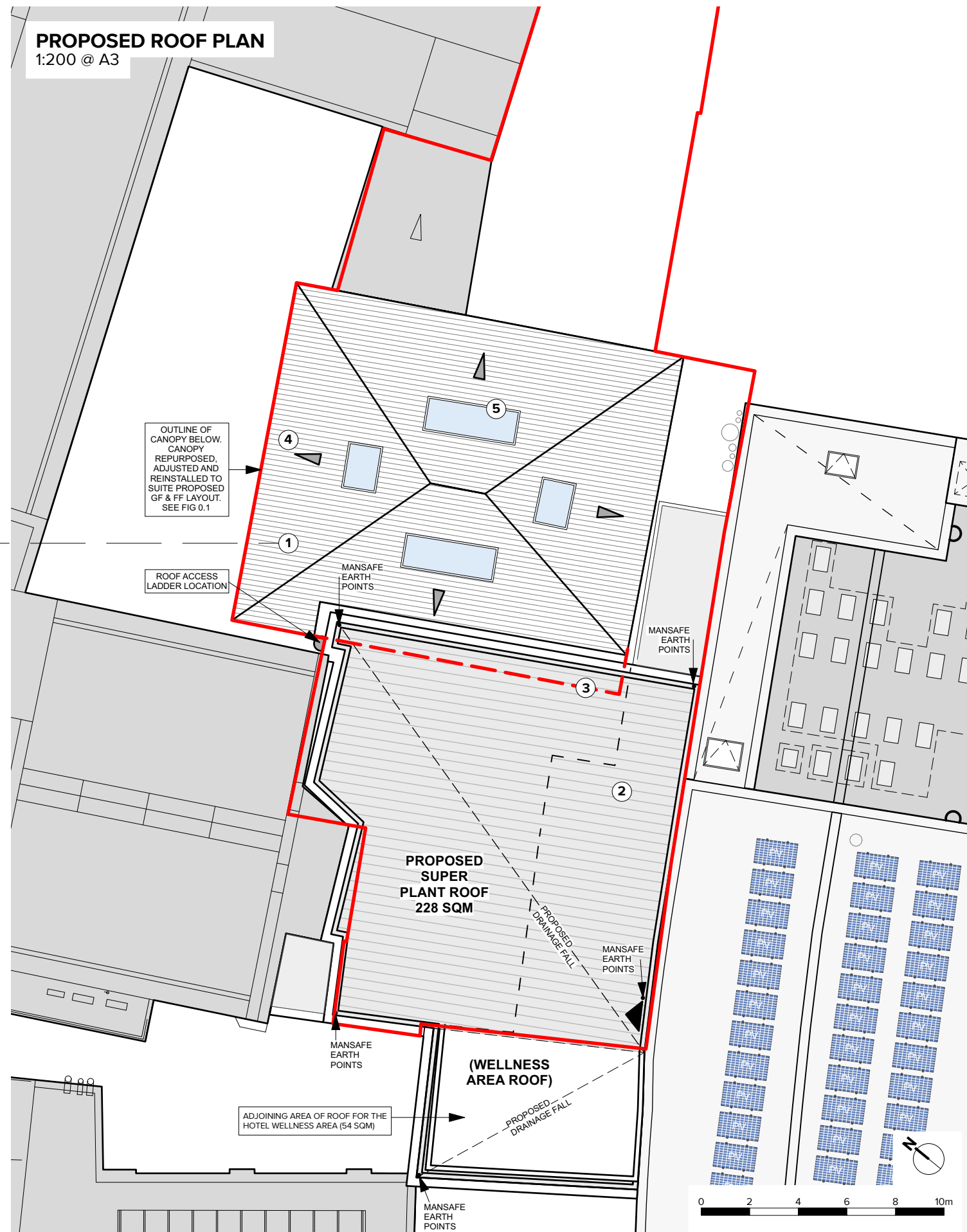

scale 1:200 @ A3 date 25/10/2023
drawn MH checked JLS

www.cube-designltd.co.uk

T: 01425 481 999

1417-P106 (B)

cube_design ©