



PROPOSED SUPER PLANT - GROUND FLOOR PLAN AS PER NMA APPLICATION

KEY



 **PROPOSED GIFA: 104.4 SQM AS PER NMA APPLICATION**

WALL TYPES:

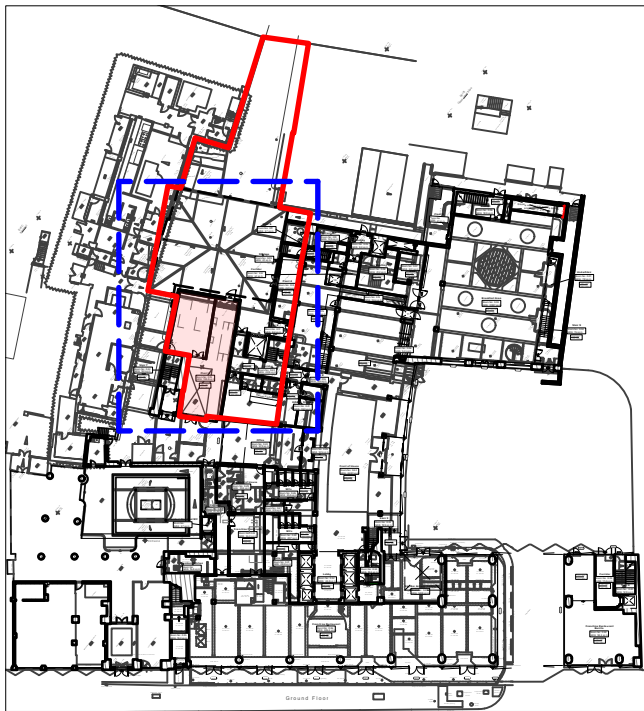
-  PROPOSED WALLS
-  EXISTING WALLS
-  PROPOSED LOUVRES



WORKS LOCATION PLAN
1:1000 @ A3

-  AREA OF WORKS
-  APPLICATION BOUNDARY

SOURCE INFORMATION:
Survey supplied by Maltby Surveys. Original data received on April 2018, with updates in October 2018 and March 2019.

PLANNING

Revisions:
A MH JLS 26/10/2023 Planning Issue
B MH JLS 05/12/2023 Proposed Plan updated. Update to GIFA. Inclusion of Application Boundary Outline.

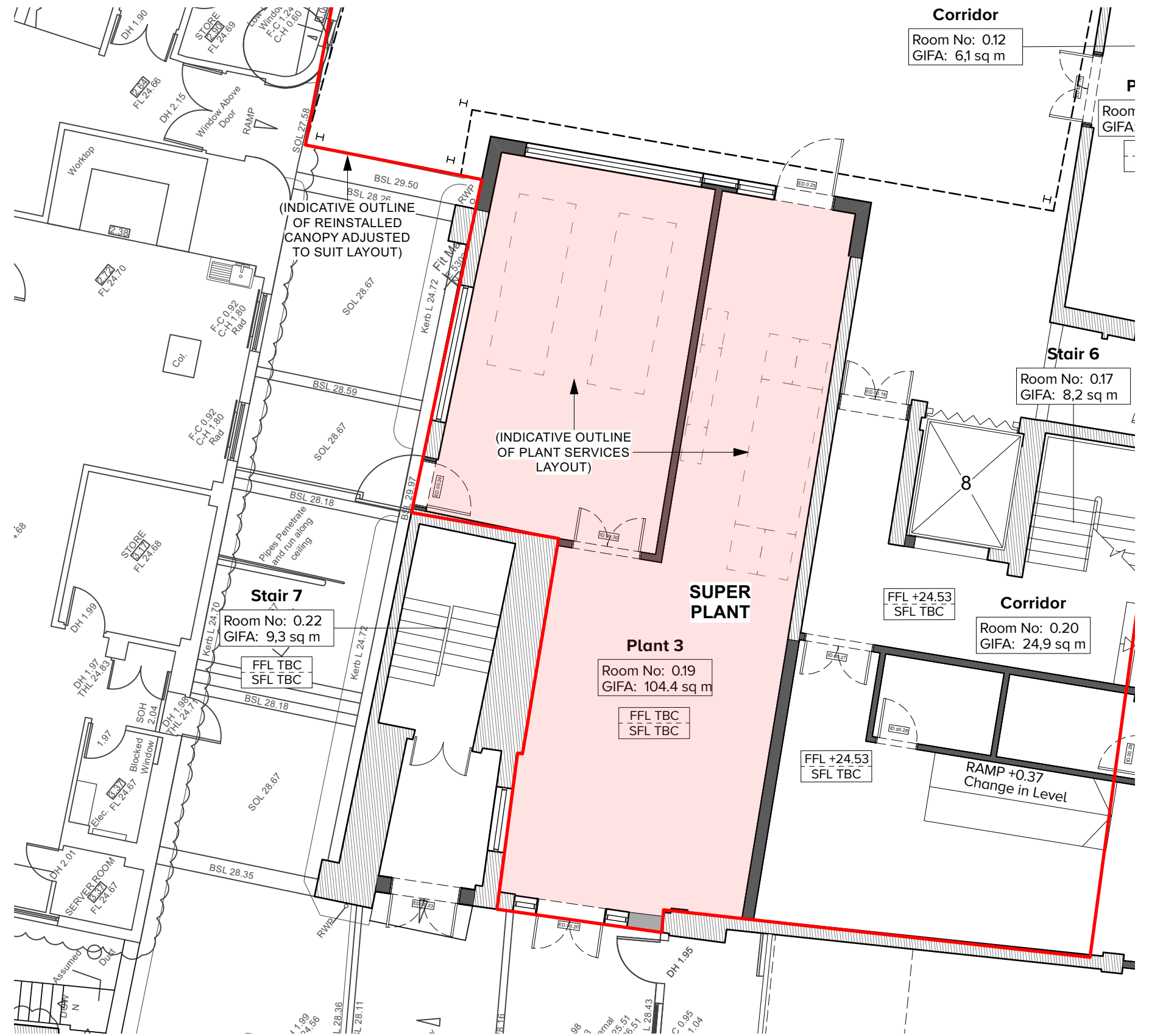

scale 1:100 @ A3 date 23/10/2023
drawn MH checked JLS
www.cube-designltd.co.uk T: 01425 481 999 cube_design ©

1417-P104 (B)