

Do not Scale. Use figured dimensions only. All dimensions to be checked on site.

All drawings to be read in conjunction with the Engineers' drawings. Any discrepancies between consultants drawings to be reported to the Architect before any work commences.

Rev	Date	Description	By
A	15/05/2023	Planning application	CK
A	13/12/2023	Planning amendment	CK

MATERIAL CULTURES

Unit 15 Regent Studios
8 Andrews Road
London, E8 4QN

www.materialcultures.org
info@materialcultures.org

Project:	FishTank	Job:	2305
Title: Existing External Elevations			
Scale @A1: 1:50 Scale @A3: 1:100	Number: 0301	Rev:	A

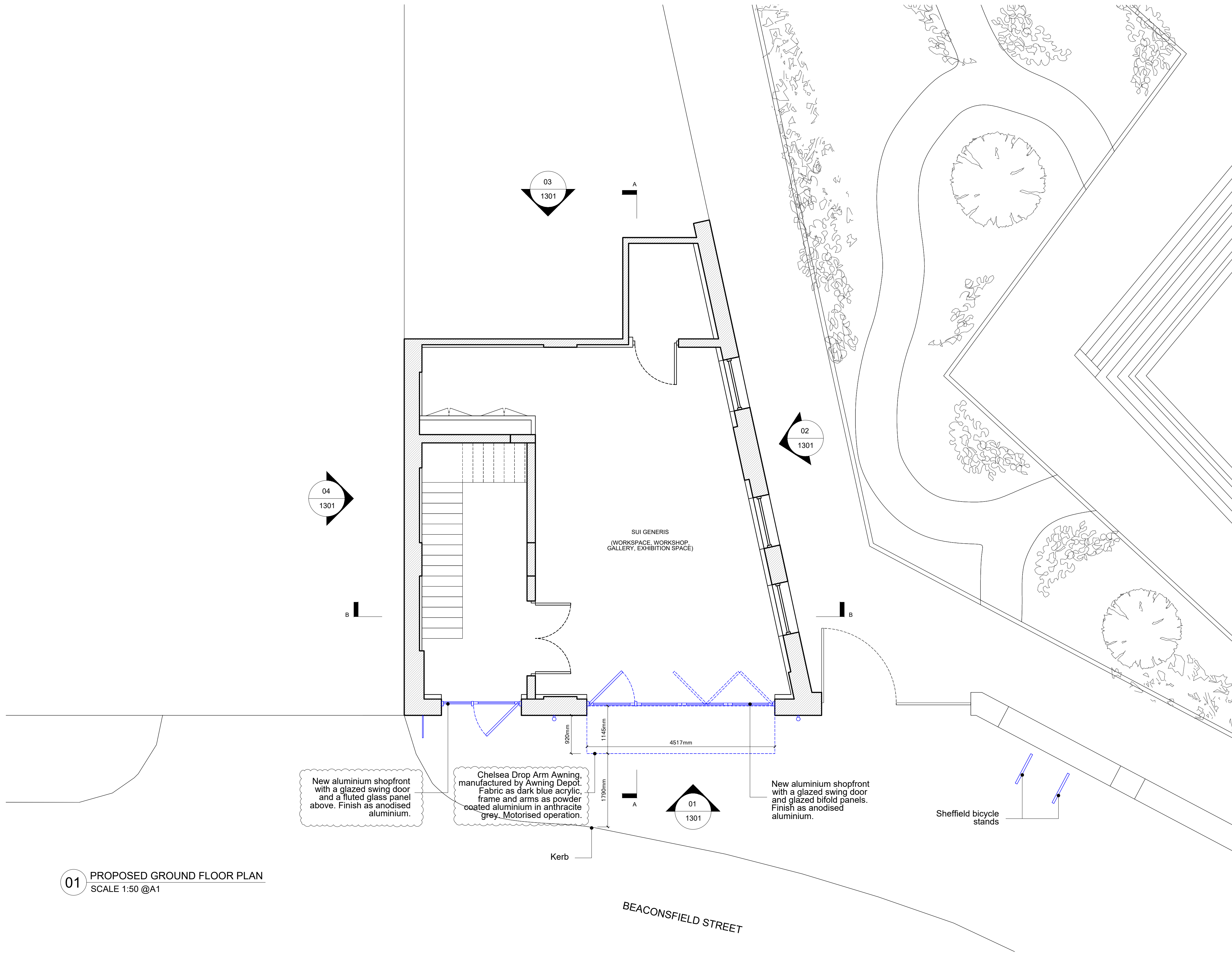

01 PROPOSED GROUND FLOOR PLAN
SCALE 1:50 @A1

KEY:

Proposed

0m 1m 2m
SCALE

Do not Scale. Use figured dimensions only. All dimensions to be checked on site.

All drawings to be read in conjunction with the Engineers' drawings. Any discrepancies between consultants drawings to be reported to the Architect before any work commences.

Rev	Date	Description	By
-	15/05/2023	Planning application	CK
A	13/12/2023	Planning amendment	CK

MATERIAL CULTURES

Unit 15 Regent Studios
8 Andrews Road
London, E8 4QN

www.materialcultures.org
info@materialcultures.org

Project: FishTank

Job: 2305

Title: Proposed Ground Floor Plan

Scale @A1: 1:50
Scale @A3: 1:100

Number: 1101

Rev: A

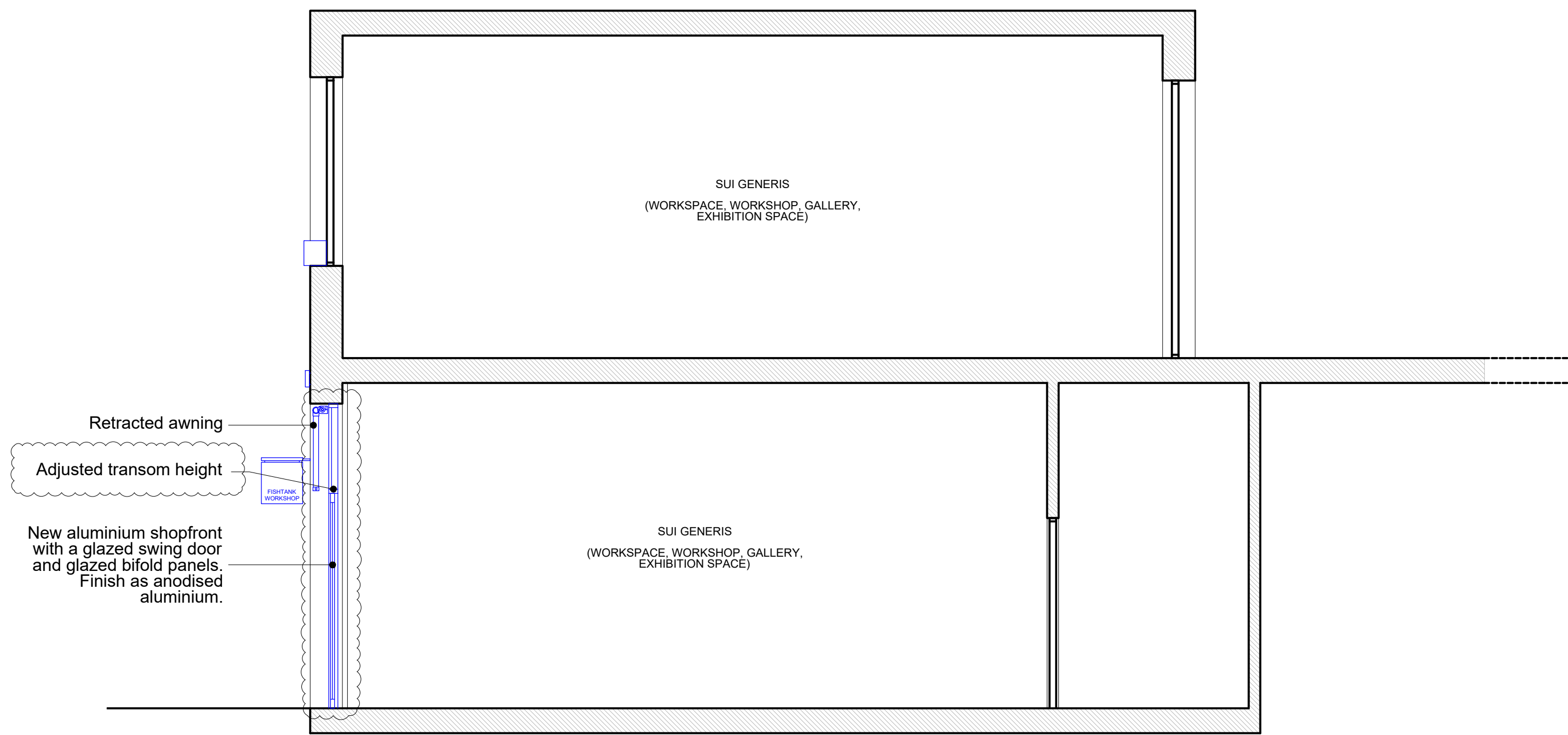

01 PROPOSED SECTION AA
SCALE 1:50 @A1

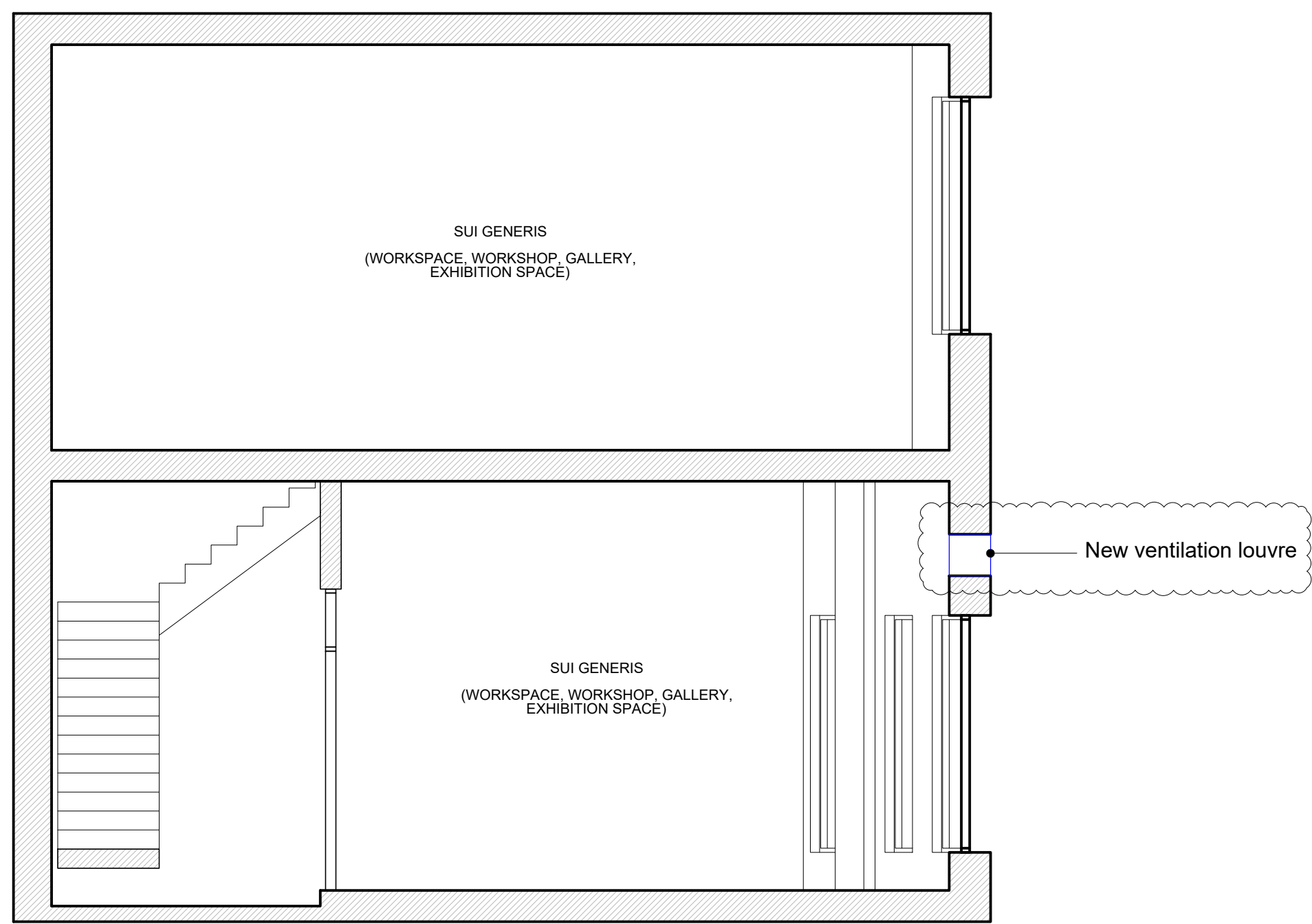

02 PROPOSED SECTION BB
SCALE 1:50 @A1

Notes:

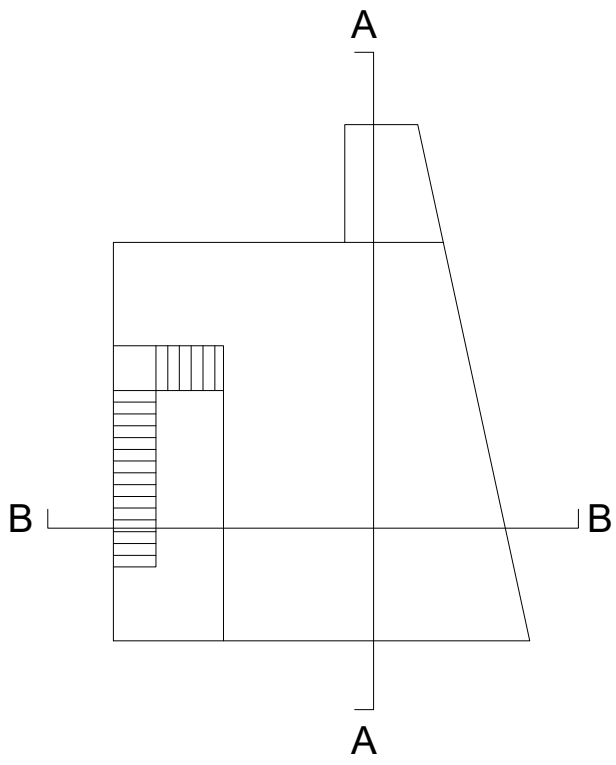
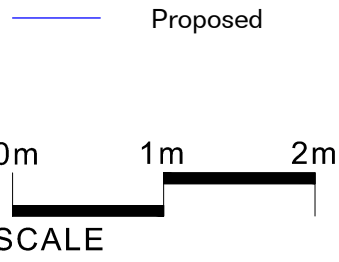

Do not Scale. Use figured dimensions only. All dimensions to be checked on site.
All drawings to be read in conjunction with the Engineers' drawings. Any discrepancies between consultants drawings to be reported to the Architect before any work commences.

Rev	Date	Description	By
-	15/05/2023	Planning application	CK
A	13/12/2023	Planning application	CK

MATERIAL CULTURES

Unit 15 Regent Studios
8 Andrews Road
London, E8 4QN

www.materialcultures.org
info@materialcultures.org

Project: **FishTank** Job: **2305**

Title: **Proposed Sections AA & BB**

Scale @A1: 1:50 Number: **1201** Rev: **A**
Scale @A3: 1:100

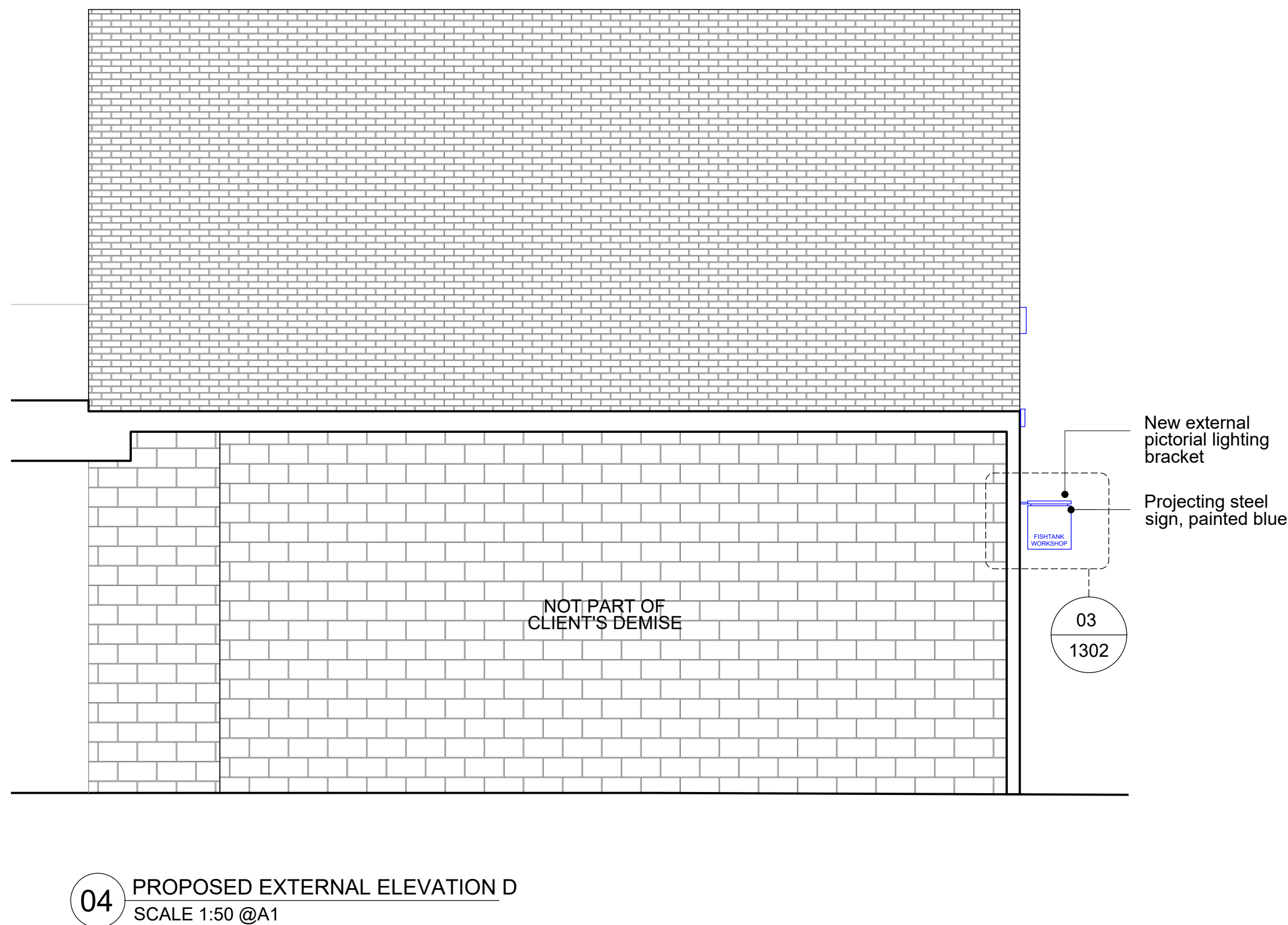
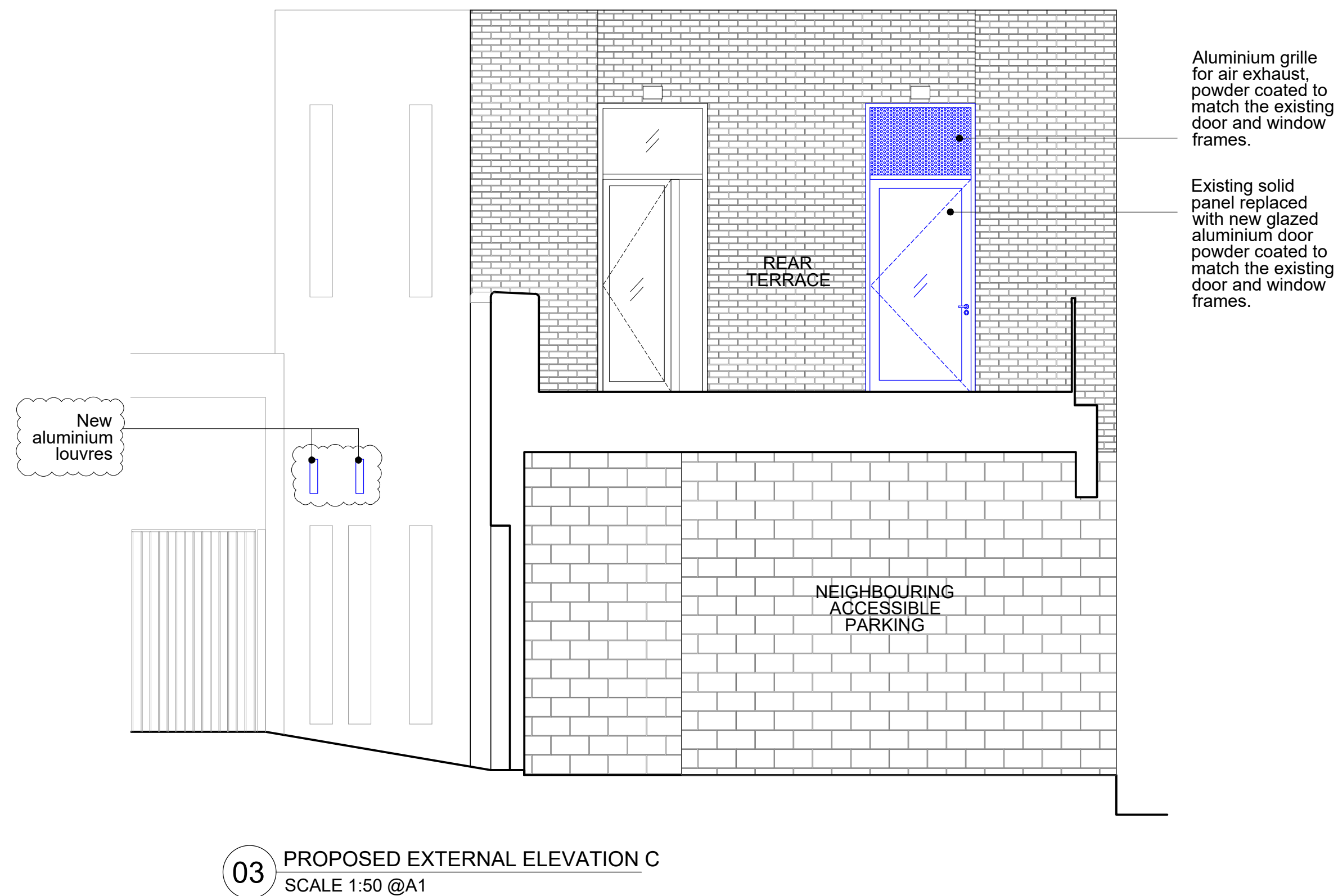
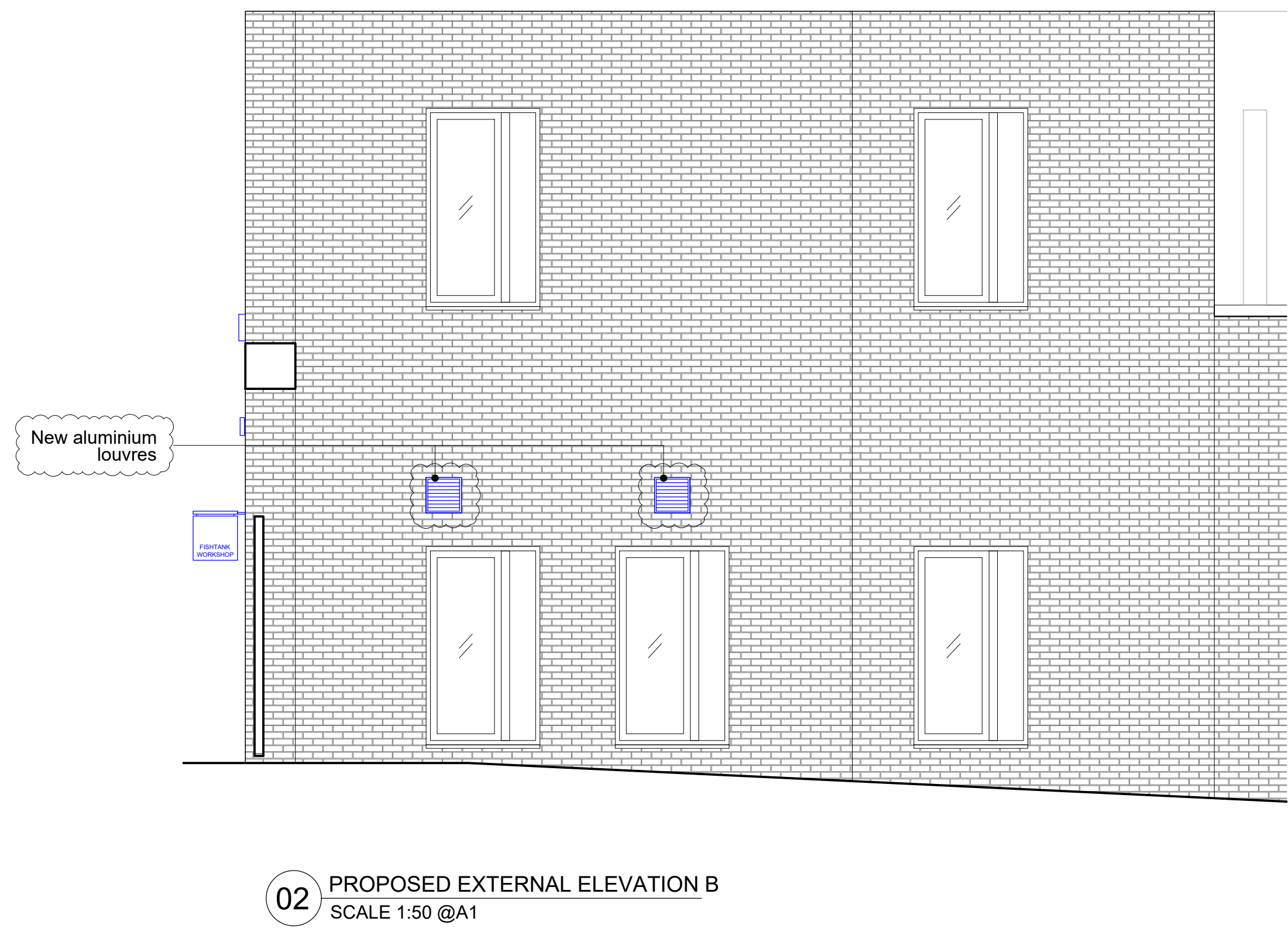
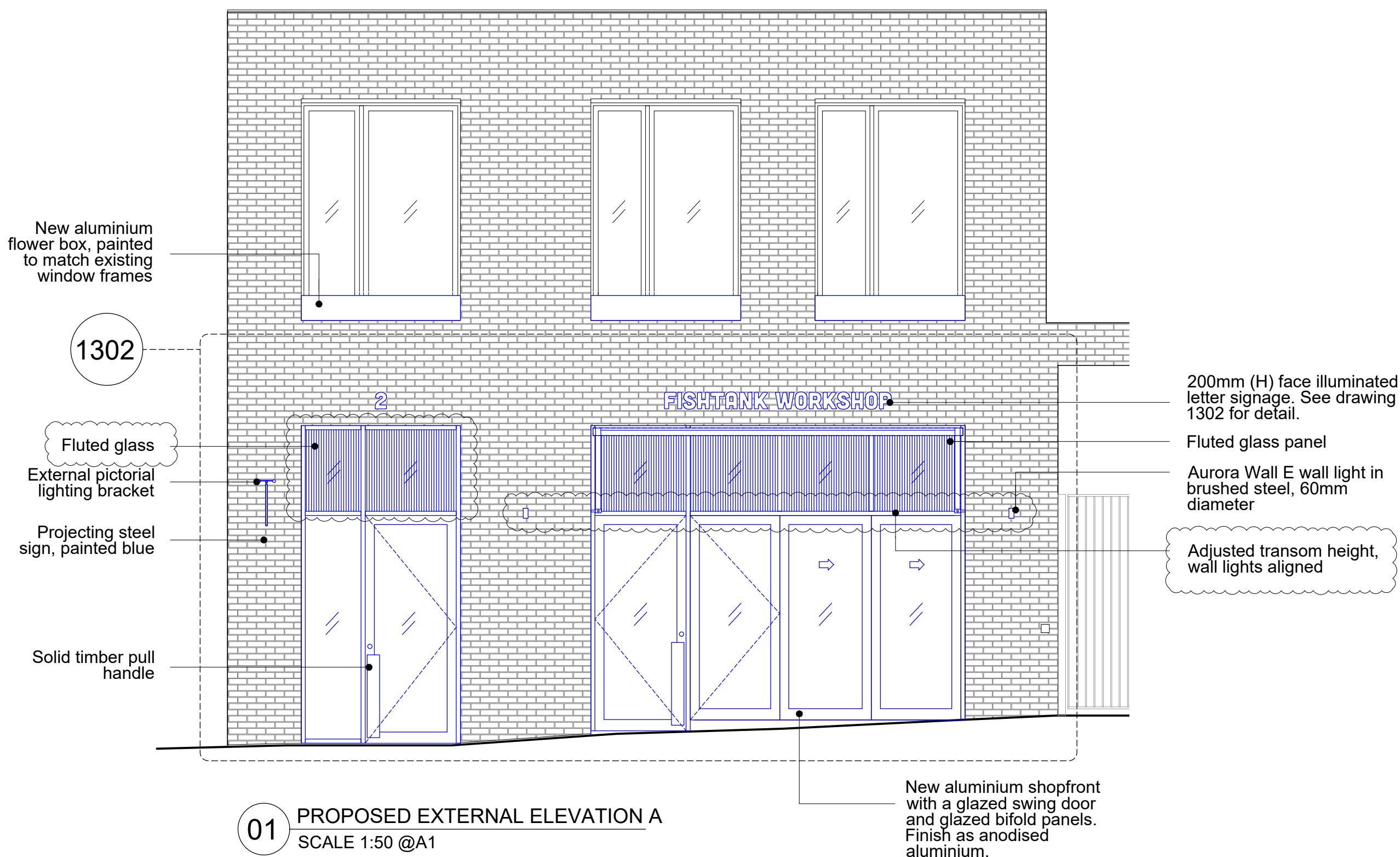

Notes:

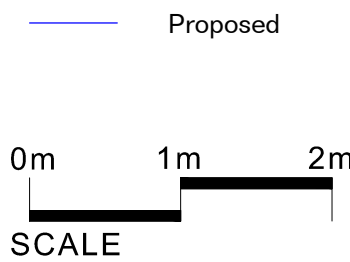

Do not Scale. Use figured dimensions only. All dimensions to be checked on site

All drawings to be read in conjunction with the Engineers' drawings. Any discrepancies between consultants drawings to be reported to the Architect before any work commences.

Rev	Date	Description	By
A	11/05/2023	Planning application	CK
A	13/12/2023	Planning amendment	CK

MATERIAL CULTURES

Unit 15 Regent Studios
8 Andrews Road
London, E8 4QN

www.materialcultures.org
info@materialcultures.org

Project: **FishTank**

Job: **2305**

Title: **Proposed External Elevations**

Scale @A1: 1:50
Scale @A3: 1:100

Number: **1301**

Rev: **A**

Notes:

Proposed

0m .5m 1m
SCALE 1:25

0m .05m .1m .25m
SCALE 1:5

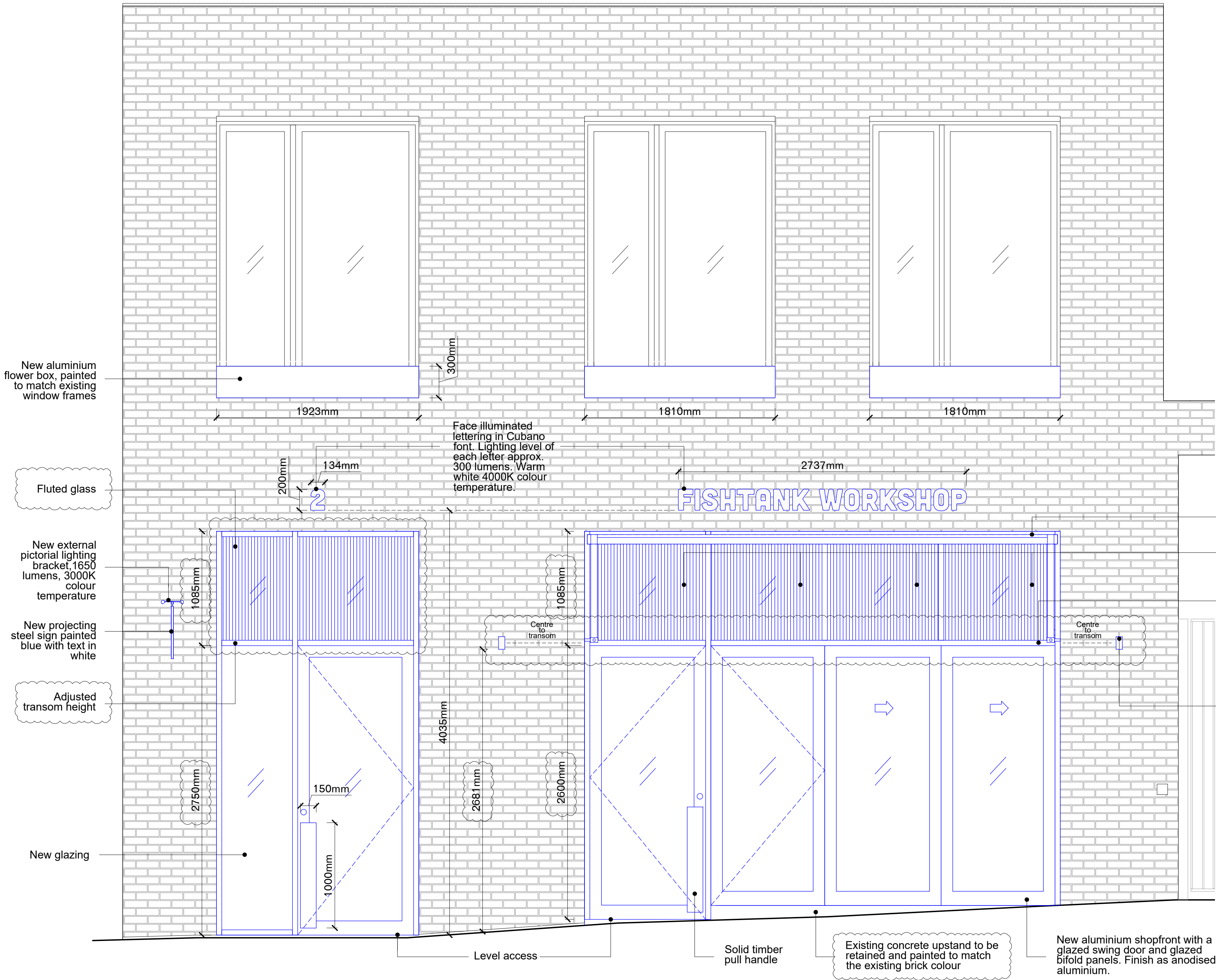

01 PROPOSED SHOPFRONT ELEVATION
SCALE 1:25 @A1

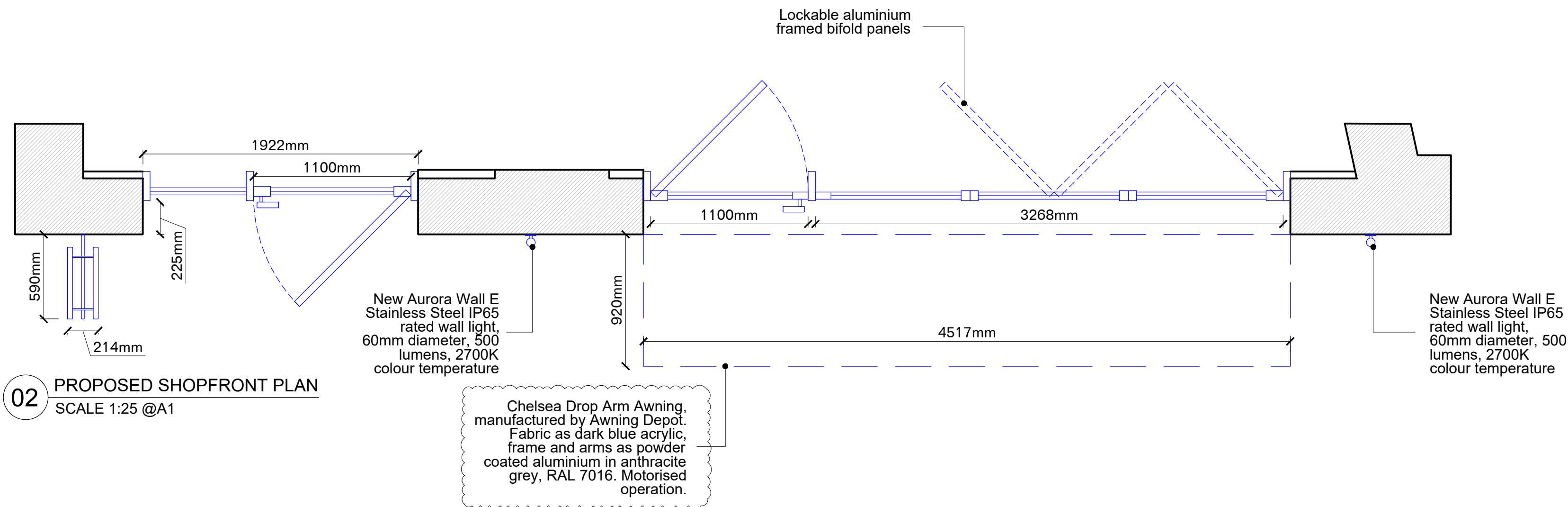

02 PROPOSED SHOPFRONT PLAN
SCALE 1:25 @A1

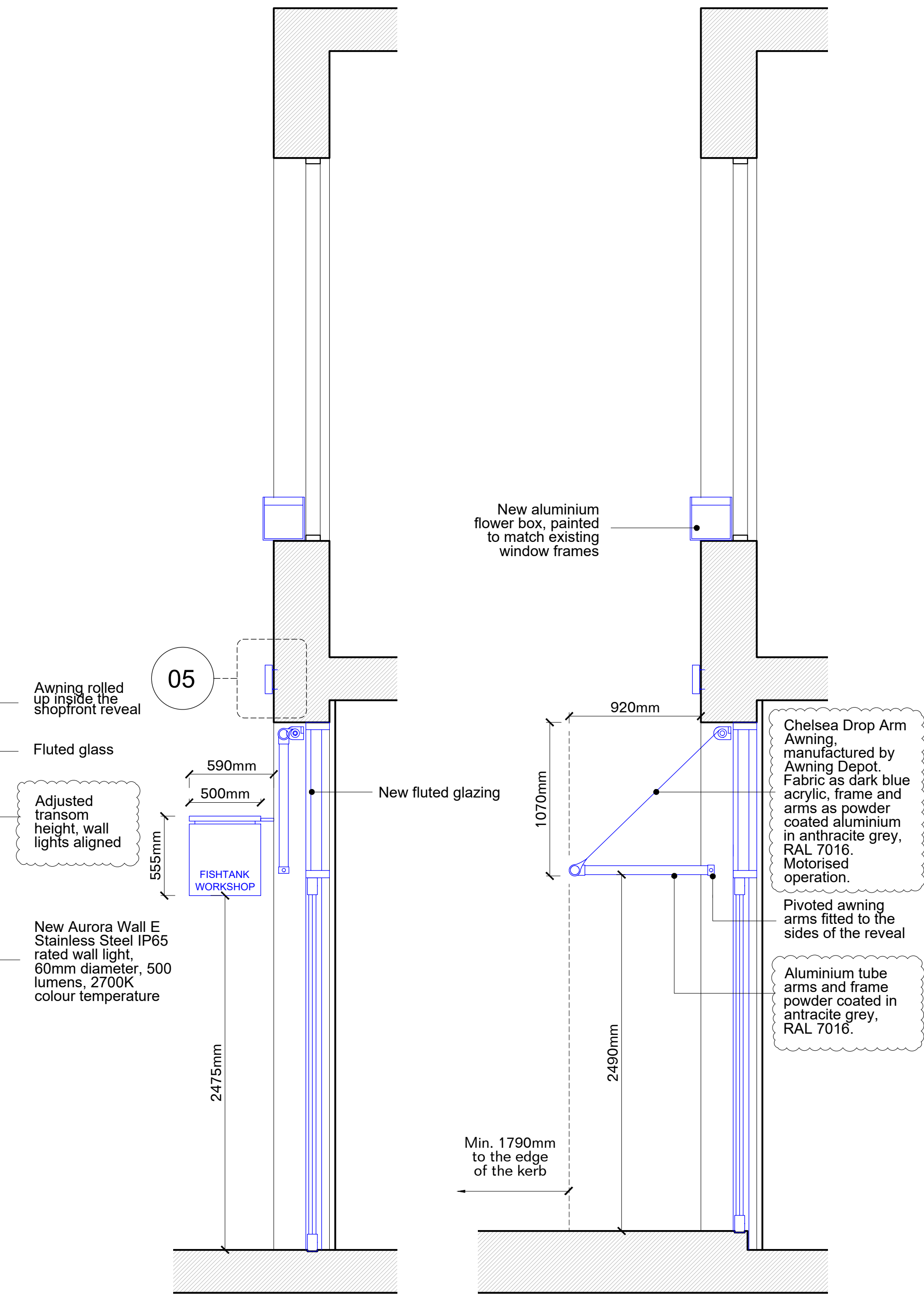

03 PROPOSED SHOPFRONT SECTION
SCALE 1:25 @A1

04 PROPOSED SHOPFRONT SECTION
SCALE 1:25 @A1

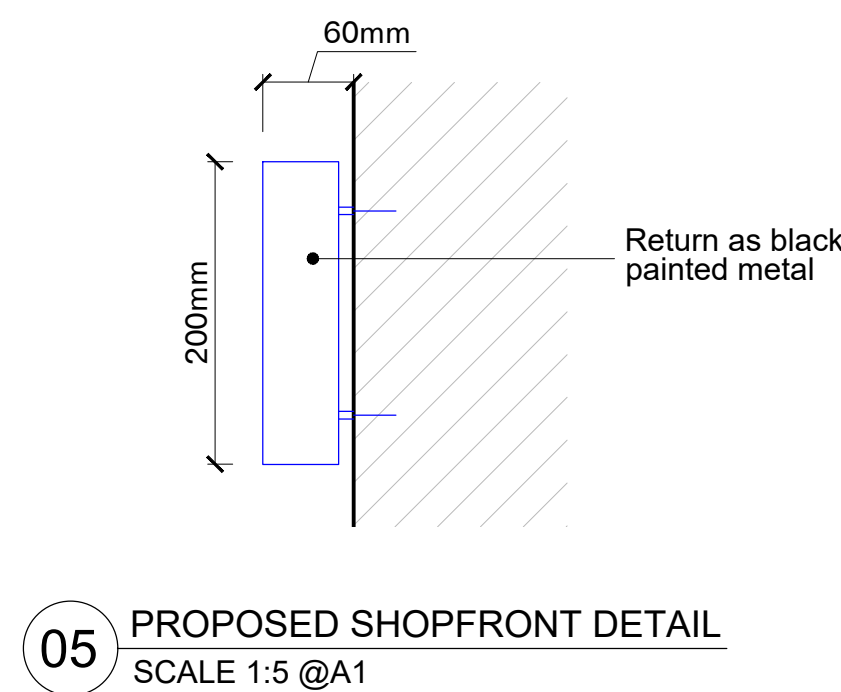

05 PROPOSED SHOPFRONT DETAIL
SCALE 1:5 @A1

Do not Scale. Use figured dimensions only. All dimensions to be checked on site

All drawings to be read in conjunction with the Engineers' drawings. Any discrepancies between consultants drawings to be reported to the Architect before any work commences.

Rev	Date	Description	By
15/05/2023	Planning application	CK	
A	13/12/2023	Planning amendment	CK

MATERIAL CULTURES

Unit 15 Regent Studios
8 Andrews Road
London, E8 4QN

www.materialcultures.org
info@materialcultures.org

Project: FishTank Job: 2305

Title: Proposed Shopfront Details

Scale @A1: 1:25 Number: 1302 Rev: A
Scale @A3: 1:50

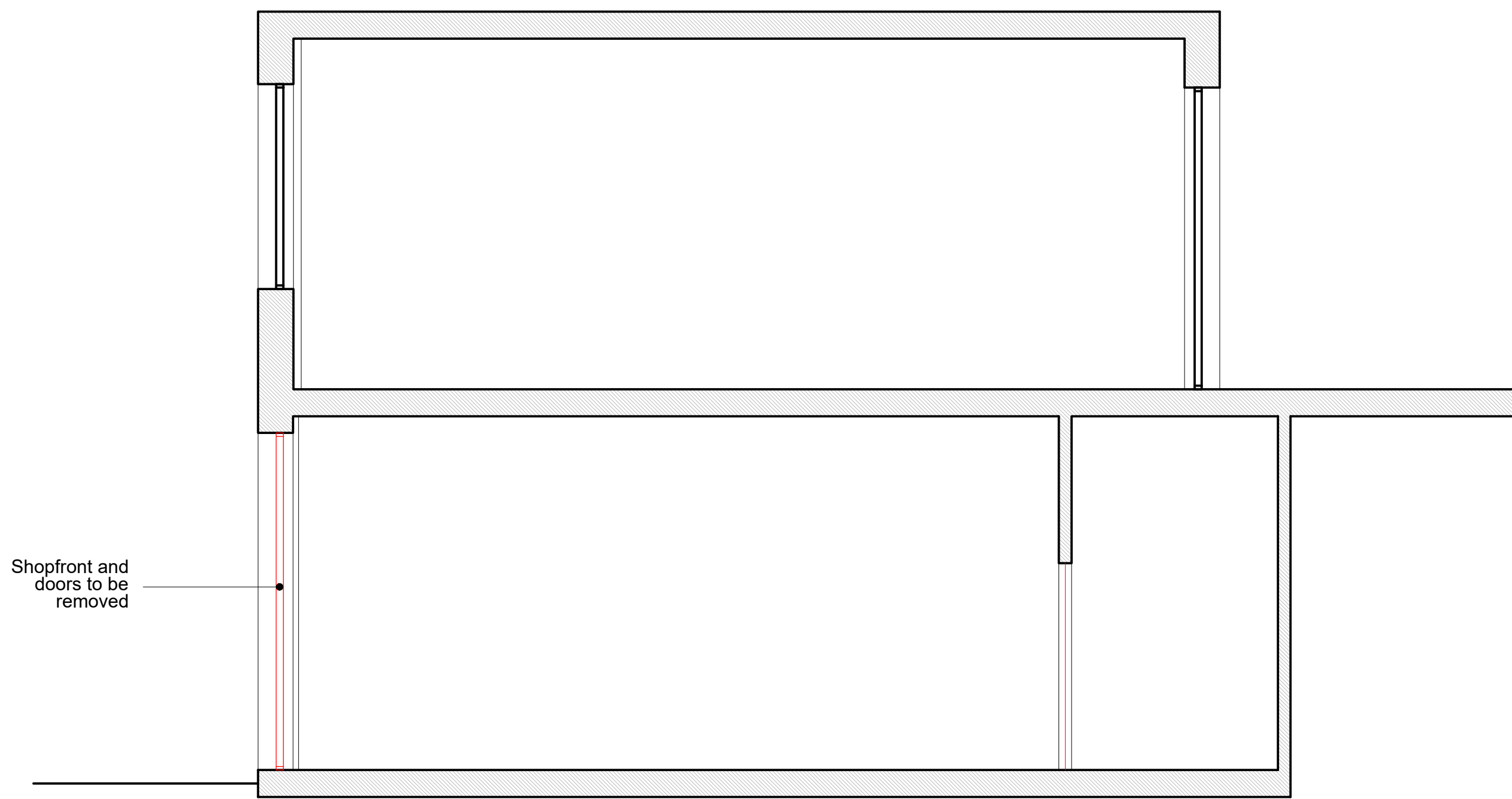

01 EXISTING SECTION AA
SCALE 1:50 @A1

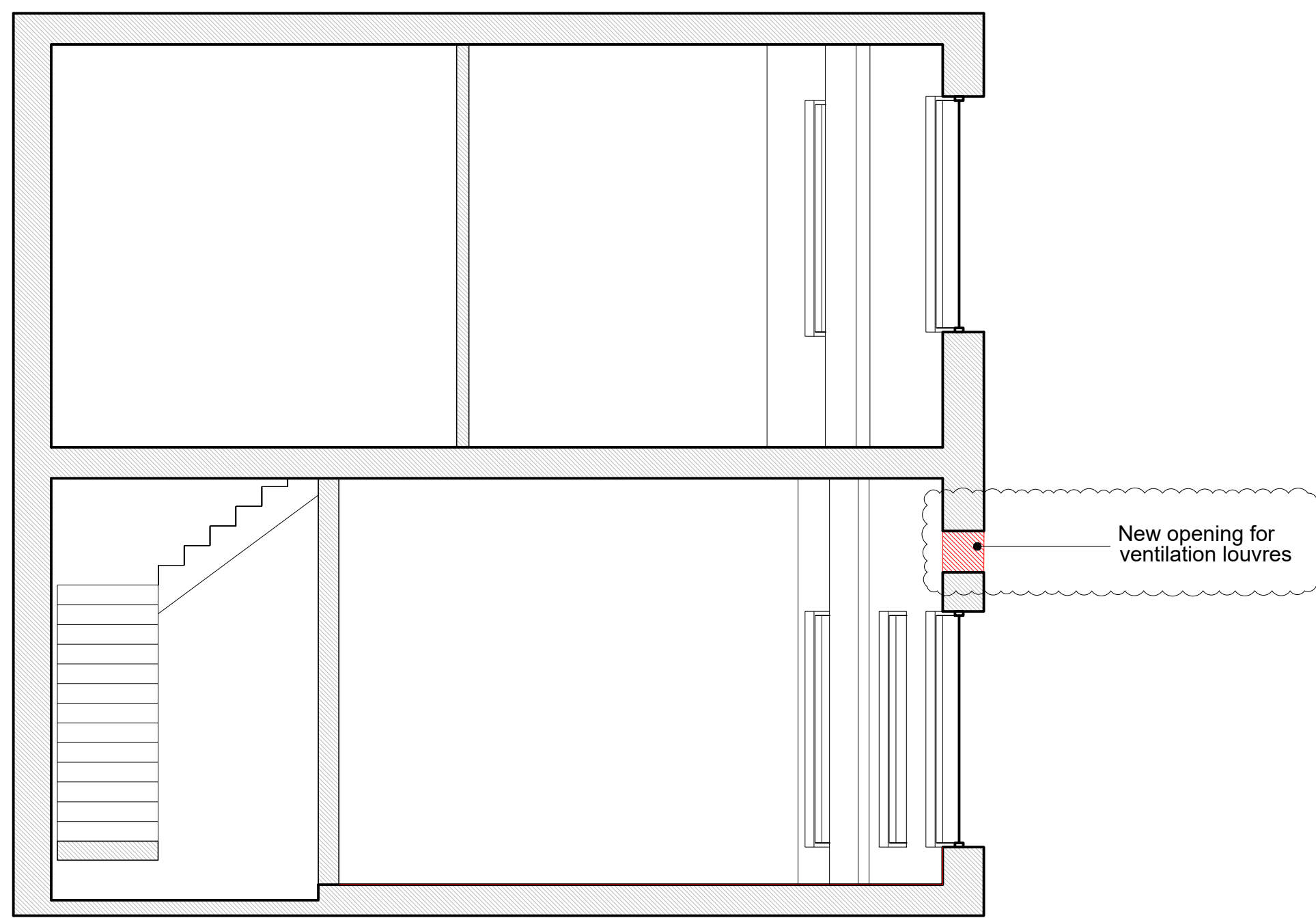

02 EXISTING SECTION BB
SCALE 1:50 @A1

Notes:

— To be demolished

0m 1m 2m
SCALE

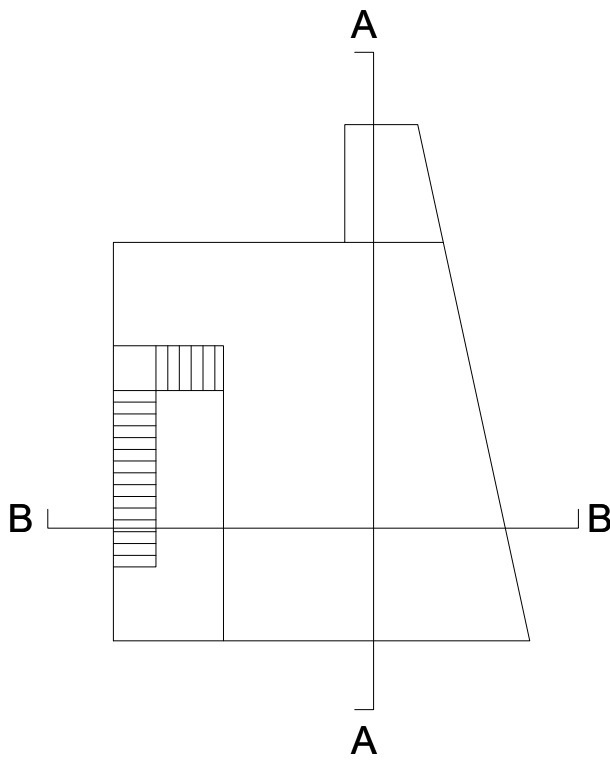

Do not Scale. Use figured dimensions only. All dimensions to be checked on site.

All drawings to be read in conjunction with the Engineers' drawings. Any discrepancies between consultants drawings to be reported to the Architect before any work commences.

Rev	Date	Description	By
15/05/2023	Planning application	CK	
A	13/12/2023	Planning amendment	CK

MATERIAL CULTURES

Unit 15 Regent Studios
8 Andrews Road
London, E8 4QN

www.materialcultures.org
info@materialcultures.org

Project: **FishTank** Job: **2305**

Title: **Existing Sections AA & BB**

Scale @A1: 1:50 Number: **0201** Rev: **A**
Scale @A3: 1:100