



COPYRIGHT: This drawing is copyright and may not be altered reproduced or used without the written permission of HbD

**DRAWING SHEET Nos:**  
1.01 - Externals  
2.01 - Plans  
3.01 - Sections  
4.01 - Elevations  
5.01 - Specifications and Details  
6.01 - Schedules and Notes

Project Description:  
Loft alterations

[illegible]

**HEAL** *by*  
Design

Heal by Design  
384 City Road London EC1V 2QA  
E: [design@healbydesign.co.uk](mailto:design@healbydesign.co.uk)

PROJECT TITLE
Top Flat, 23 Adamson Road, London NW3 3HU

DRAWING DETAIL

Southeast and Northeast Elevations as Proposed

CLIENT Miss Zhuang				Scale 1:100
Page Size A3	Drawn YT	Checked	Approved JQ	Status Planning
Drawing Number 4.02			Rev A	Date 07.07.2023

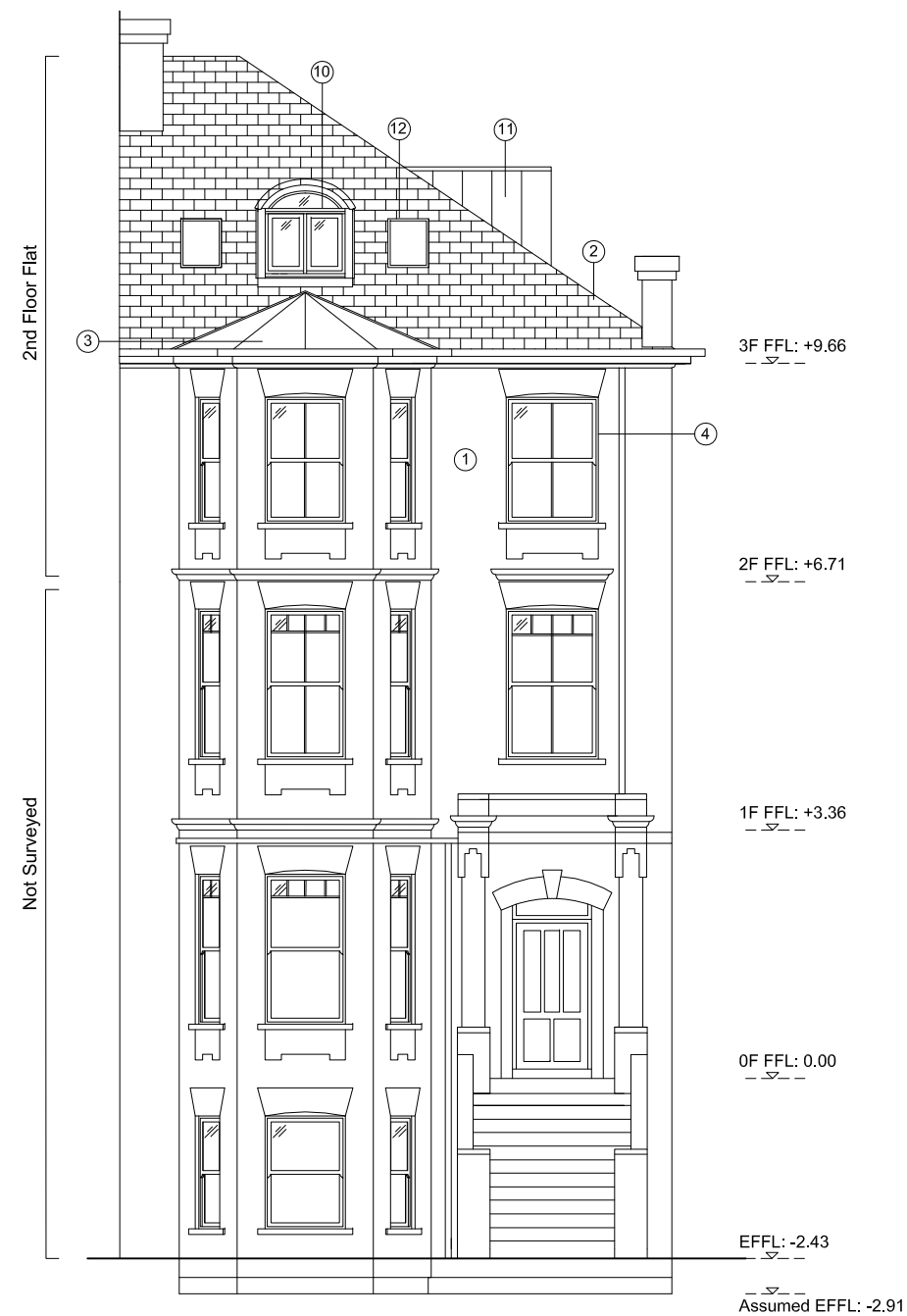

### Southeast Elevation as Proposed

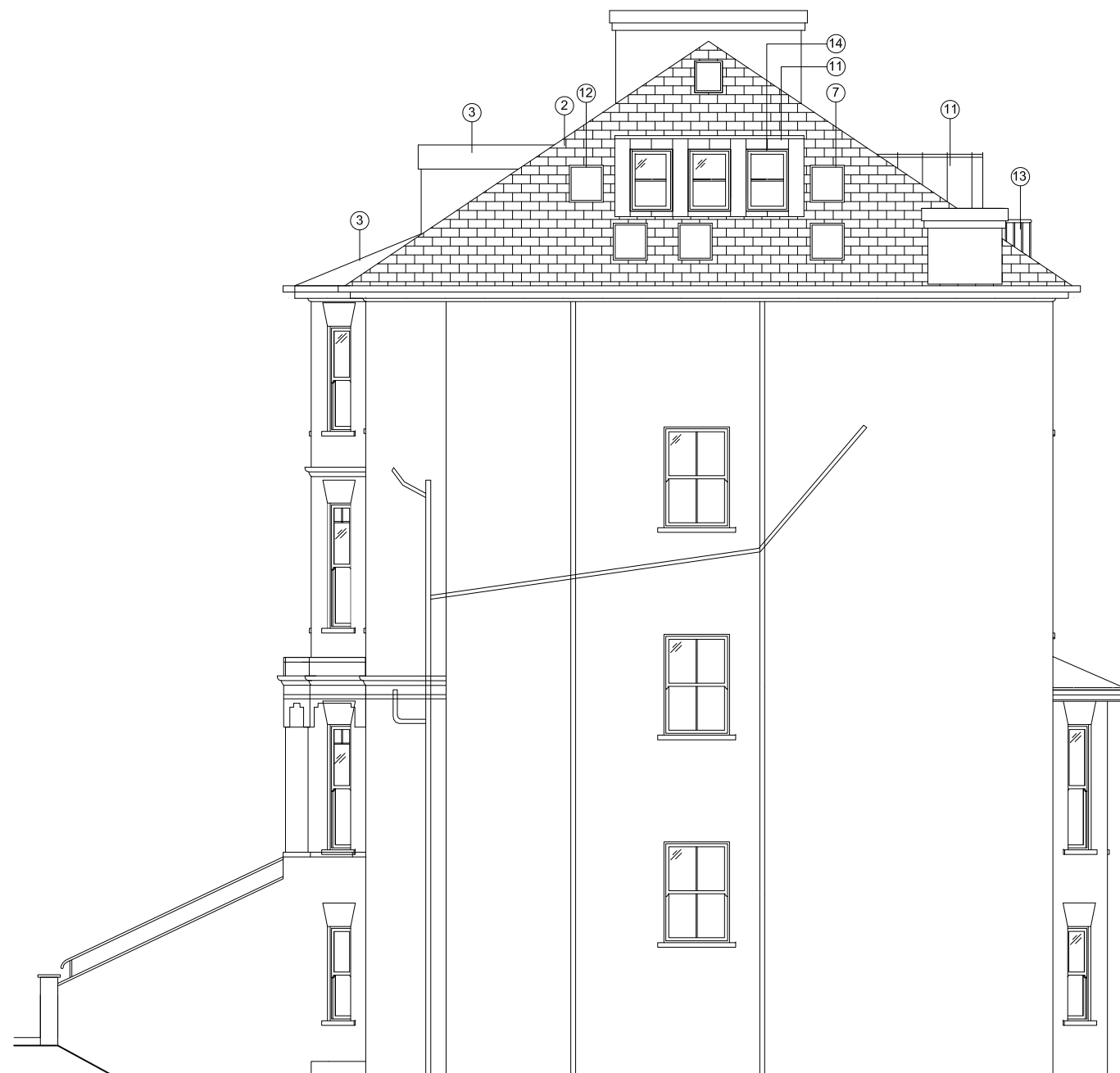

### Northeast Elevation as Proposed

Keys-- Materials

- |                                     |   |
|-------------------------------------|---|
| ① Orange/red brickwork              | ⑩ New timber framed double glazed dormer windows painted white                      |
| ② Grey slate tiles                  | ⑪ Natural Zinc cladding for dormer wall and cheeks                                  |
| ③ Lead roof                         | ⑫ New metal framed roof light   |
| ④ Single glazed timber sash windows | ⑬ New vertical metal railing balustrade painted black                               |
| ⑦ Aluminium roof lights             | ⑭ New timber framed double glazed dormer windows painted white, with obscured glass |
| ⑧ Metal mesh ballustrades           |   |