

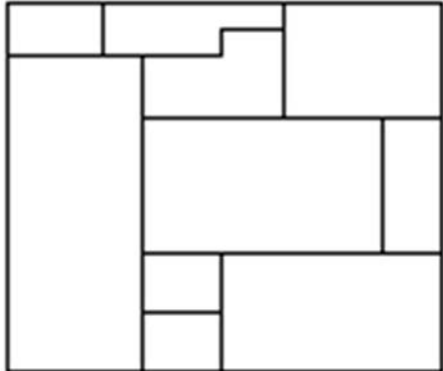

Photographic survey of the pitched roof

REFERENCE	PHOTO
<div>1. East Elevation</div> <div><p>BUILDING OUTLINE</p><p>CROFTOWN ROAD</p></div>	

2. East Elevation

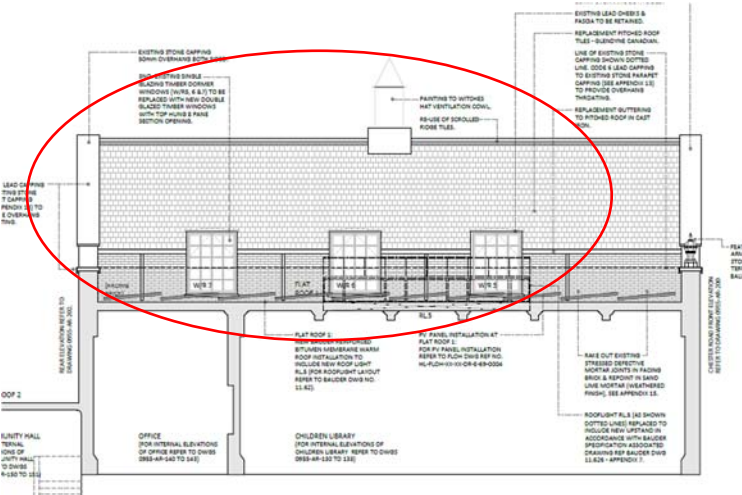

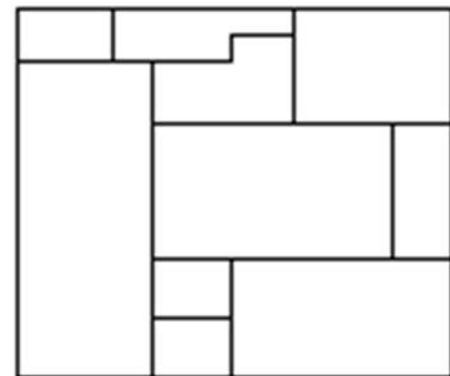
CROFTTOWN ROAD

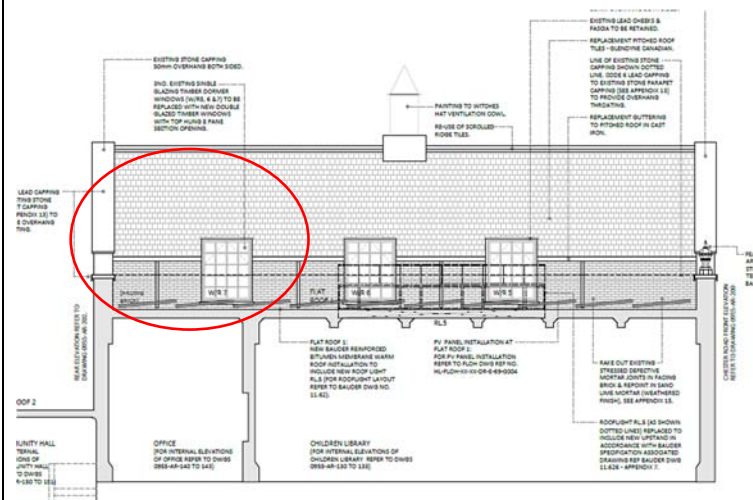

Photographic survey of the pitched roof

3. East Elevation

BUILDING OUTLINE



Photographic survey of the pitched roof

4. East and West Elevation





Slipped slates. Typical in numerous locaitons throughout the roof. Indicitatve of nail rot.

Photographic survey of the pitched roof

5. East Elevation

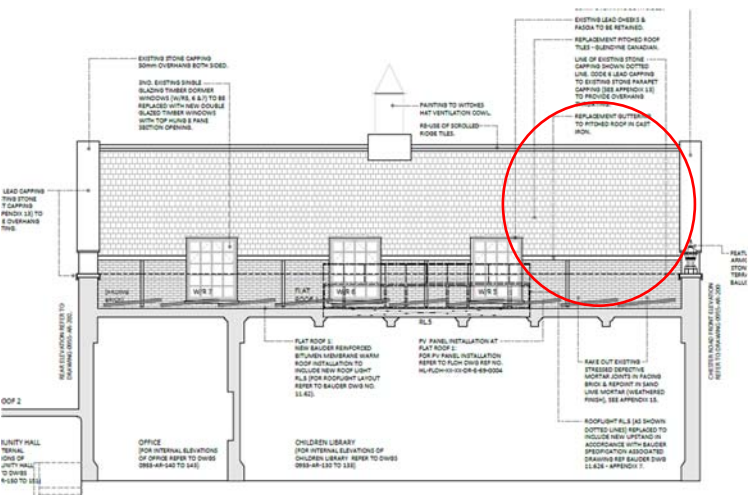
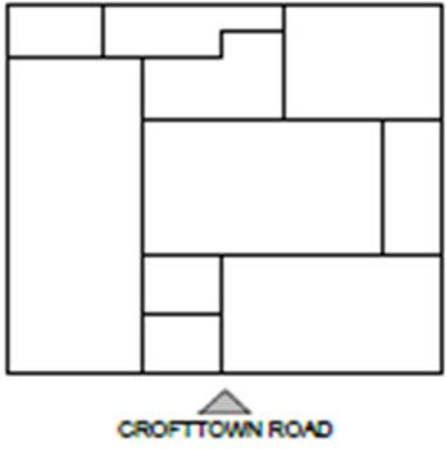
BUILDING OUTLINE





Photographic survey of the pitched roof

6. East Elevation

BUILDING OUTLINE

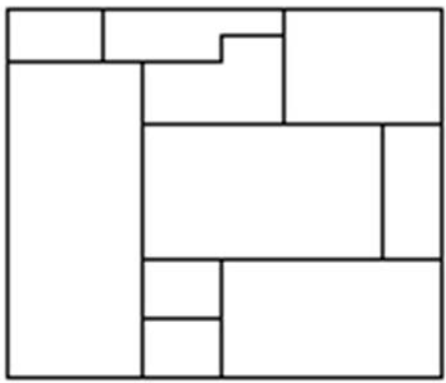

CROFTOWN ROAD

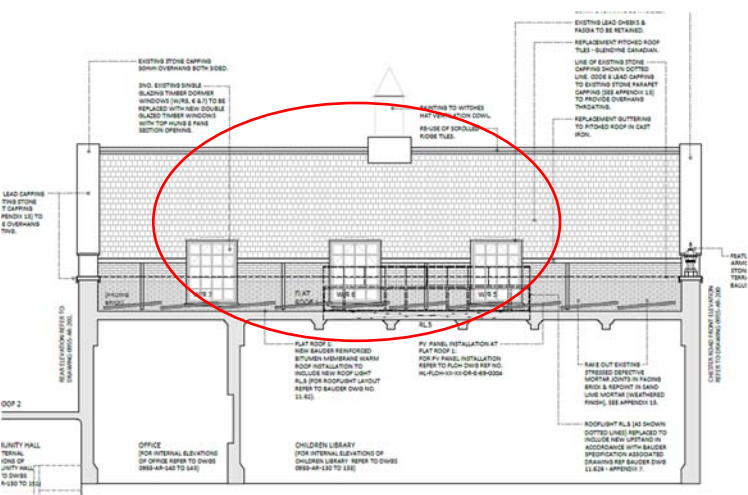



Photographic survey of the pitched roof

7. East Elevation

BUILDING OUTLINE

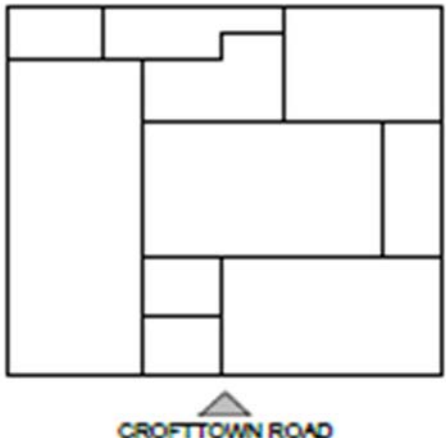

CROFTOWN ROAD

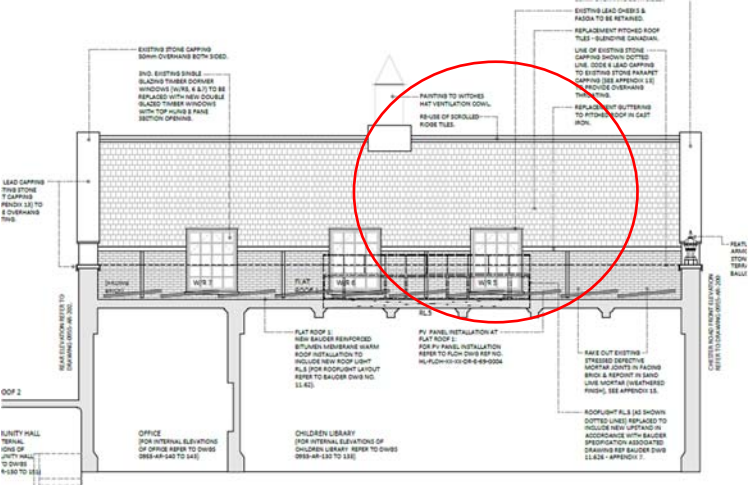



Photographic survey of the pitched roof

8. East Elevation

BUILDING OUTLINE

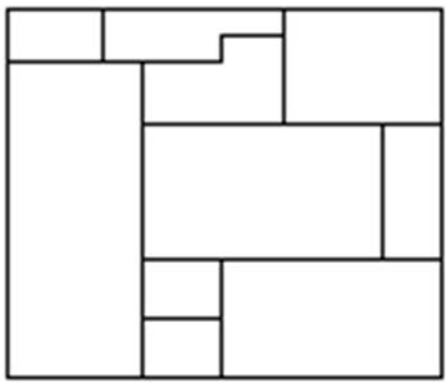

CROFTTOWN ROAD

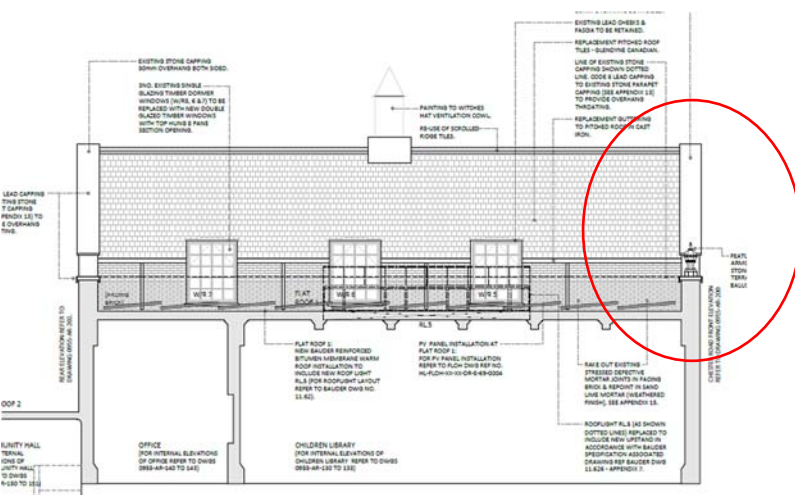



Photographic survey of the pitched roof

9. Internal loft space (East elevation)

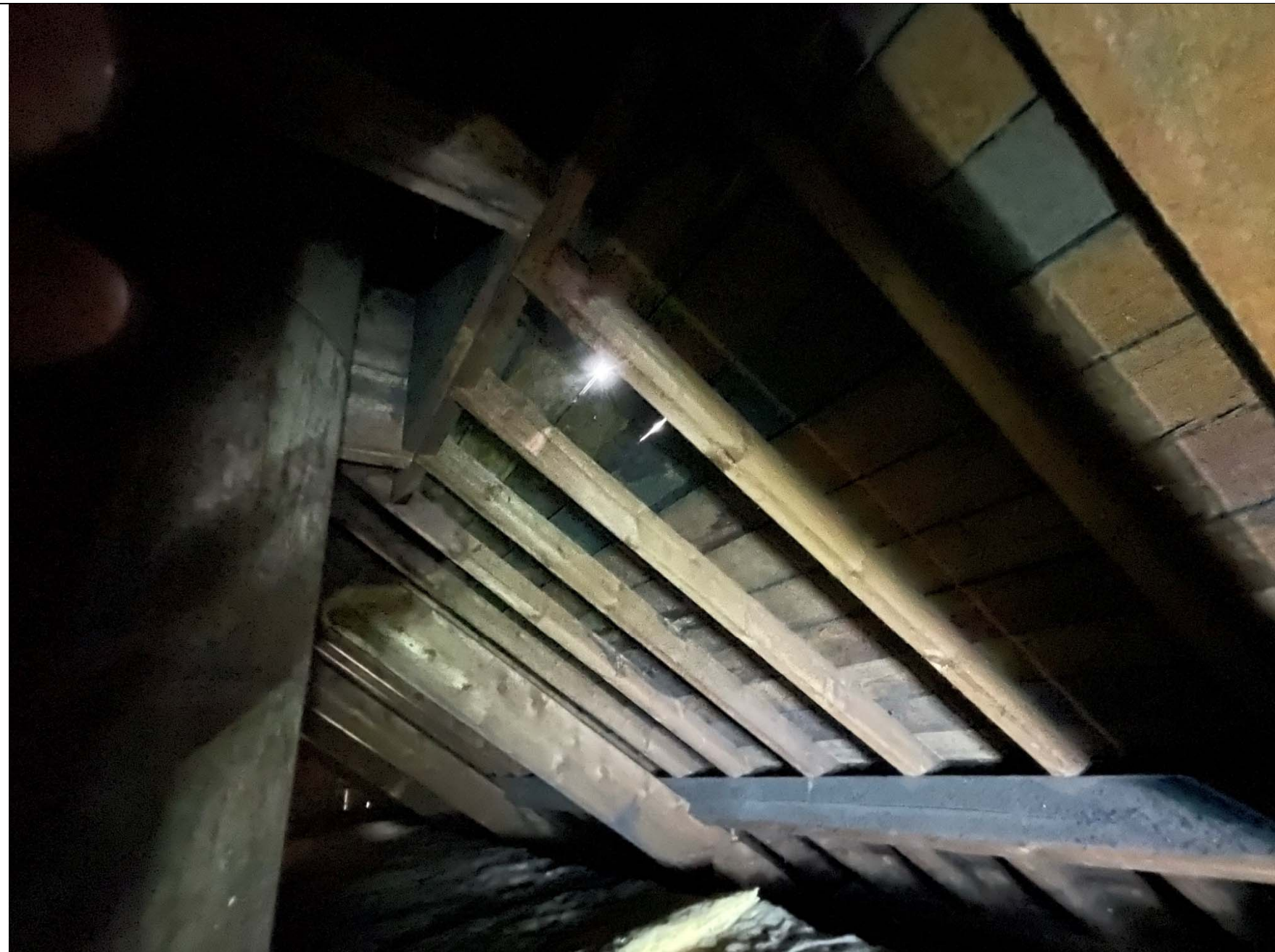

Daylight through the sarking boards and staining to the same is indicative of penetrating damp.

10. West Elevation

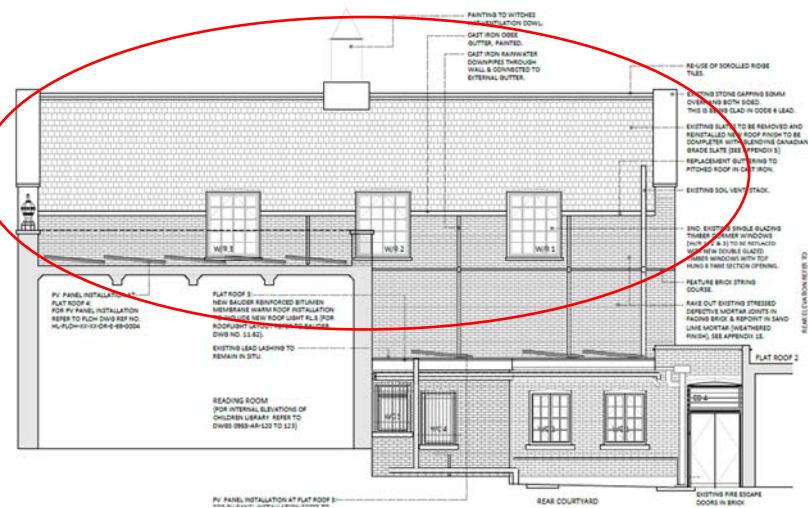
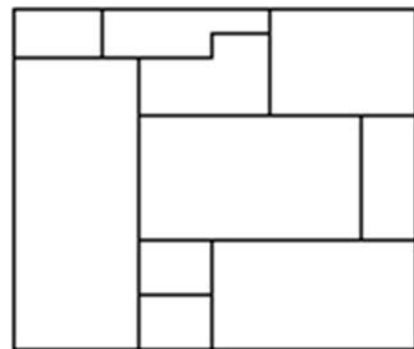

Photographic survey of the pitched roof

11. West Elevation

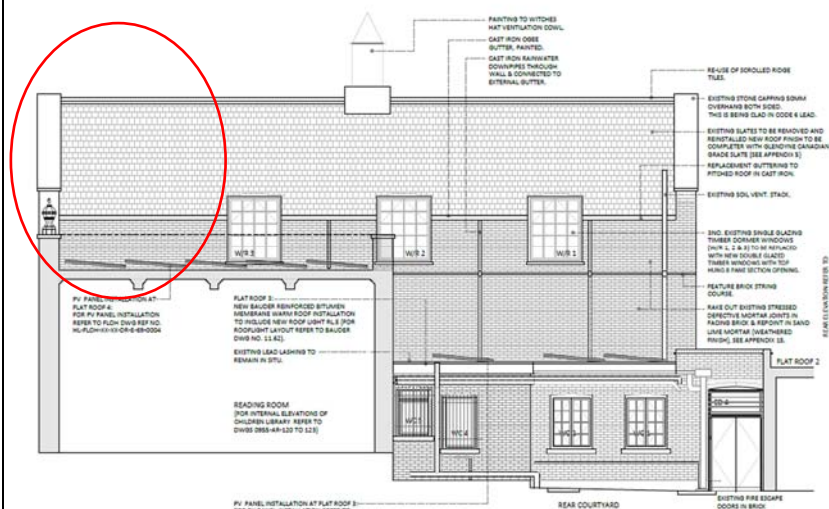
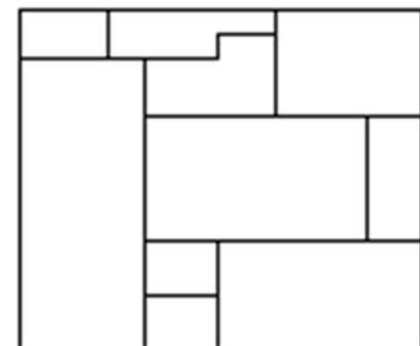

Slipped and broken slate.

Photographic survey of the pitched roof

12. West Elevation

BUILDING OUTLINE

WEST ELEVATION









Photographic survey of the pitched roof

13. West Elevation

BUILDING OUTLINE

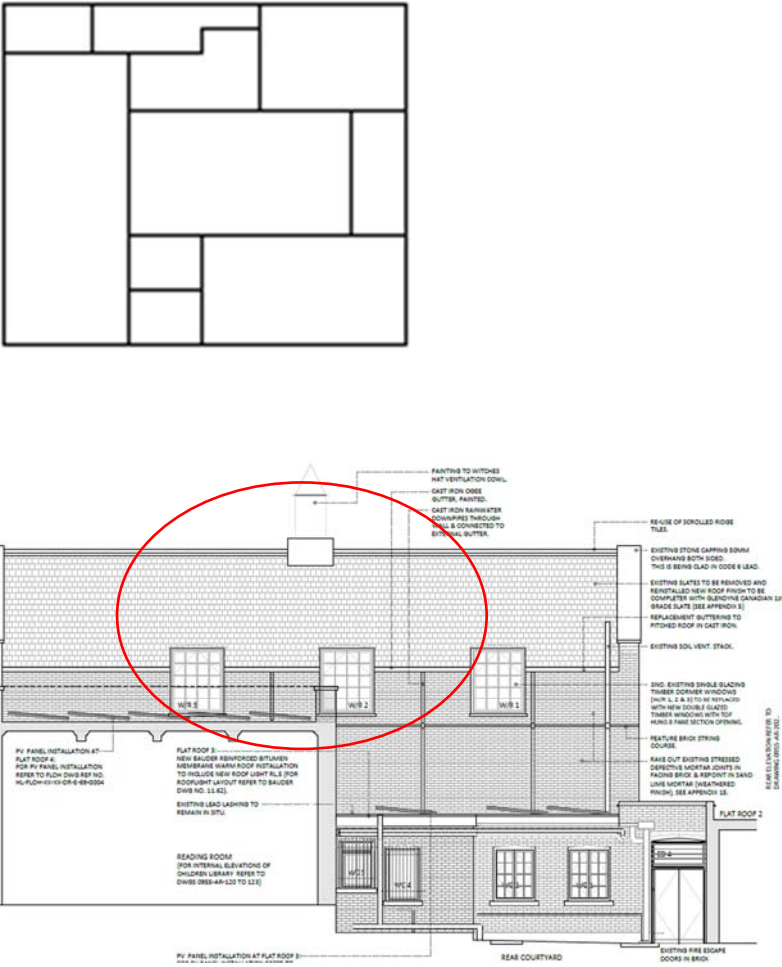
WEST ELEVATION





Photographic survey of the pitched roof

14. West Elevation

BUILDING OUTLINE

WEST ELEVATION

