

- NOTES
- 1 - COPYRIGHT OF THIS DRAWING IS THE PROPERTY OF THE ARCHITECTS AND MAY NOT BE REPRODUCED WITHOUT THEIR PERMISSION.
 - 2 - WRITTEN DIMENSIONS TO BE USED IN PREFERENCE TO SCALED DIMENSIONS AT ALL TIMES
 - 3 - ALL DIMENSIONS AND LEVELS TO BE VERIFIED BY THE CONTRACTOR ON SITE AND ANY DISCREPANCIES REPORTED TO THE ARCHITECTS
 - 4 - DRAWINGS ARE BASED ON THE ASSUMPTION THAT ADEQUATE LOAD BEARING CAPACITY STRUCTURE WILL BE ENCOUNTERED AT THE DEPTHS INDICATED. IF THIS IS FOUND NOT TO BE THE CASE, THE DEPTHS MUST BE INCREASED TO THE SATISFACTION OF THE LOCAL AUTHORITY BUILDING INSPECTOR AND BUILDING REGULATION REQUIREMENTS
 - 5 - ALL STRUCTURAL TIMBER IS TO BE TANAULISED OR SIMILARLY TREATED
 - 6 - D.P.C TO BE PLACED AT ALL CAVITY CLOSURES AND TO BE APPROVED BY THIS OFFICE PRIOR TO INSTALLATION
 - 7 - ALL DIMENSIONS INDICATED ON THIS DRAWING ARE STRUCTURAL DIMENSIONS AND DO NOT ALLOW FOR THICKNESS OF FINISHES



Leather Lane Elevation - as original



Leather Lane Elevation - indicating shutter in open position



Leather Lane Elevation - indicating shutter in closed position

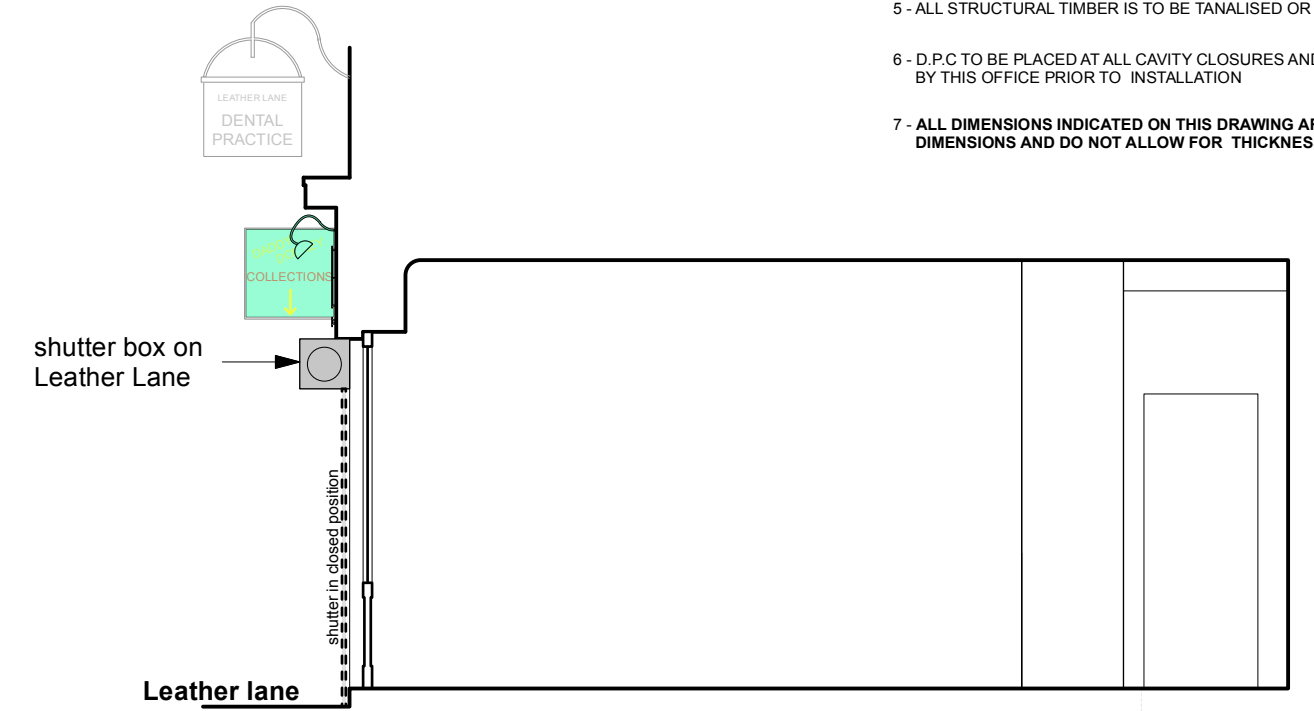

Section B-B



St. Cross Street Elevation - as Original



St. Cross Street Elevation - indicating shutter in open position



St. Cross Street Elevation - indicating shutter in closed position

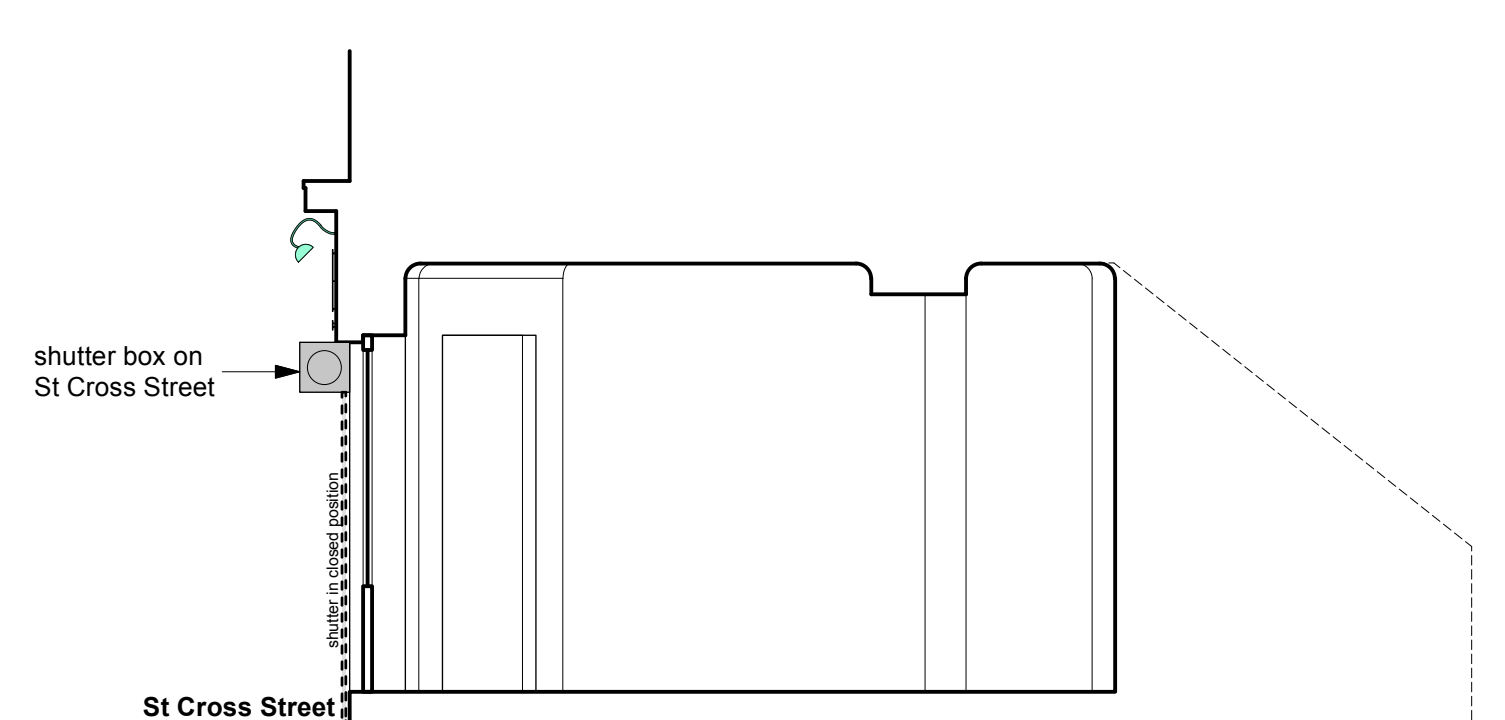

Section A-A

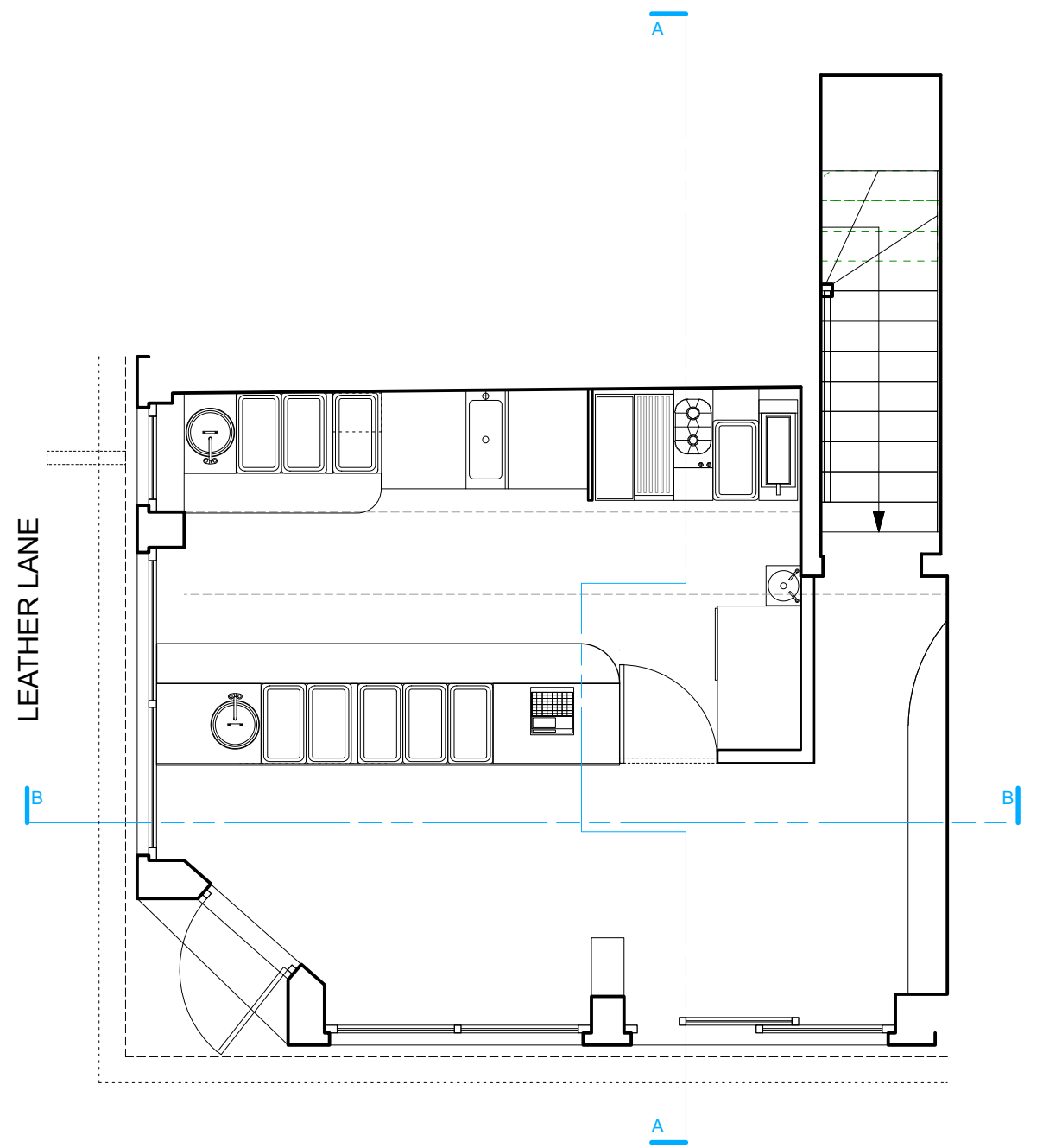

Ground Floor Plan - as Original

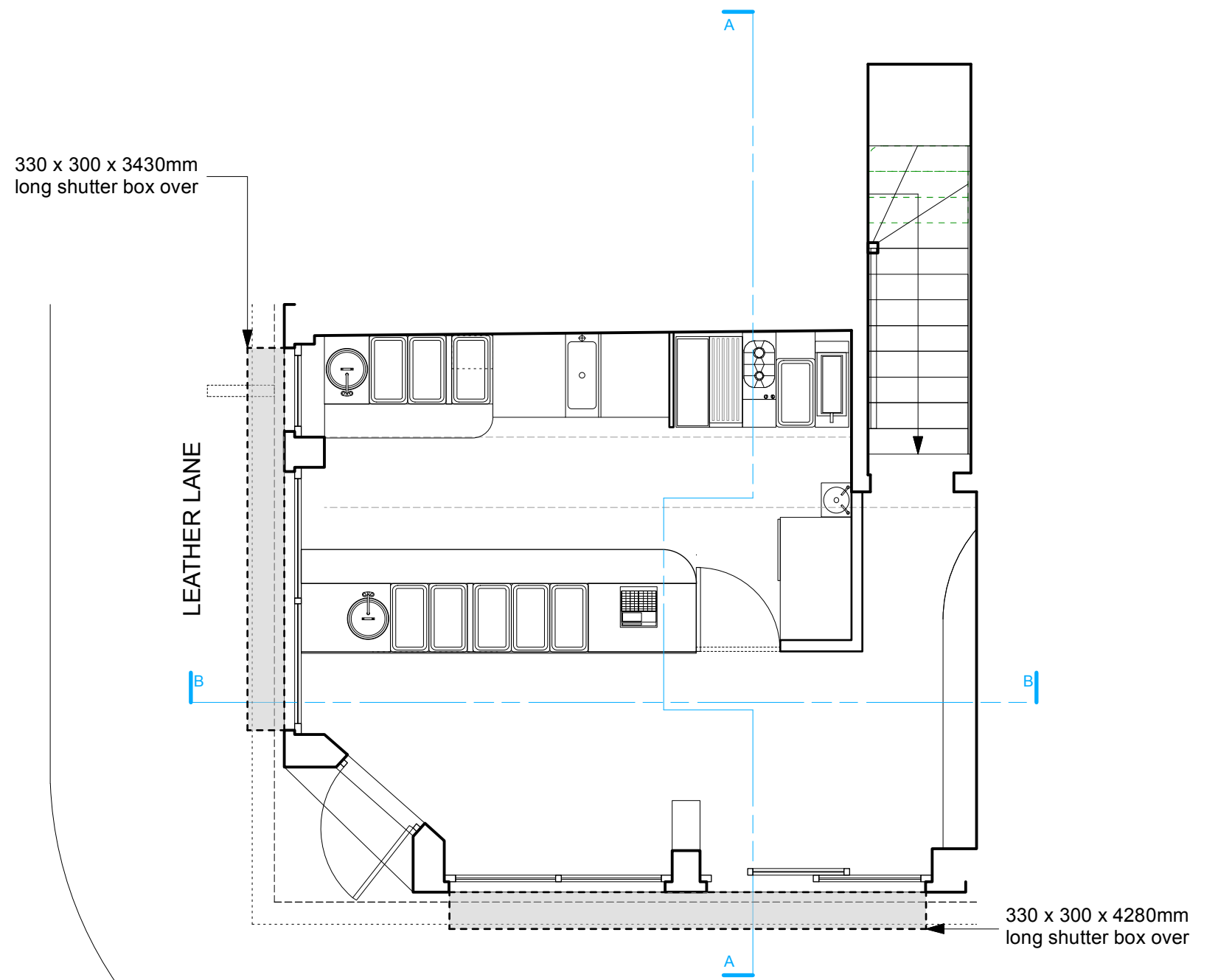

Ground Floor Plan - indicating shutter in open position

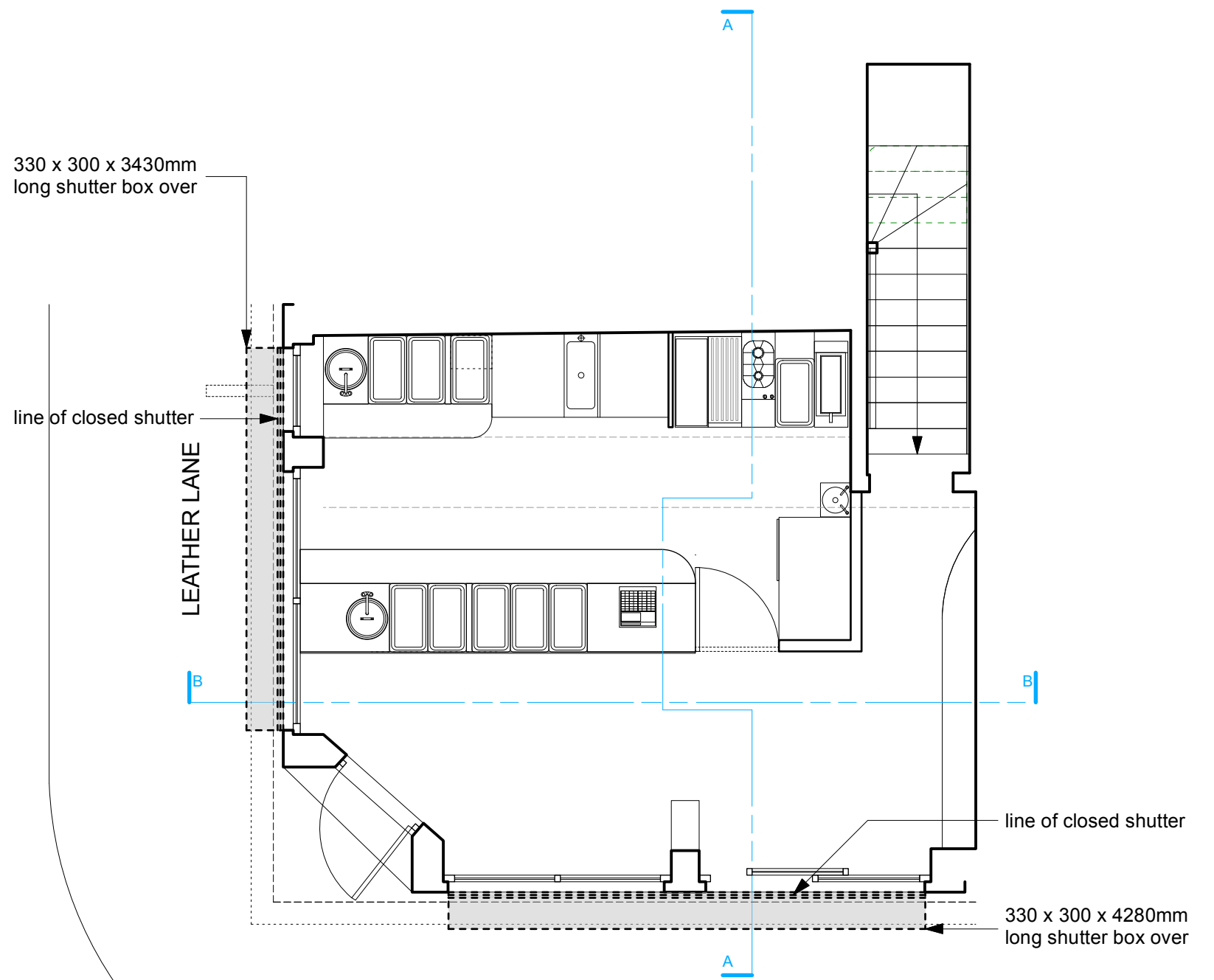

Ground Floor Plan - indicating shutter in closed position

