

Material to be used.

Material to be used is a Timber Framing white colour. to match the existing .

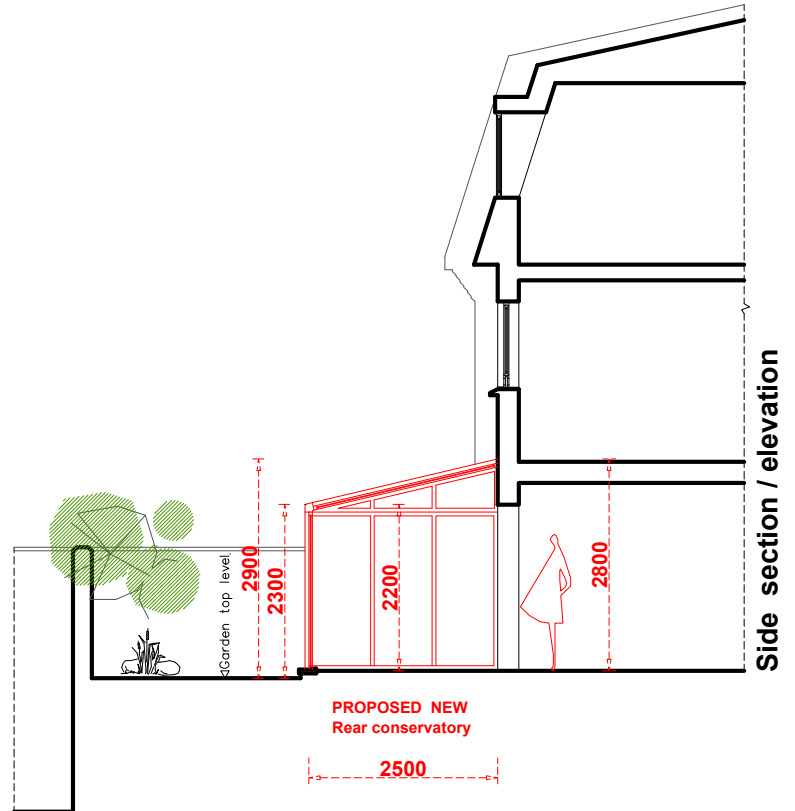

Garden space to be retained

60% of rear garden space will be retained.

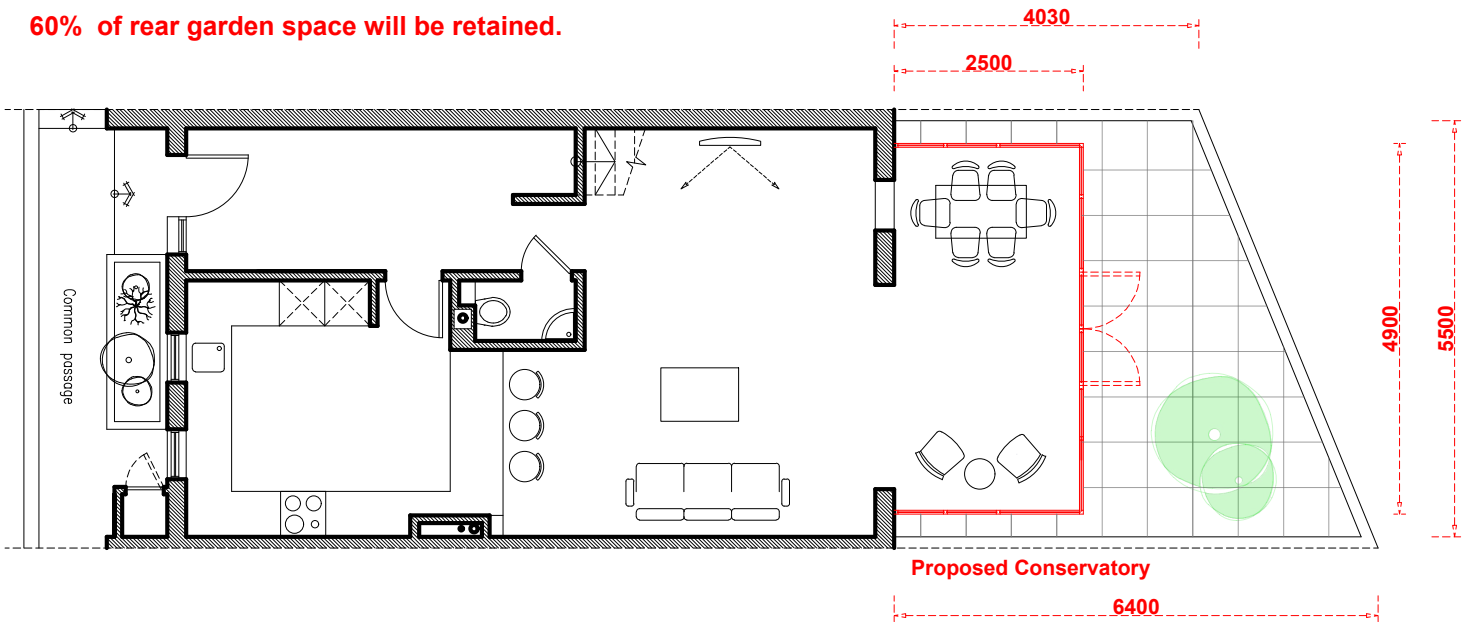

SPACE TO BUILD
Architecture. Interior Design.

29 Spencer Walk
Hampstead
PROPOSED NEW Rear conservatory @... NW3 1QF

28/11/23

REVISION
1 | | |

DRAWING NO:
St P7

360 Neasden Lane North, NW10 0BT, London.
e-mail : spacetobuild@hotmail.com
..... 07518413434 www.spacetobuild.co.uk