

Rev	Description	Date	By

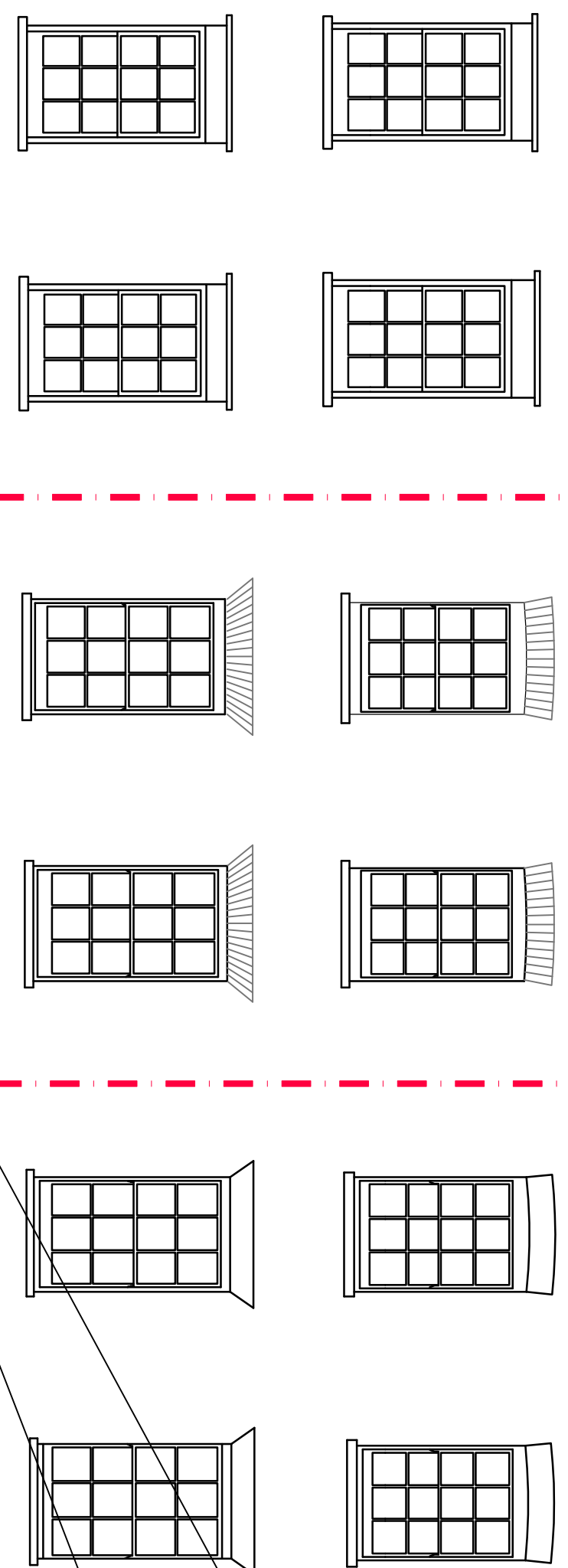
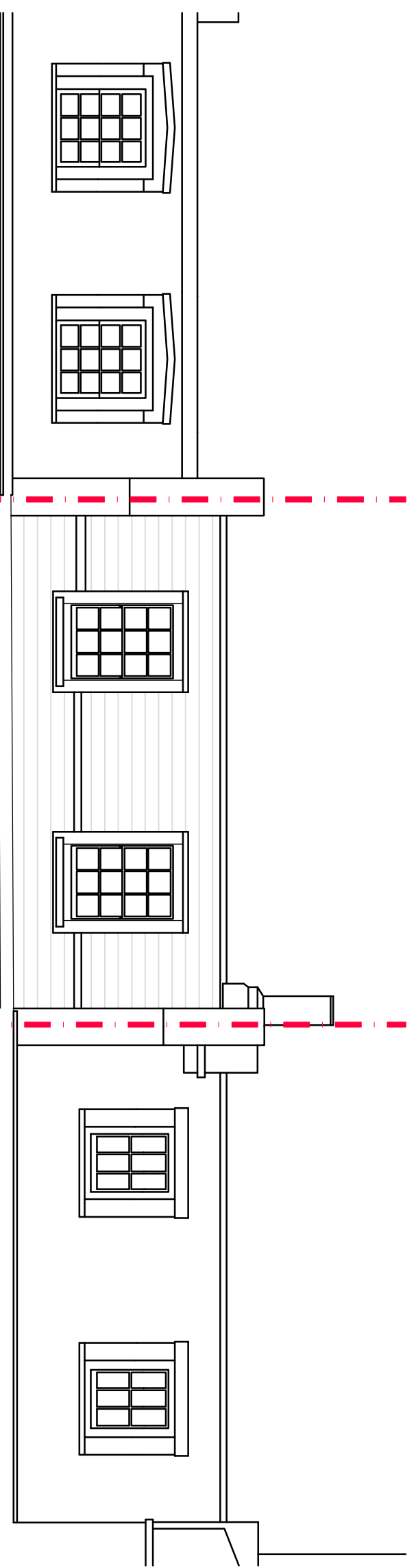

Replacement timber framed 'bow' window with 22mm astragals and single glazed all to match No 11 opposite

Existing window and side shutters to be removed

Existing full width original window cill, lintel and 'fluted pilasters' retained

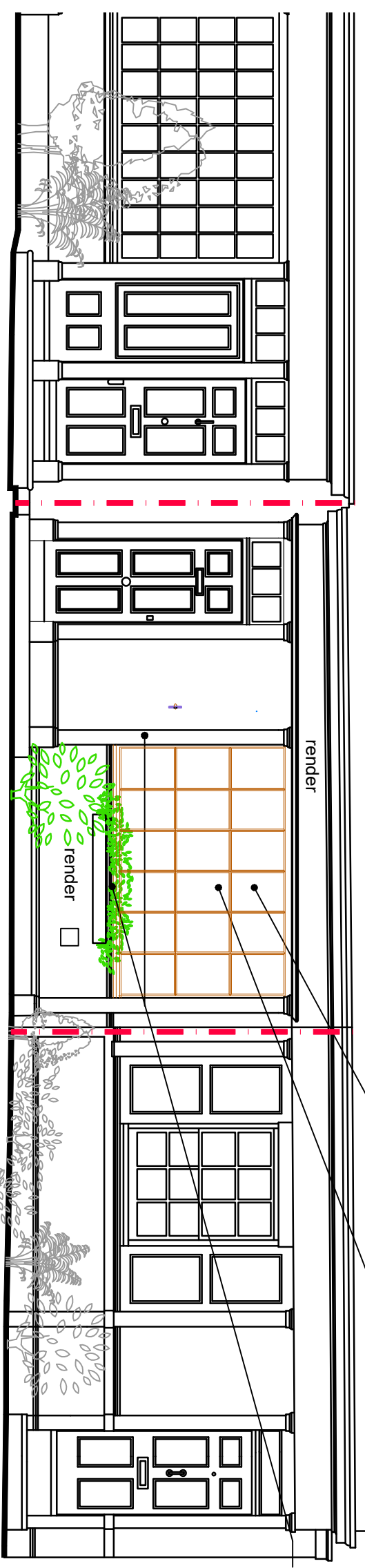

16

15

14

**FRONT ELEVATION - AS PROPOSED**

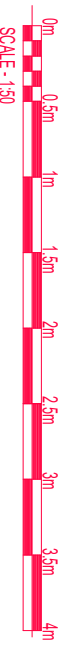

DATE	22 June 2023	SCALE	1:50	DRAWN	K Durcan	SHEET	A3	STATUS	Planning	REV	
<p><b>Mr Eric Balkhi</b></p>											
<p>76735-SF-12</p>											

**15 COLVILLE PLACE, LONDON**

Proposed Alterations to Ground Floor Window and Pavement Light

Front Elevation - As Proposed

**KEN DUNCAN** MCIAI  
 BUILDING DESIGN ARCHITECTURAL TECHNOLOGY INTERIOR DESIGN

2 Glen Royal, Glenburn Road, Bohessey, Isle Of Bute, PA20 9JP  
 Mobile: 07311 268105  
 e-mail: kerduncanuk@gmail.com